

Jack Carlson
Otak, Inc.
January 7, 2013

RW #XXXX

Portland Community College
N. Killingsworth Street
1N1E15CC 15000

Exhibit "A"

Parcel 1 – RIGHT OF WAY

A strip of land lying in the southwest one-quarter of Section 15, Township 1 North, Range 1 East, Willamette Meridian, Multnomah County, Oregon, to wit:

The southerly 9.00 feet of Lot 4, Block 5, NORTH ALBINA.

The strip of land to which this description applies contains 900 square feet, more or less.

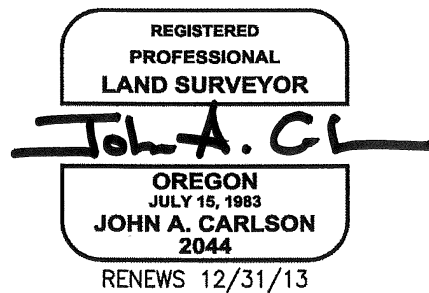

Jack Carlson
Otak, Inc.
January 7, 2013

RW #XXXX

Portland Community College
N. Killingsworth Street
1N1E15CC 14400

Exhibit "A"

Parcel 2 – RIGHT OF WAY

A strip of land lying in the southwest one-quarter of Section 15, Township 1 North, Range 1 East, Willamette Meridian, Multnomah County, Oregon, to wit:

The southerly 9.00 feet of Lot 9, Block 5, NORTH ALBINA.

The strip of land to which this description applies contains 450 square feet, more or less.

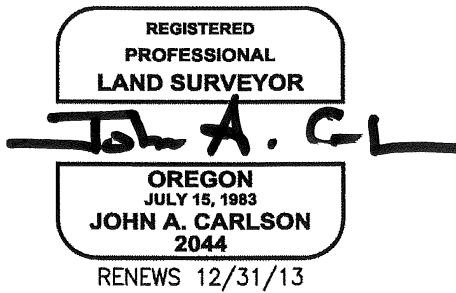

Jack Carlson
Otak, Inc.
January 7, 2013

RW #XXXX

Portland Community College
N. Michigan Avenue
1N1E15CC 14200, 14300, 14400

Exhibit "A"

Parcel 3 – RIGHT OF WAY

A strip of land lying in the southwest one-quarter of Section 15, Township 1 North, Range 1 East, Willamette Meridian, Multnomah County, Oregon, to wit:

The easterly 2.00 feet of Lots 9 and 10, Block 5, NORTH ALBINA;

EXCEPT the southerly 9.00 feet of the easterly 2.00 feet of said Lot 9, Block 5, NORTH ALBINA.

The strip of land to which this description applies contains 382 square feet, more or less.



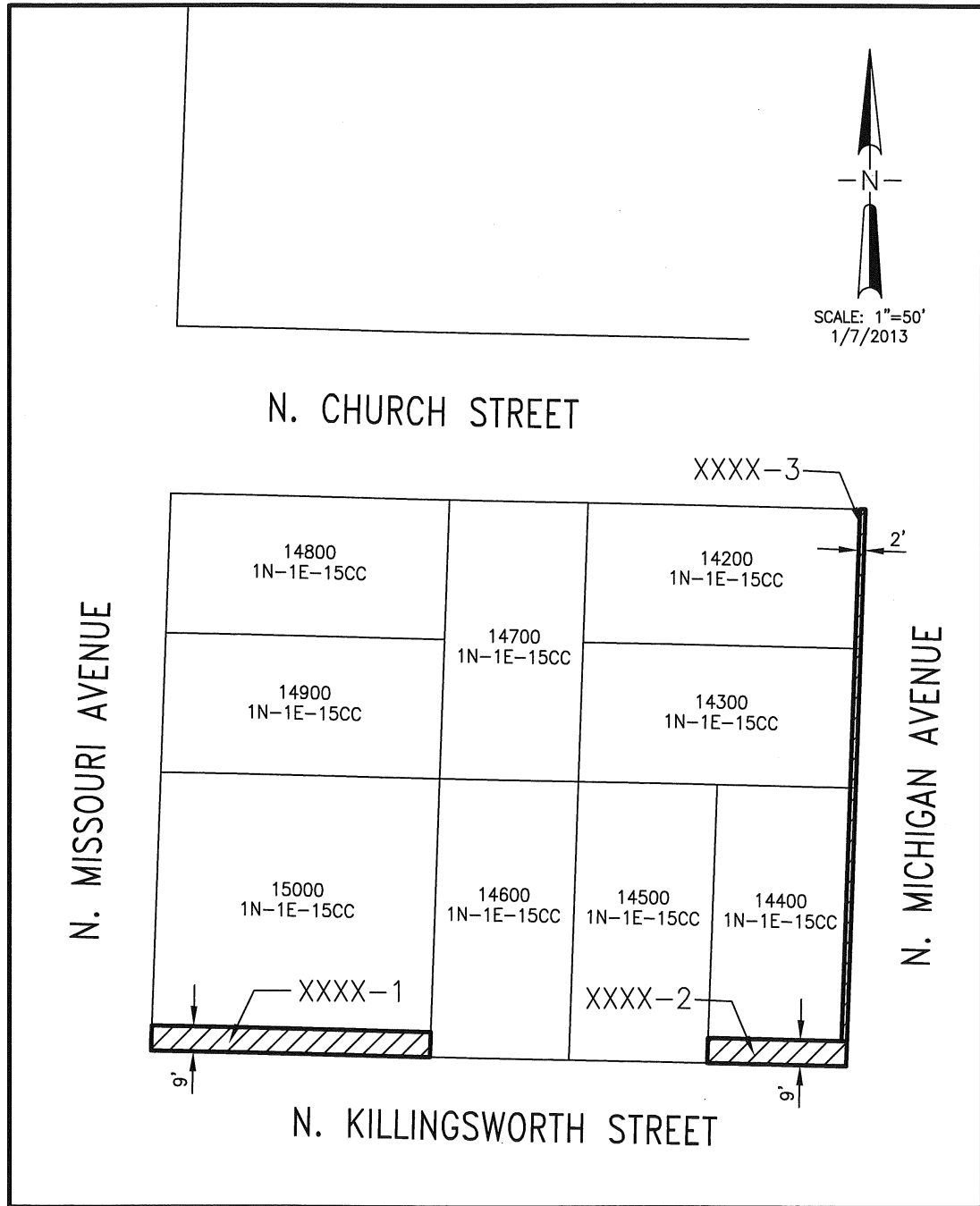

<p align="center">STREET DEDICATION PCC-CASCADE CAMPUS FILE NO. XXXX</p>	 <p>17355 S.W. BOONES FERRY ROAD LAKE OSWEGO, OREGON 97035 (503)635-3618 FAX (503)635-5395</p>
---	---