texture

June 2011

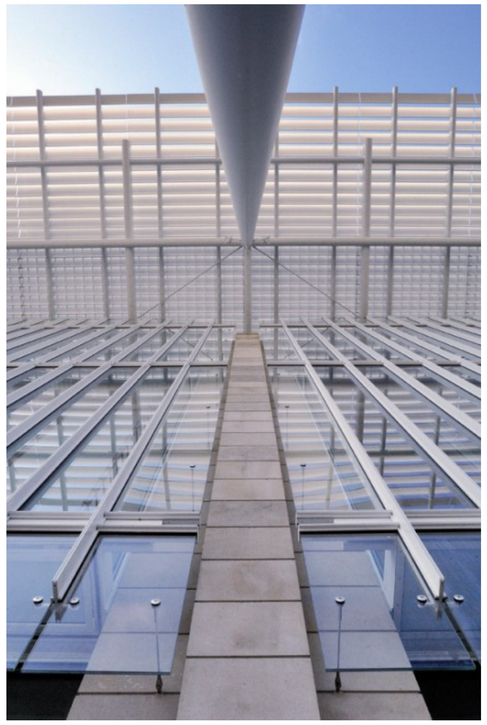

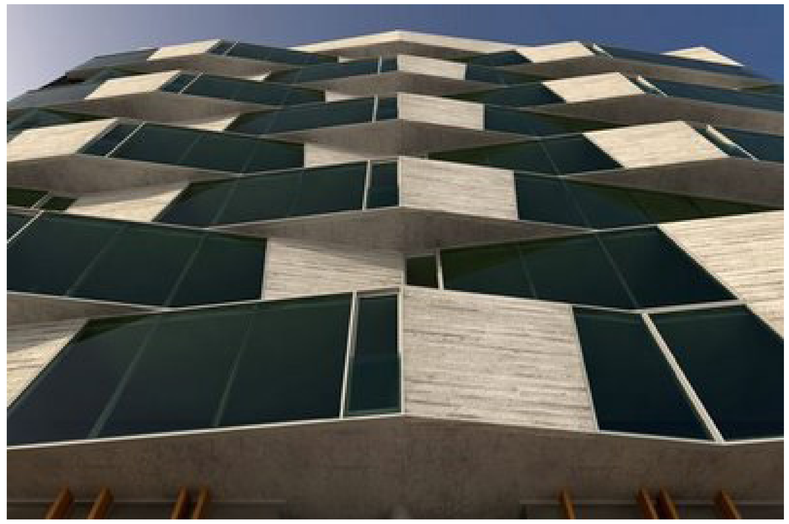

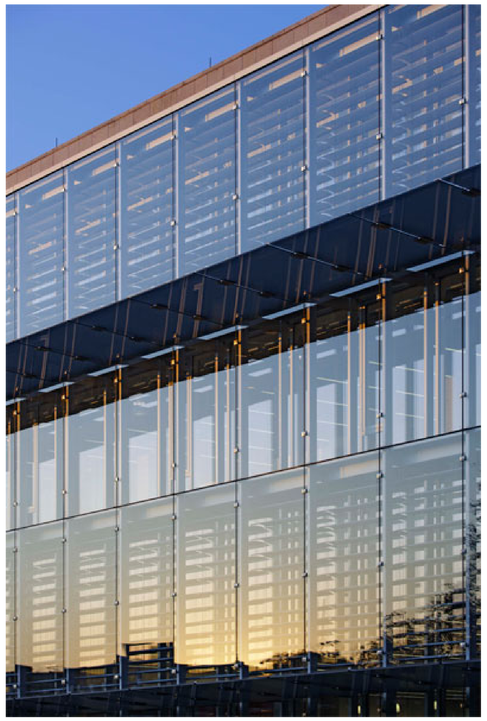

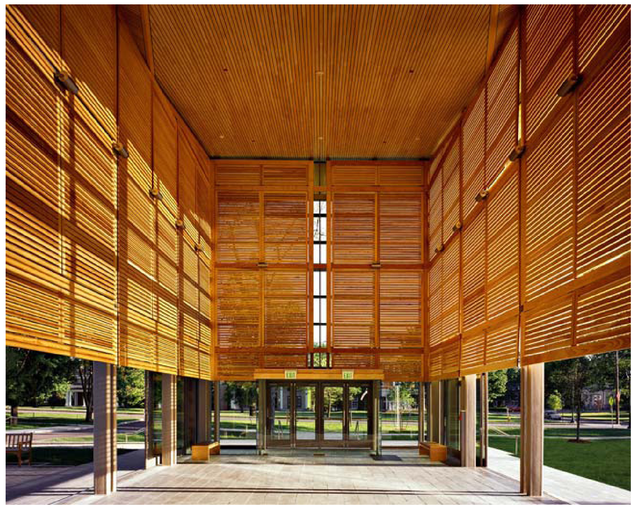

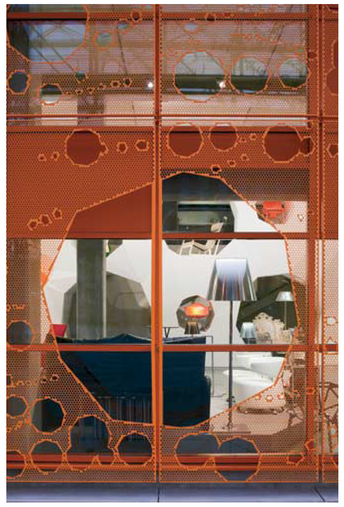

Portland Community College
2008 Bond Program Implementation
Rock Creek Campus

opsis architecture
503.525.9511 | www.opsisarch.com
920 NORTHWEST SEVENTEENTH AVENUE | PORTLAND | OREGON | 97209