

Section 7.6

Computational Analysis

Table of Contents

Note: Descriptions and assumptions for the each analysis type contained in this appendix can be found in section 3.2 of the report.

Cascade Campus

- Cascade Hall
- Jackson Hall
- Library - Cascade
- Moriarty Arts & Humanities
- Public Services Education
- Technology Education
- Paragon Arts
- Physical Education Building (Cascade Gym)
- Public Safety
- Student Services
- Terrell Hall
- Student Union
- Office Spaces

Rock Creek Campus

- Building 1
- Building 2
- Building 3
- Building 4
- Building 5
- Building 6
- Building 7
- Building 8 - Child Development Center
- Building 9
- Building 10
- Building 11 - Kennel
- Building 12 - Barn
- Building 13

Southeast Campus

- Administration Hall
- Library - Southeast
- Mt. Tabor Hall
- Mt. Scott Hall
- Student Commons
- Community Hall Annex
- Greenhouse Dome

Sylvania Campus

- Automotive & Metals
- Heat Plant
- Social Science
- Science Technology
- Technology Classroom
- Campus Service
- Child Development Center
- College Center
- Health Technologies
- Communication Technologies
- Bookstore
- Performing Arts Center
- Library - Sylvania
- South Classroom

Centers

- CLIMB Center
- Downtown Center
- Hillsboro Transit Center
- Newberg Center
- OMIC (Columbia County Center)
- Opportunity Center
- Swan Island Trades Center
- Vanport Center
- Willow Creek Center



Cascade Campus

Cascade Campus

Office Spaces

FICM Code	Count	Area (SF)
310 Office	227	51,600
315 Office Svc	41	4,206
350 Conference Room	24	5,133
355 Conference Room Svc	0	0
Total	292	60,939

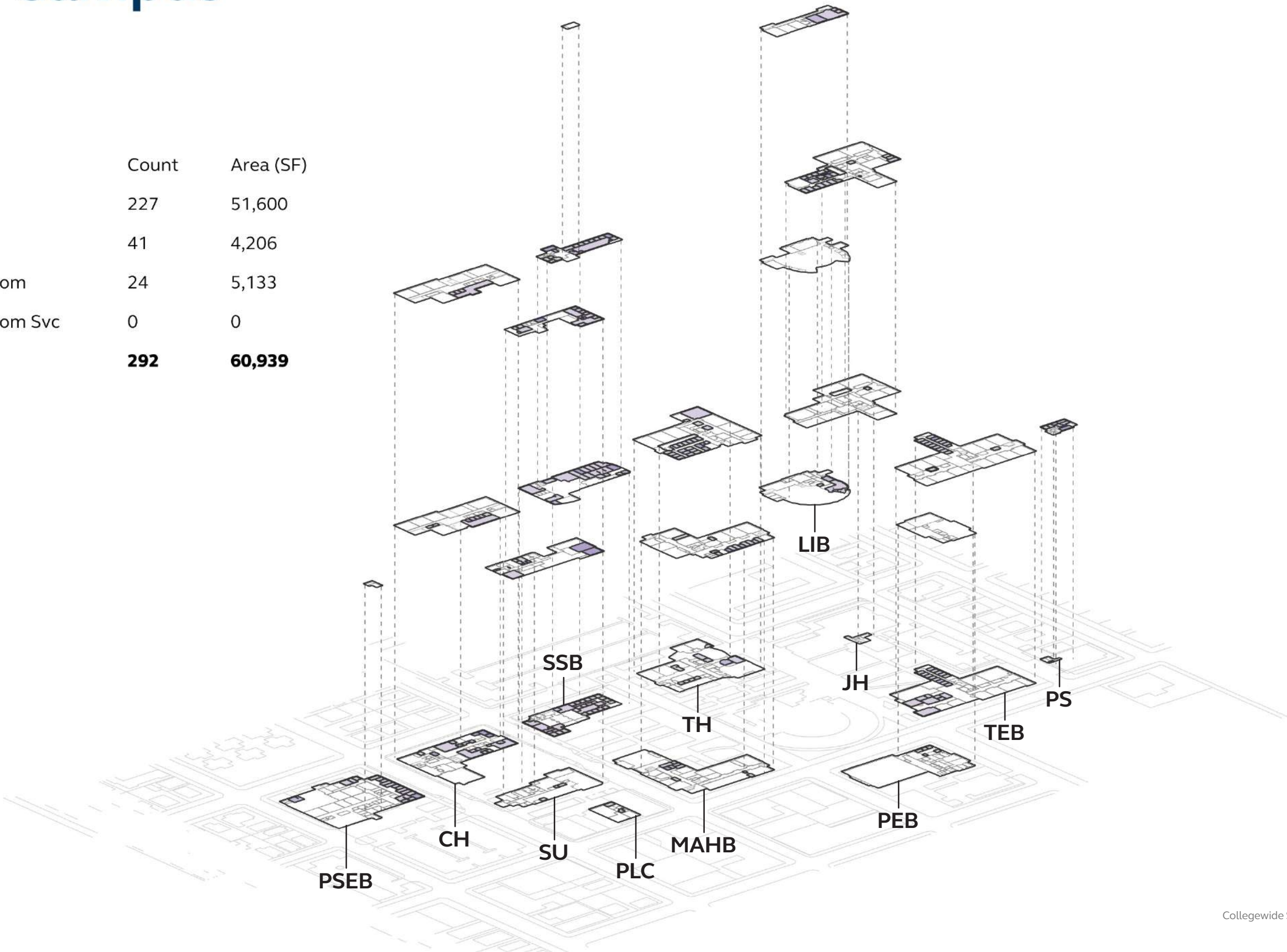

Cascade Campus

Bookable Learning Spaces

FICM Code	Count	Area (SF)
110 Classroom	91	83,668
210 Class Laboratory	37	23,725
410 Study Room	16	10,415
520 Athl or Phys Education	4	14,865
540 Clinic	0	0
610 Assembly	2	1,355
720 Shop	0	0
Total	150	134,028

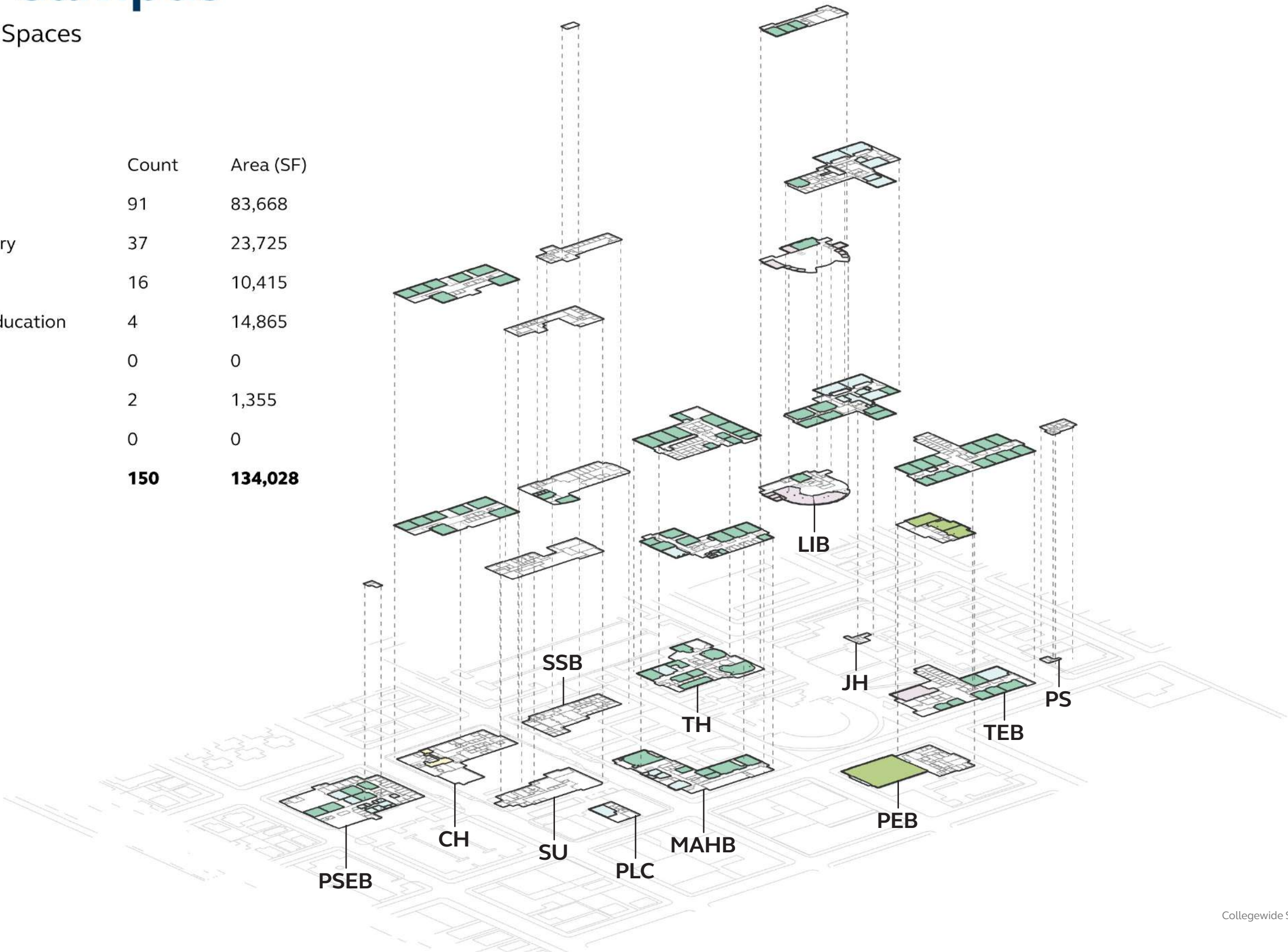

Cascade Campus

Bookable Learning Space Statistics

40%

Percentage Area Used for Bookable Learning Spaces

134/336k sf

Bookable Learning Space Area

150/801

Bookable Learning Space Count

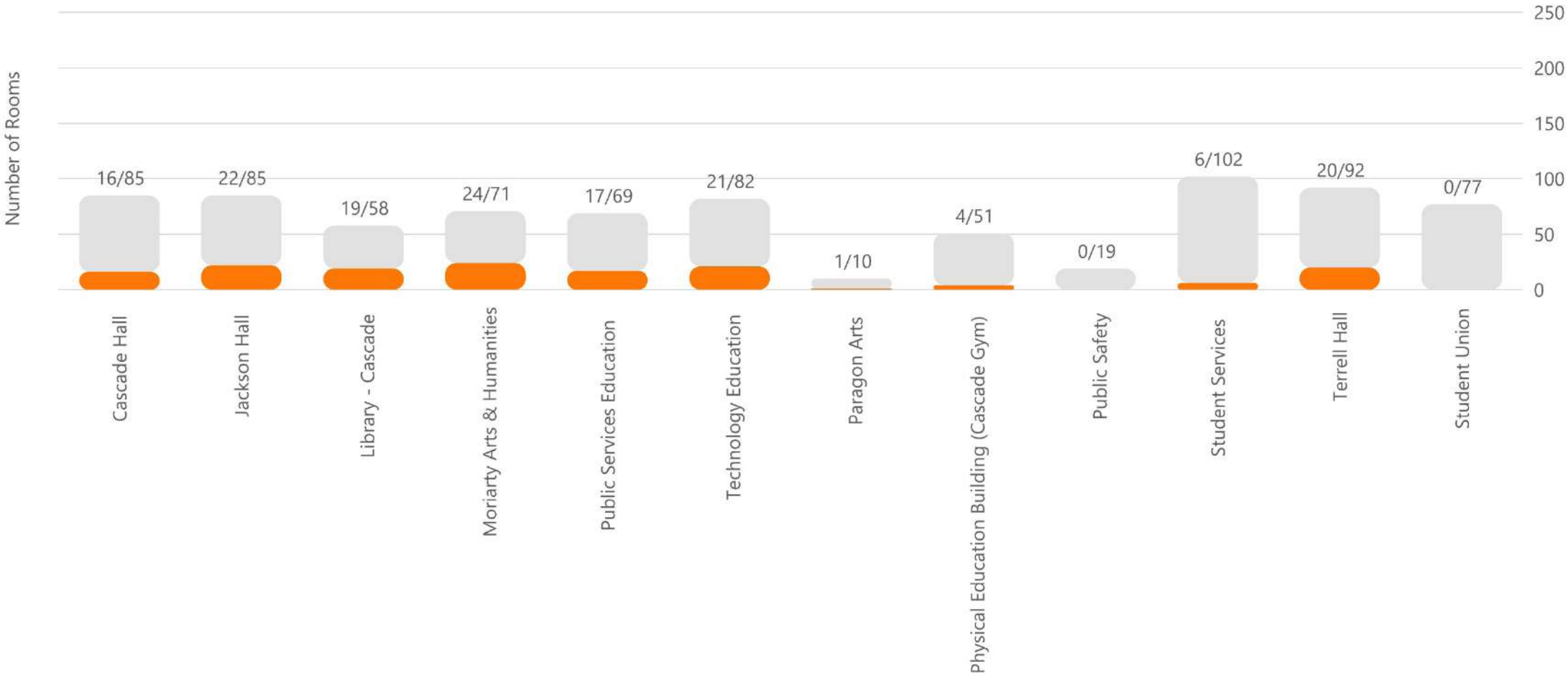

Cascade Campus

Bookable Learning Space Utilization

11.2%

Overall Utilization

21/187k hrs

Bookable Learning Space Area

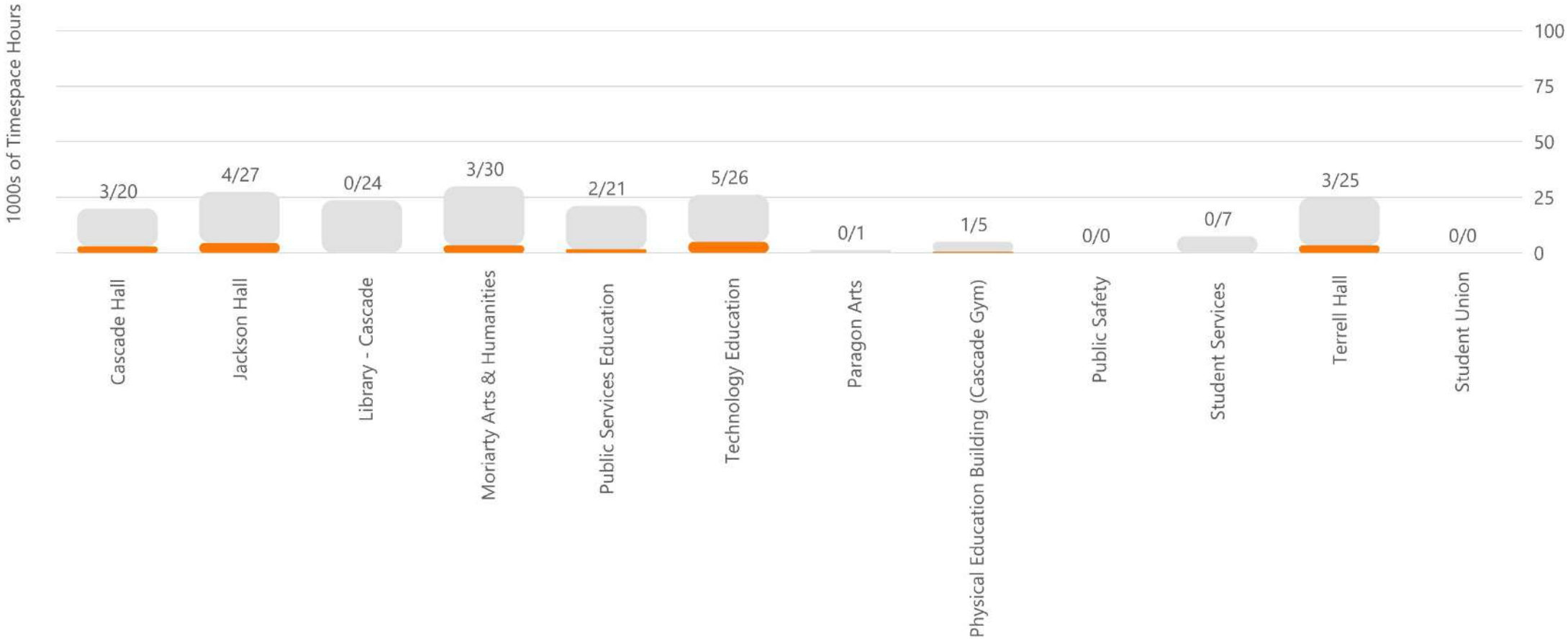

Cascade Campus

Bookable Learning Space Peak Utilization

44.0%

Overall Utilization

66/150 hrs

Bookable Learning Space Area

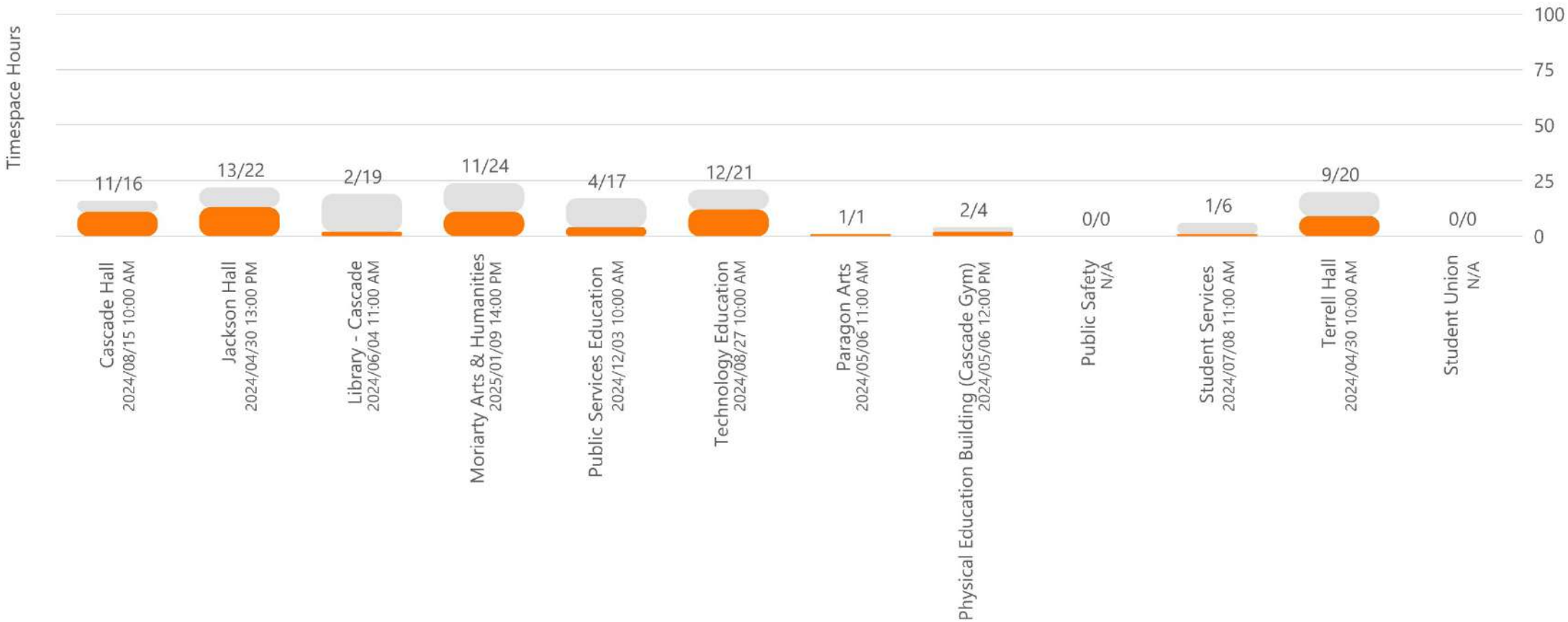

Cascade Campus

Average Utilization by Hour

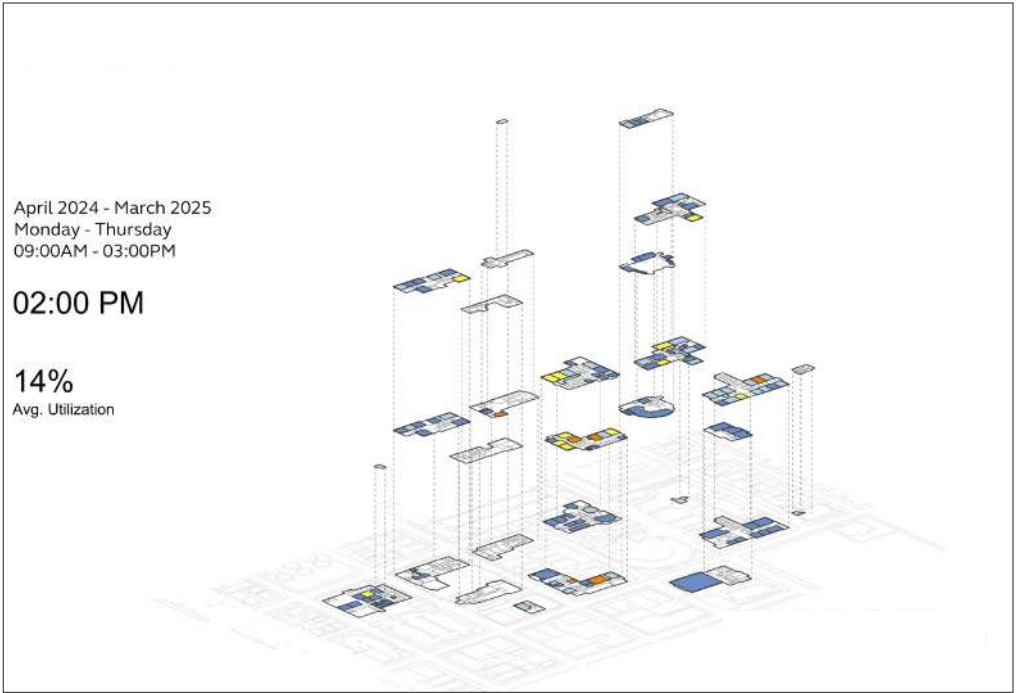
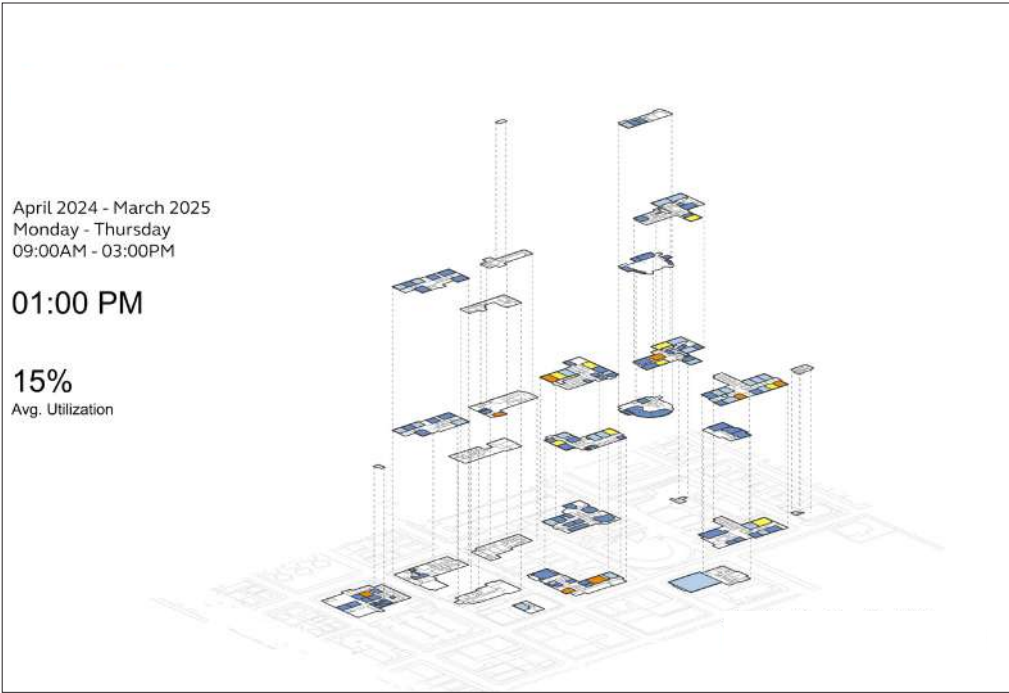
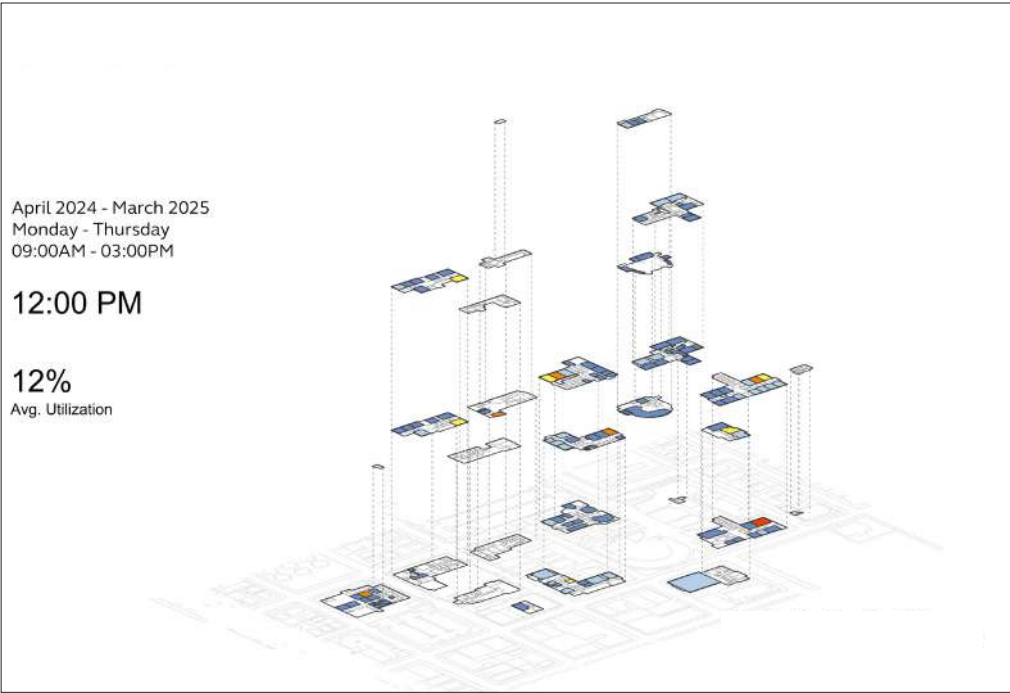
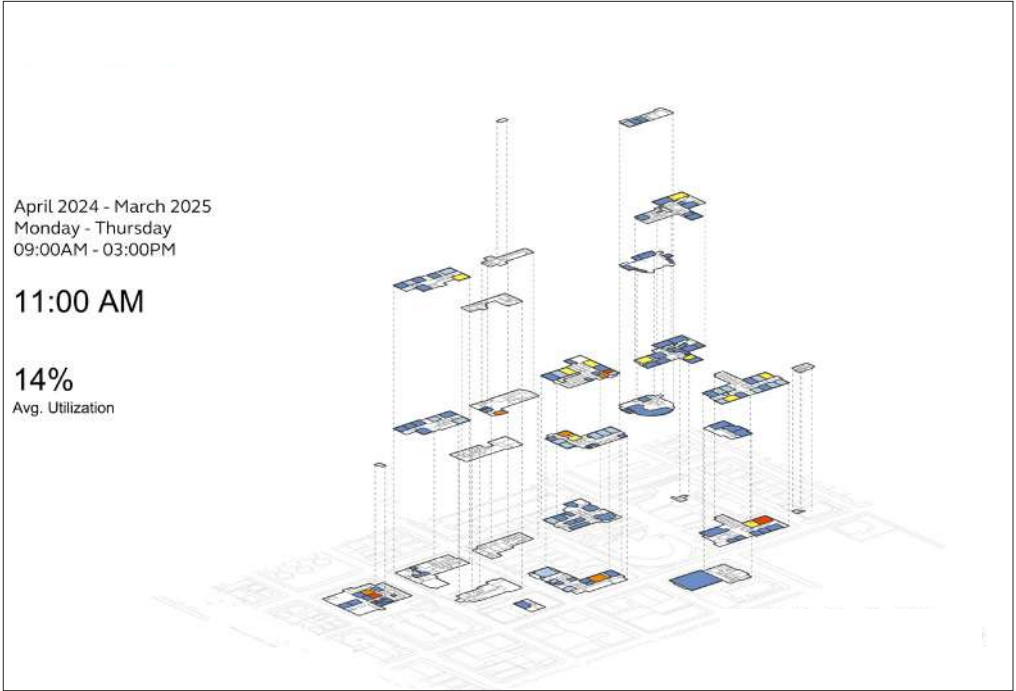
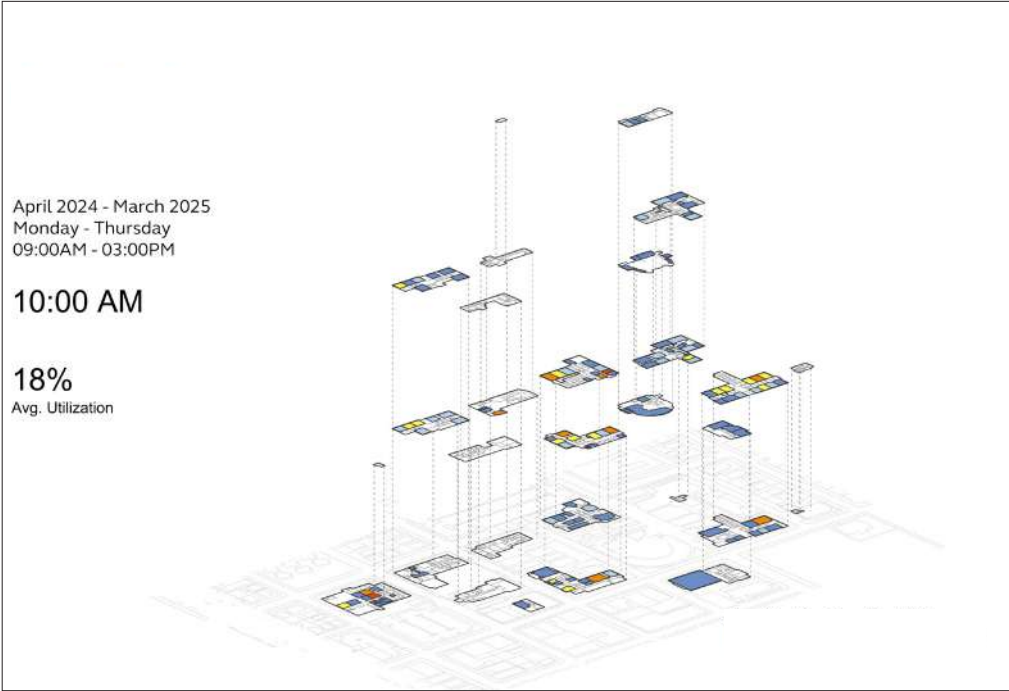
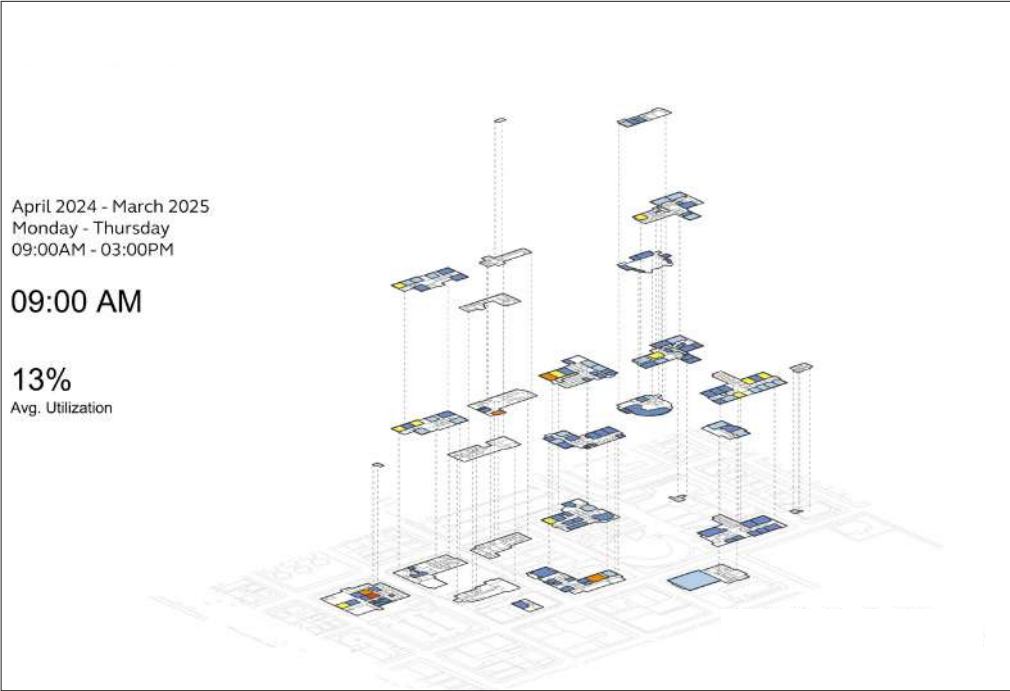

Cascade Campus

Revenue Generating Events

FICM Code	Count	Area (SF)
110 Classroom	33	37,082
115 Classroom Svc	0	0
210 Class Laboratory	1	1,112
310 Office	0	0
350 Conference Room	0	0
520 Athl or Phys Education	2	11,836
525 Athl or Phys Education	0	0
610 Assembly	0	0
615 Assembly Svc	0	0
630 Food Facility	0	0
635 Food Facility Svc	0	0
W05 Lobby	0	0
W06 Public Corridor	0	0
Total	36	50,030

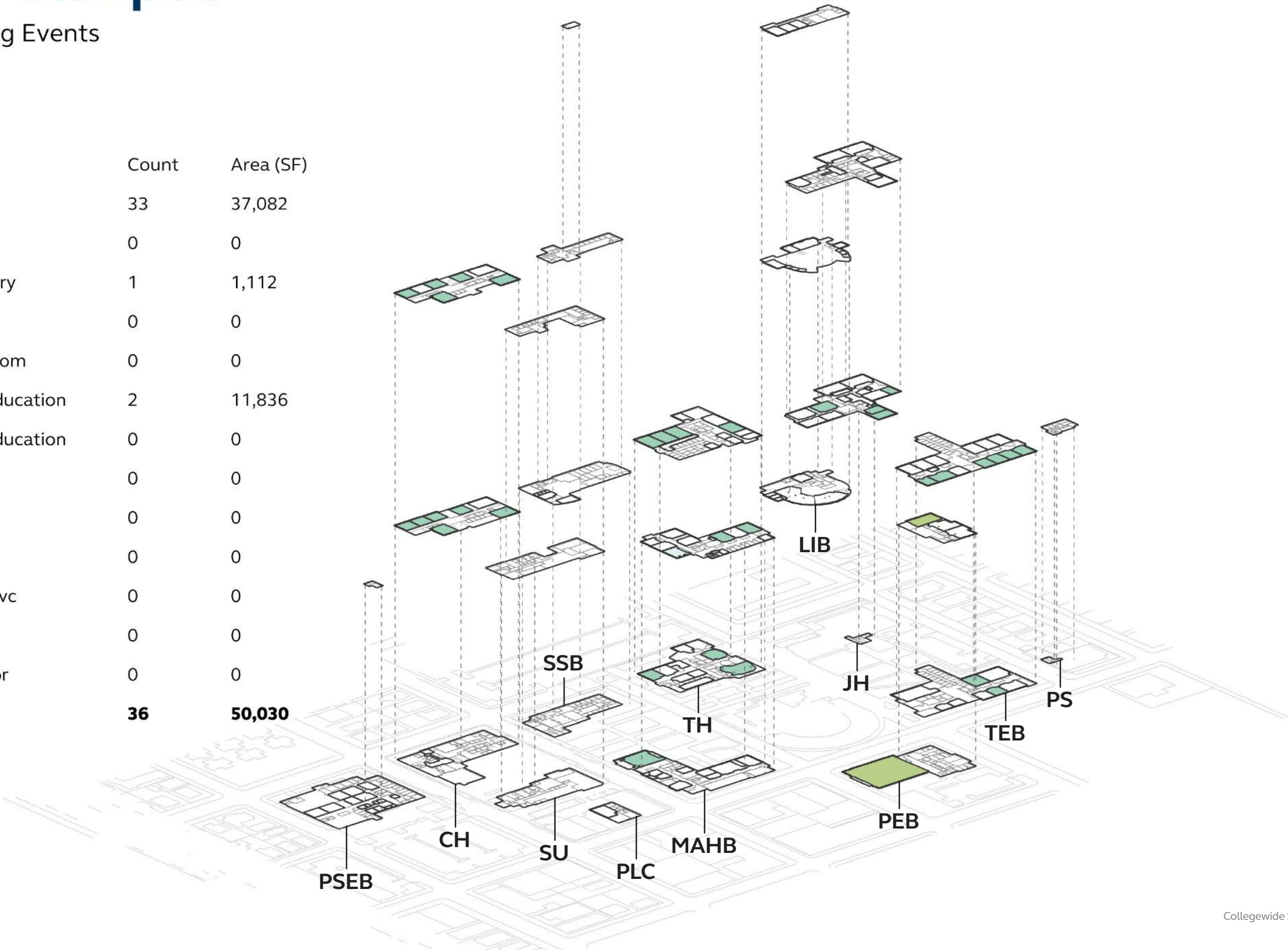



Cascade Campus

The Buildings

Cascade Campus

Cascade Hall | Office Spaces

FICM Code	Count	Area (SF)
310 Office	21	7,428
315 Office Svc	2	238
350 Conference Room	6	841
355 Conference Room Svc	0	0
Total	29	8,507

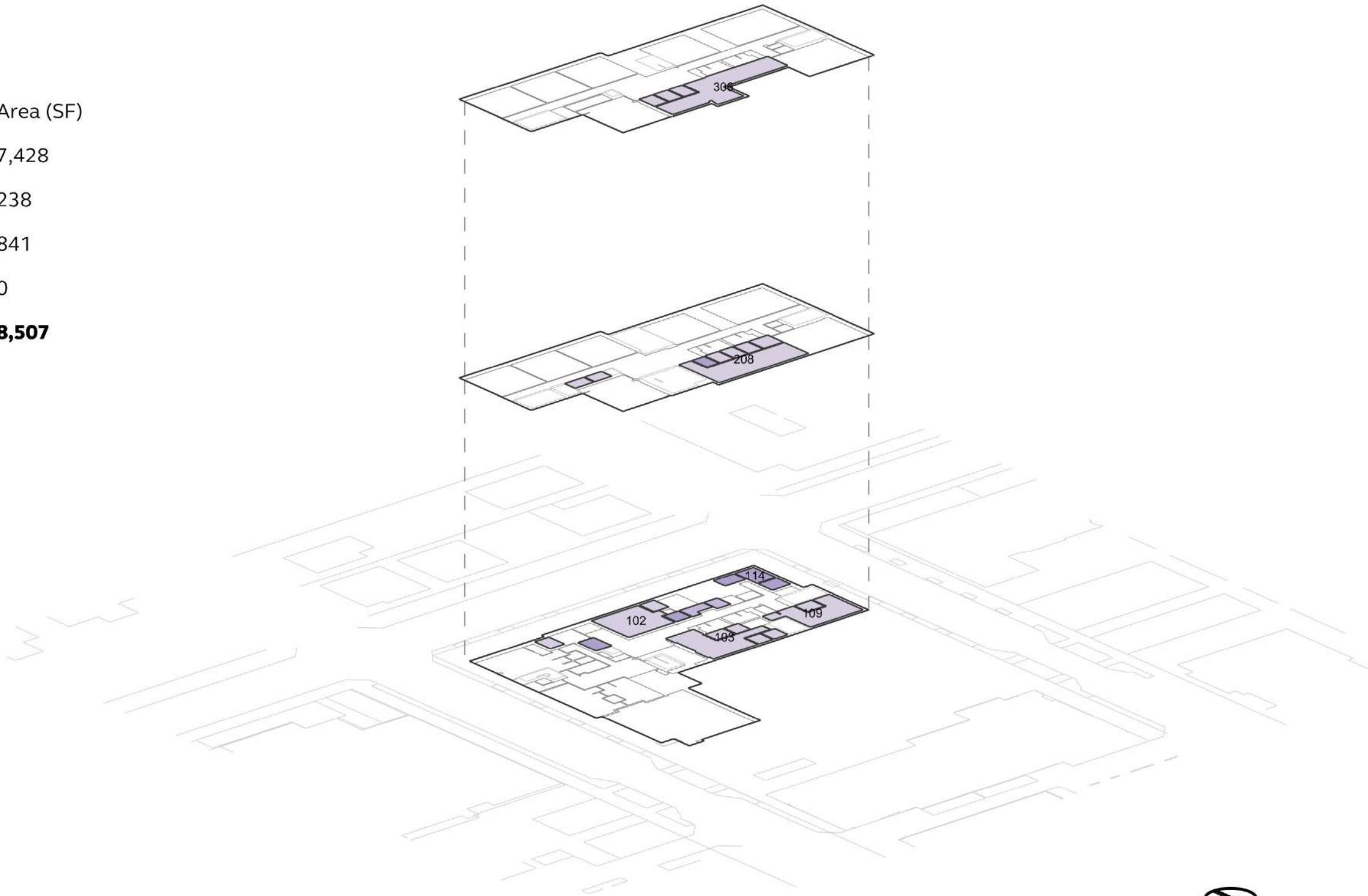

Cascade Campus

Cascade Hall | Bookable Learning Spaces

FICM Code	Count	Area (SF)
110 Classroom	14	14,263
210 Class Laboratory	0	0
410 Study Room	0	0
520 Athl or Phys Education	0	0
540 Clinic	0	0
610 Assembly	2	1,355
720 Shop	0	0
Total	16	15,618

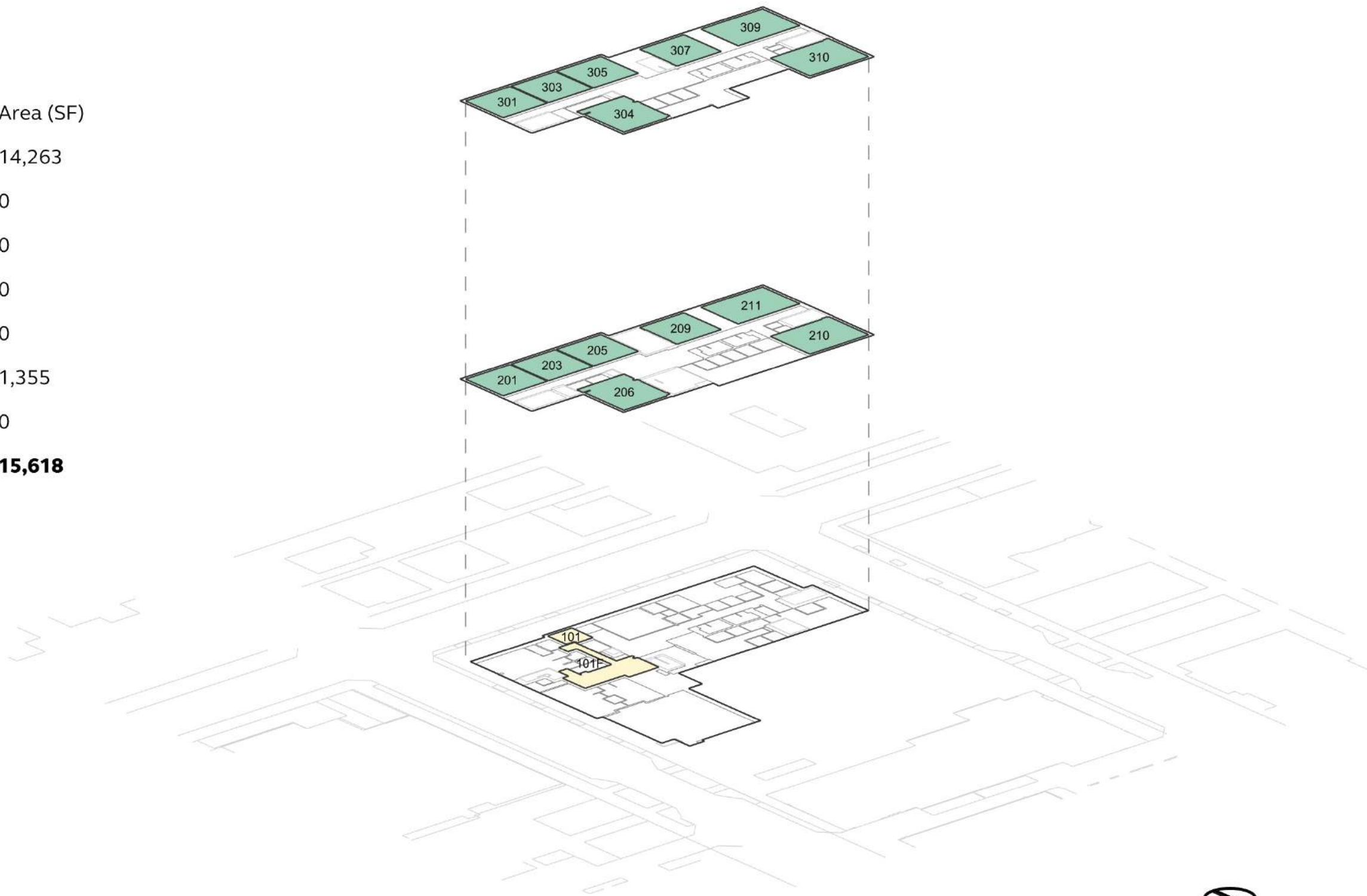

Cascade Campus

Cascade Hall | Peak Utilization

April 2024 - March 2025
Monday - Thursday
09:00AM - 03:00PM

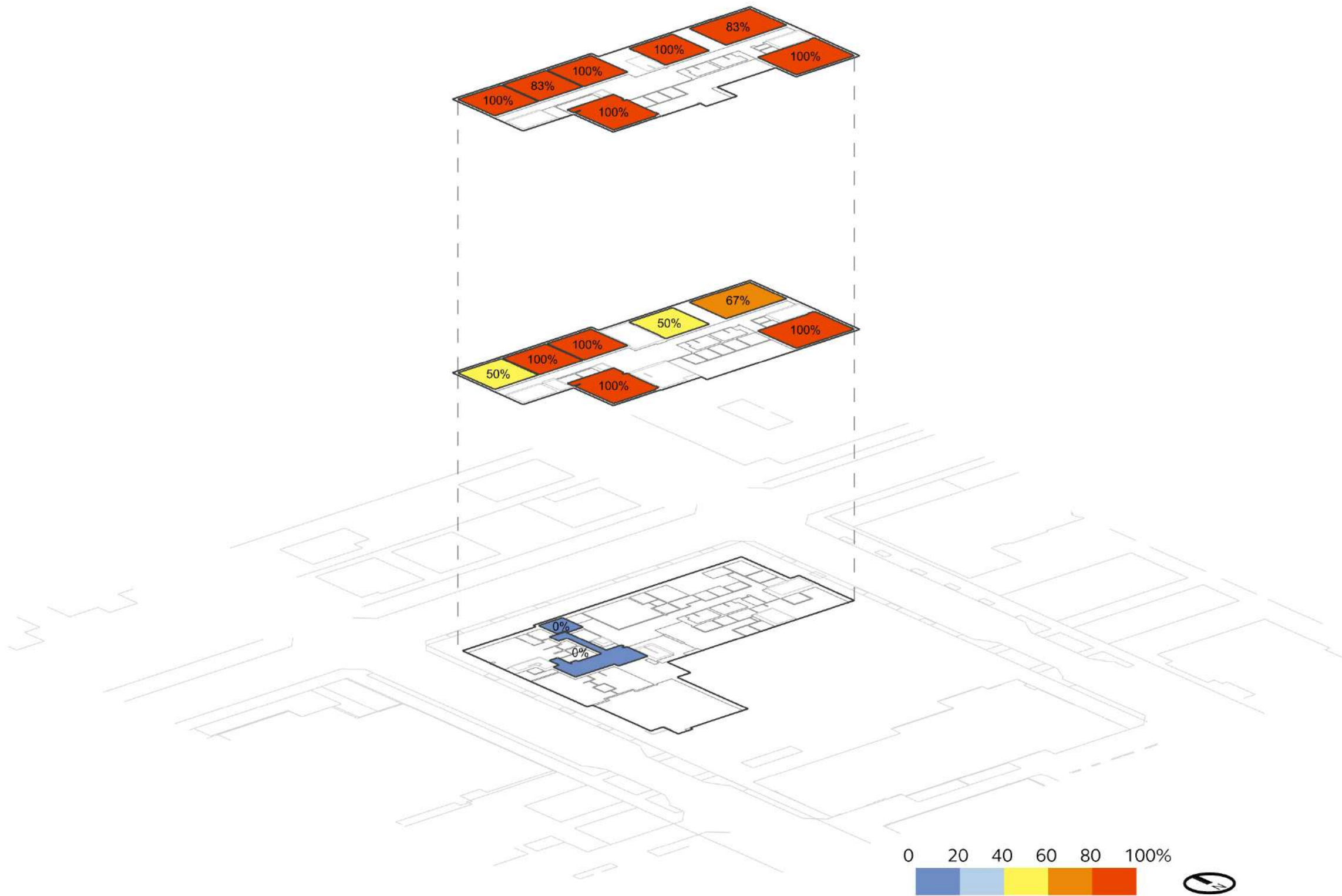

Cascade Campus

Cascade Hall | Avg. Utilization

April 2024 - March 2025
Monday - Thursday
09:00AM - 03:00PM

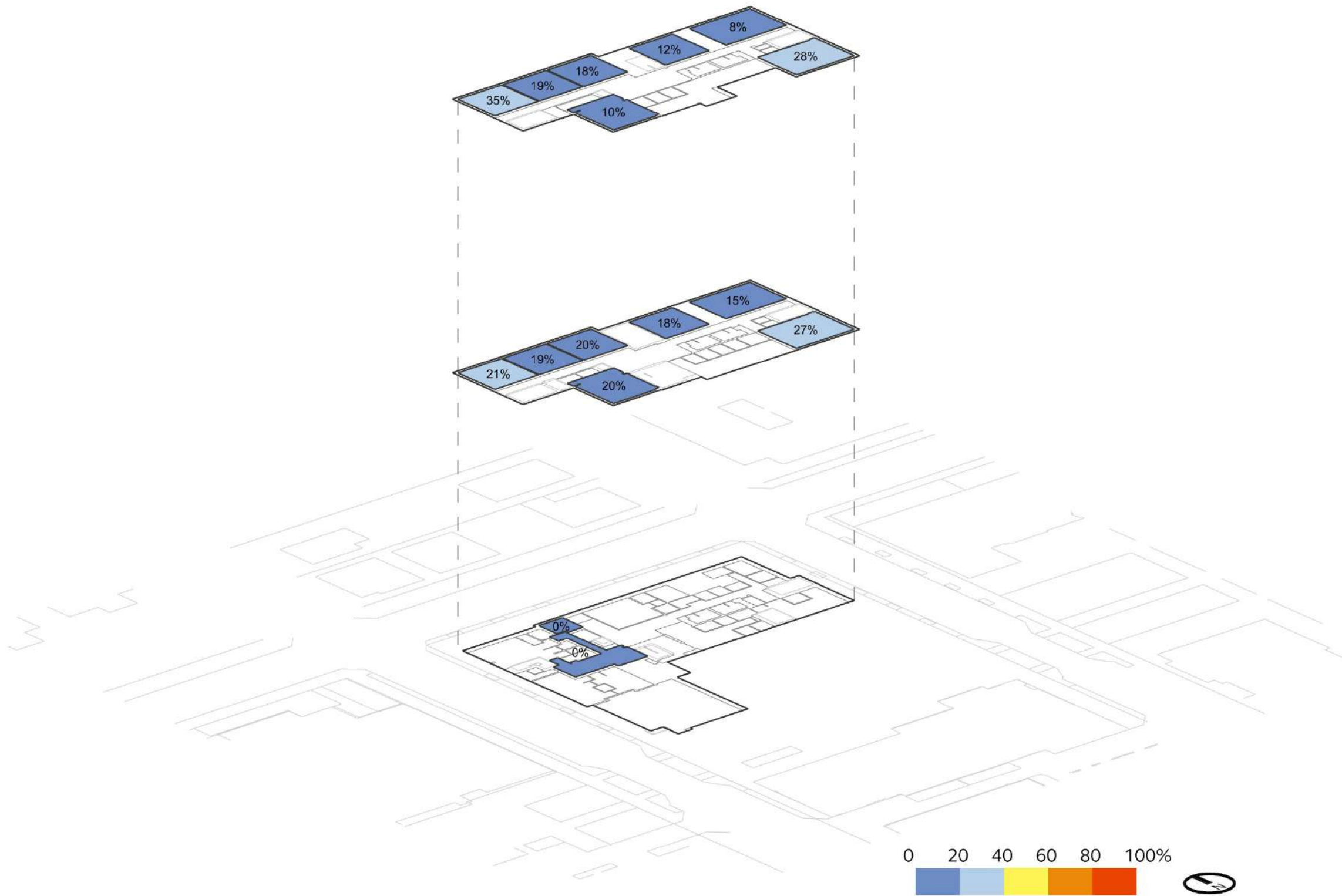

Cascade Campus

Jackson Hall | Office Spaces

FICM Code	Count	Area (SF)
310 Office	19	3,137
315 Office Svc	6	205
350 Conference Room	1	166
355 Conference Room Svc	0	0
Total	26	3,508

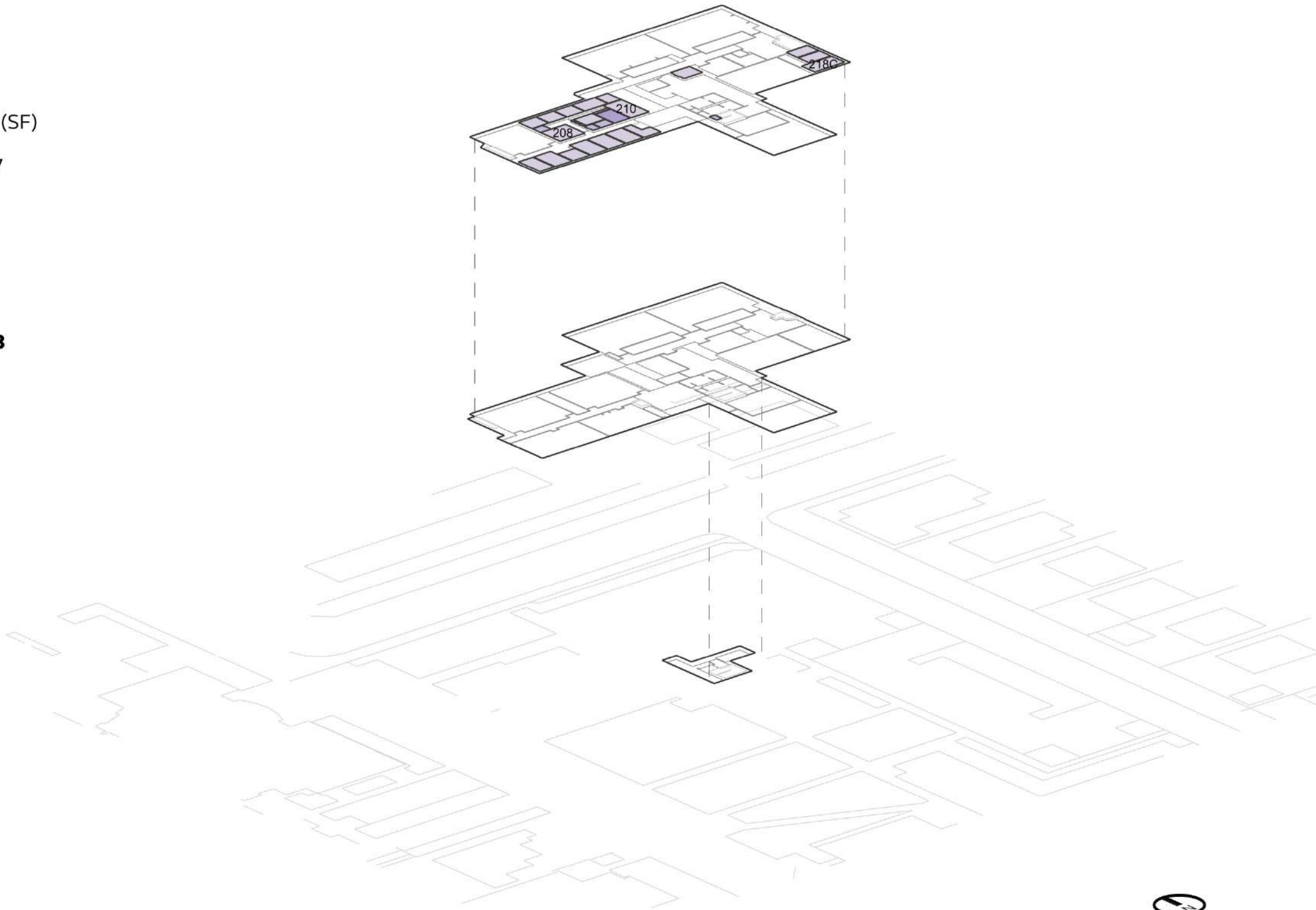

Cascade Campus

Jackson Hall | Bookable Learning Spaces

FICM Code	Count	Area (SF)
110 Classroom	8	7,833
210 Class Laboratory	14	12,797
410 Study Room	0	0
520 Athl or Phys Education	0	0
540 Clinic	0	0
610 Assembly	0	0
720 Shop	0	0
Total	22	20,630

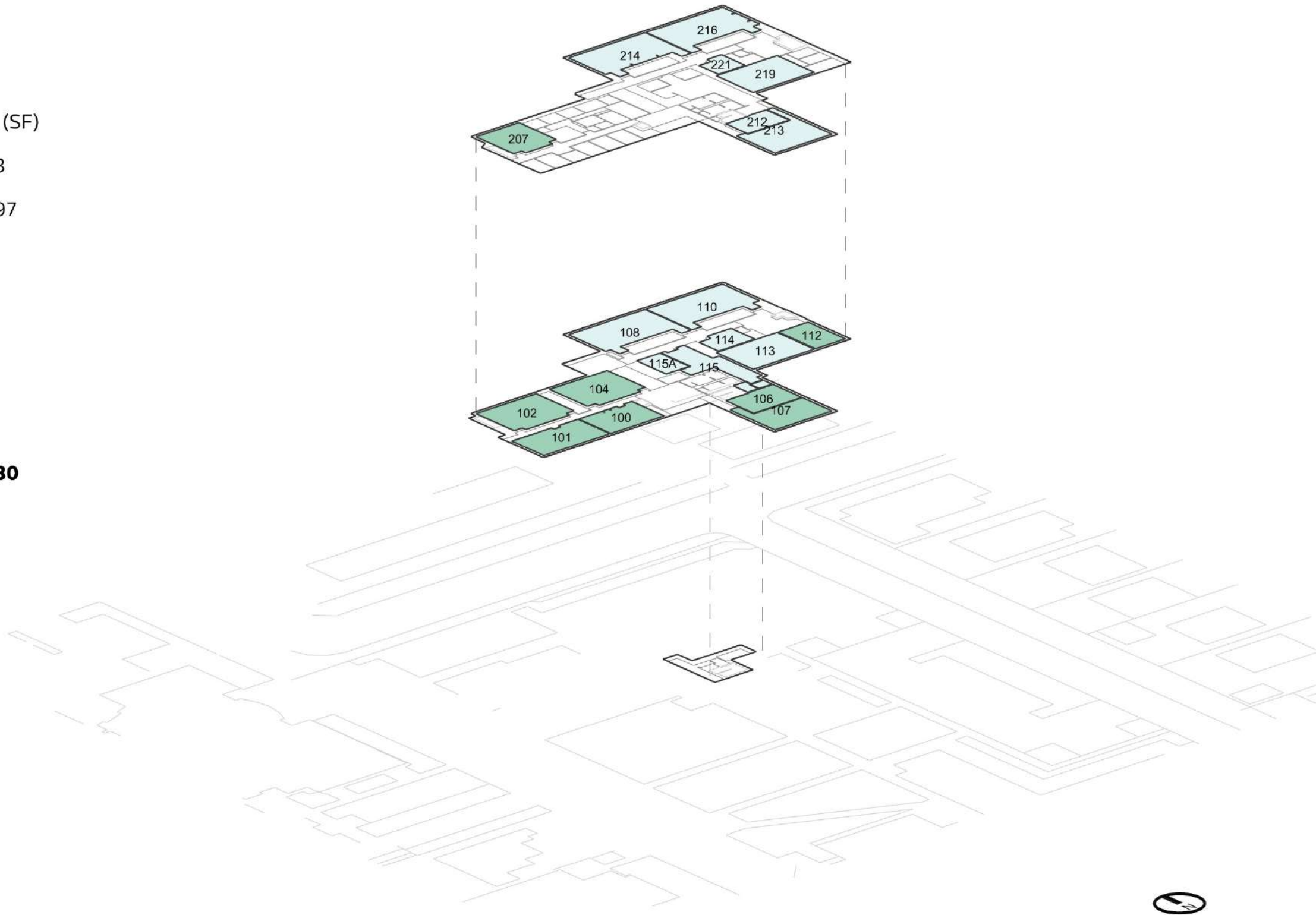

Jackson Hall | Peak Utilization

Cascade Campus

Jackson Hall | Avg. Utilization

April 2024 - March 2025
Monday - Thursday
09:00AM - 03:00PM

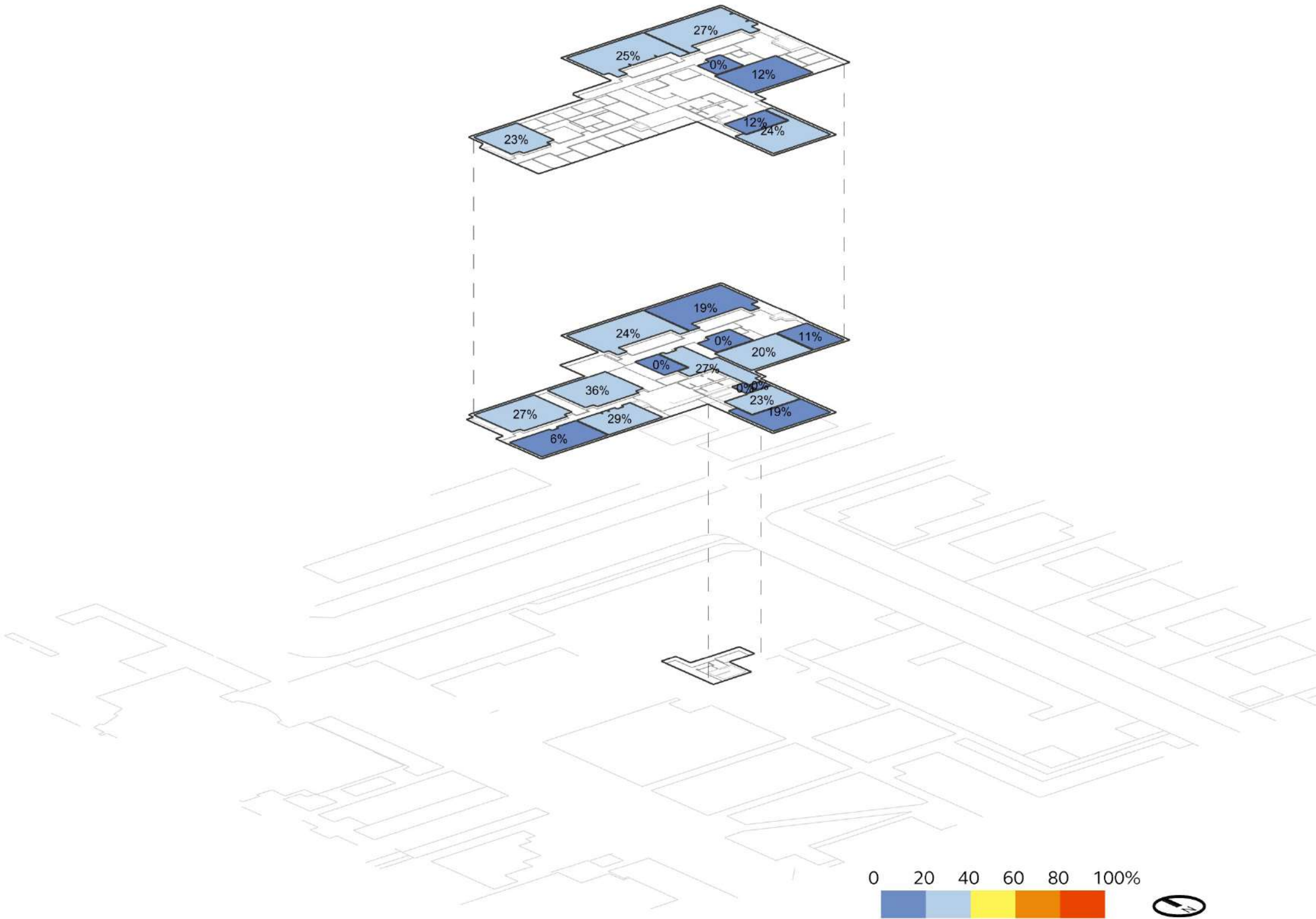

Cascade Campus

Library - Cascade | Office Spaces

FICM Code	Count	Area (SF)
310 Office	7	2,752
315 Office Svc	2	982
350 Conference Room	0	0
355 Conference Room Svc	0	0
Total	9	3,734

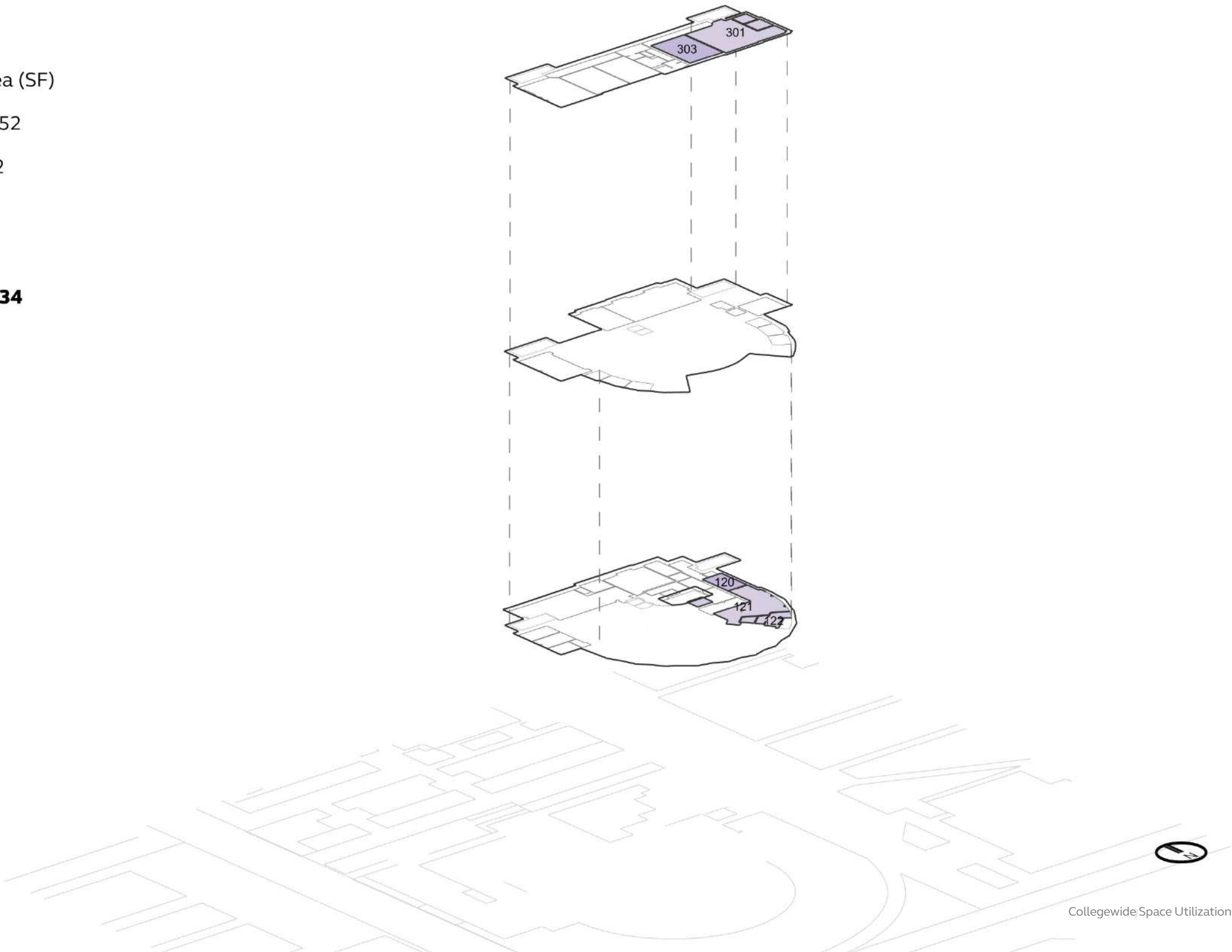

Cascade Campus

Library - Cascade | Bookable Learning Spaces

	FICM Code	Count	Area (SF)
	110 Classroom	5	4,231
	210 Class Laboratory	0	0
	410 Study Room	14	7,674
	520 Athl or Phys Education	0	0
	540 Clinic	0	0
	610 Assembly	0	0
	720 Shop	0	0
	Total	19	11,905

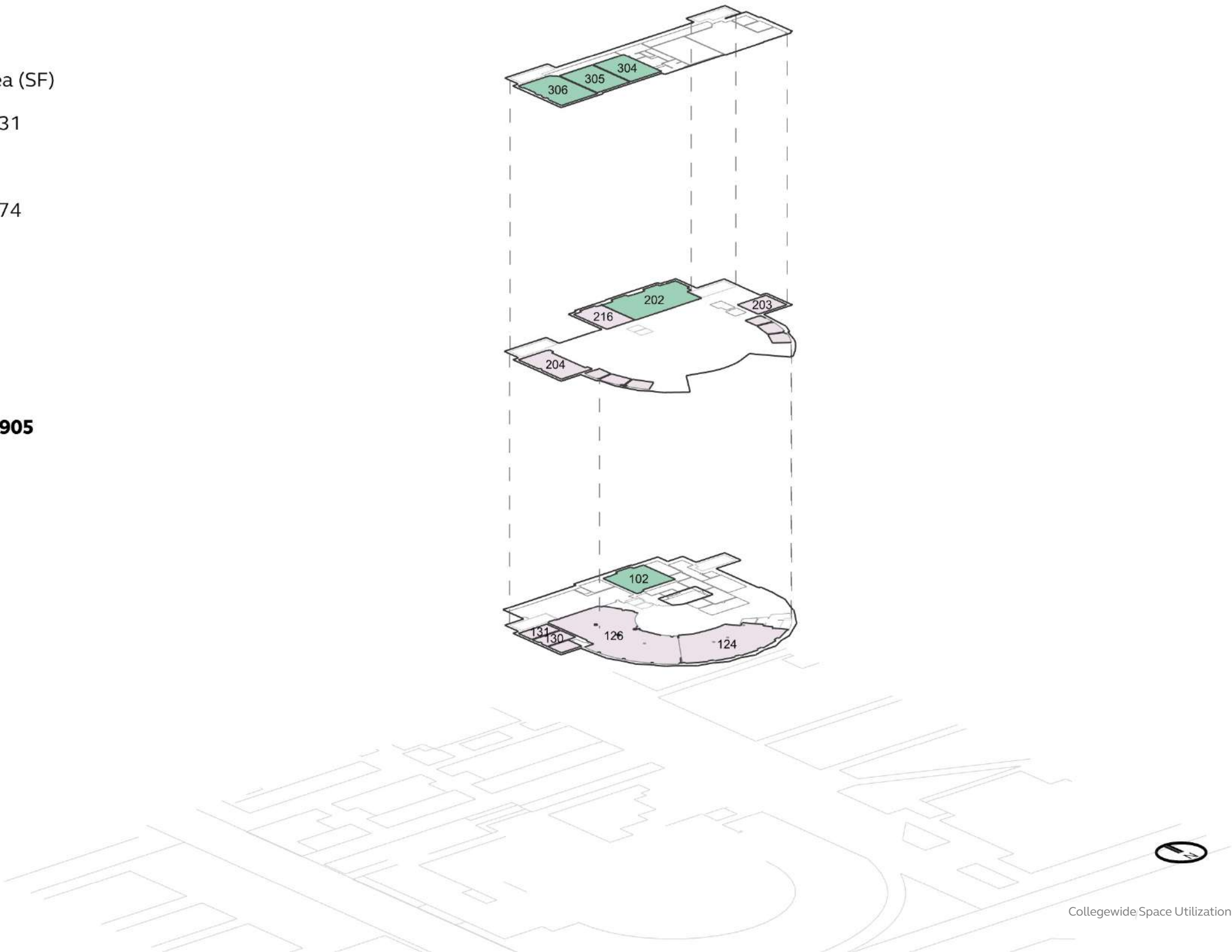

Cascade Campus

Library - Cascade | Peak Utilization

April 2024 - March 2025
Monday - Thursday
09:00AM - 03:00PM

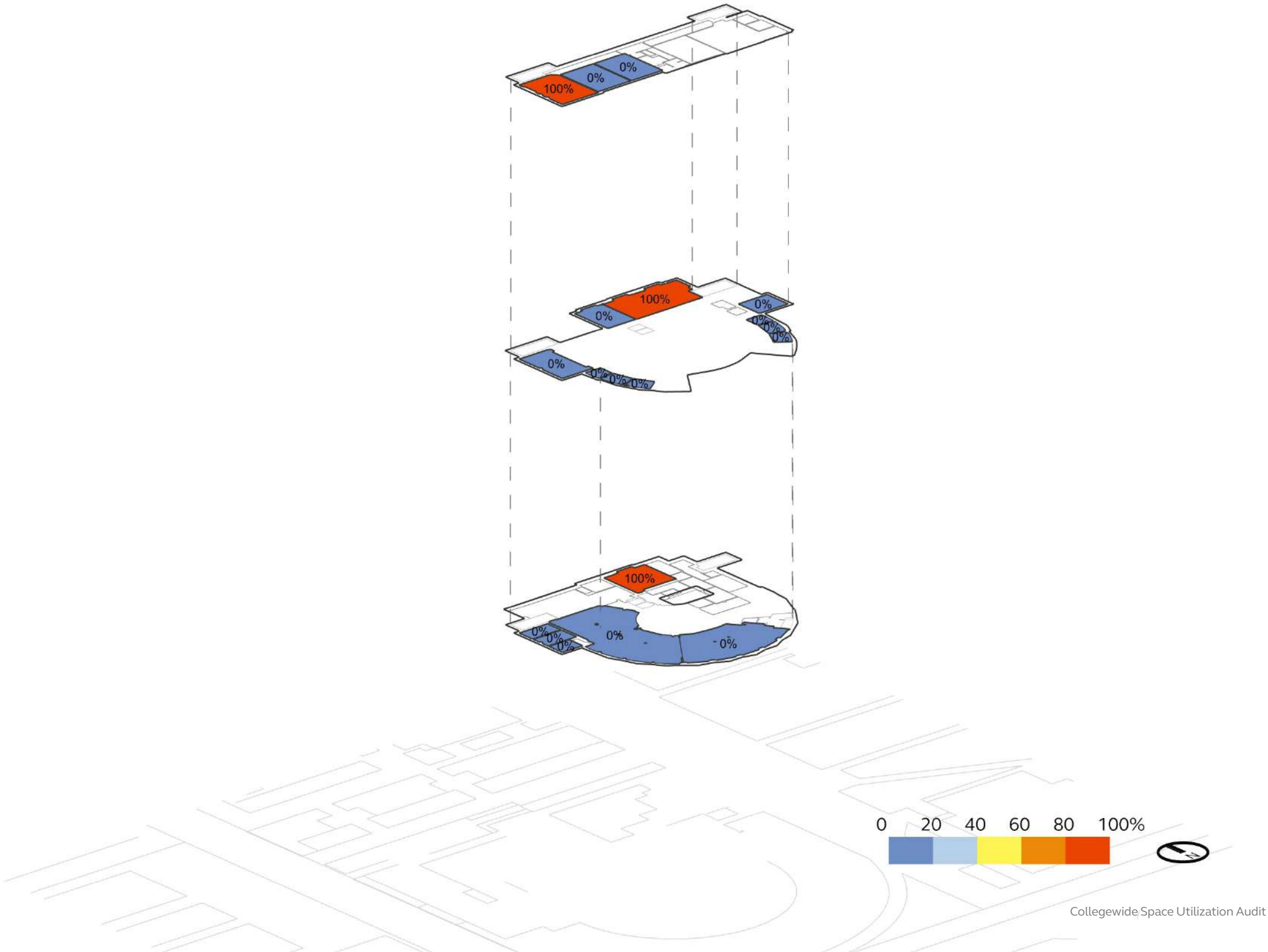

Cascade Campus

Library - Cascade | Avg. Utilization

April 2024 - March 2025
Monday - Thursday
09:00AM - 03:00PM

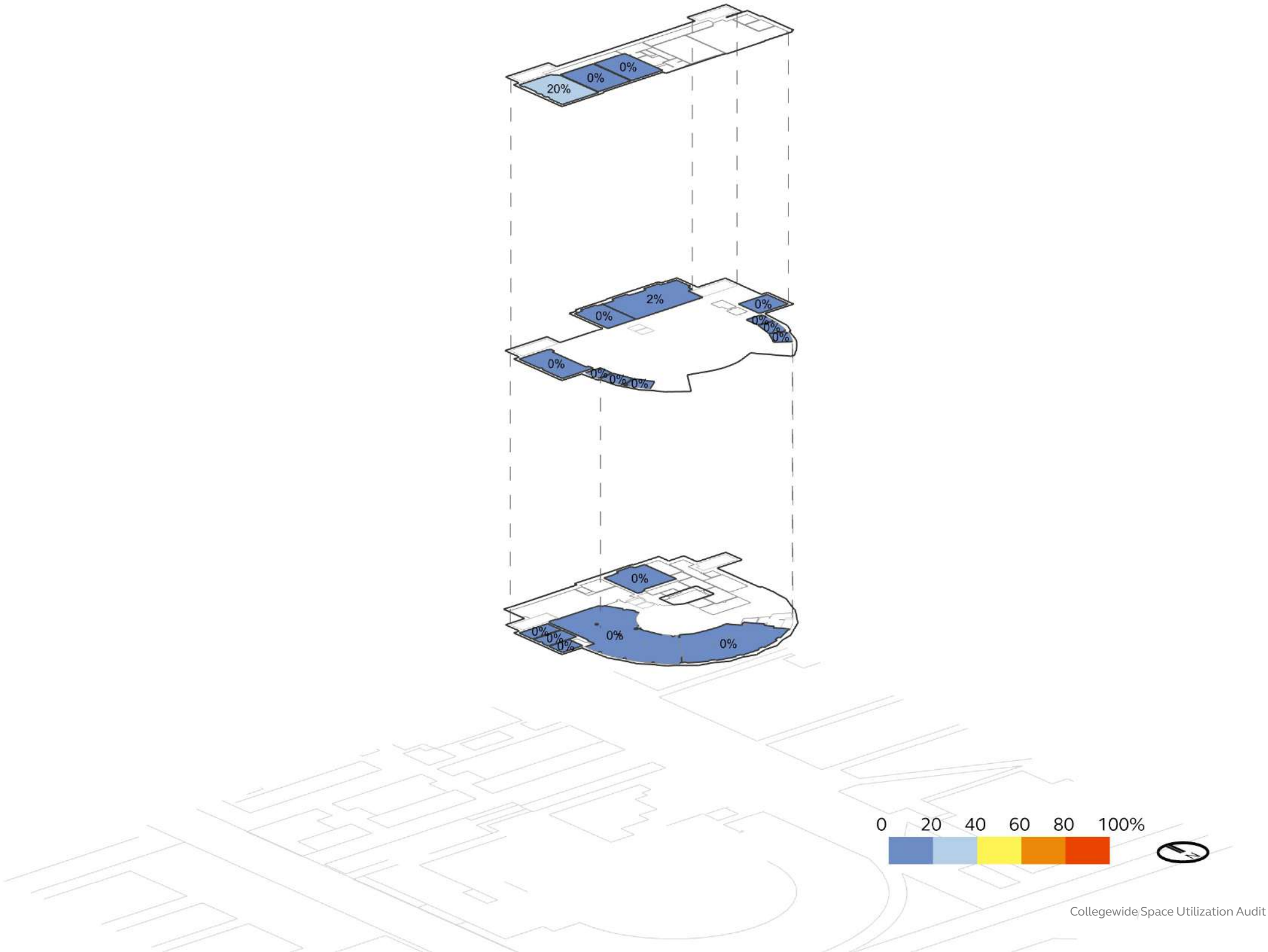

Cascade Campus

Moriarty Arts & Humanities | Office Spaces

FICM Code	Count	Area (SF)
310 Office	14	2,299
315 Office Svc	3	287
350 Conference Room	2	243
355 Conference Room Svc	0	0
Total	19	2,829

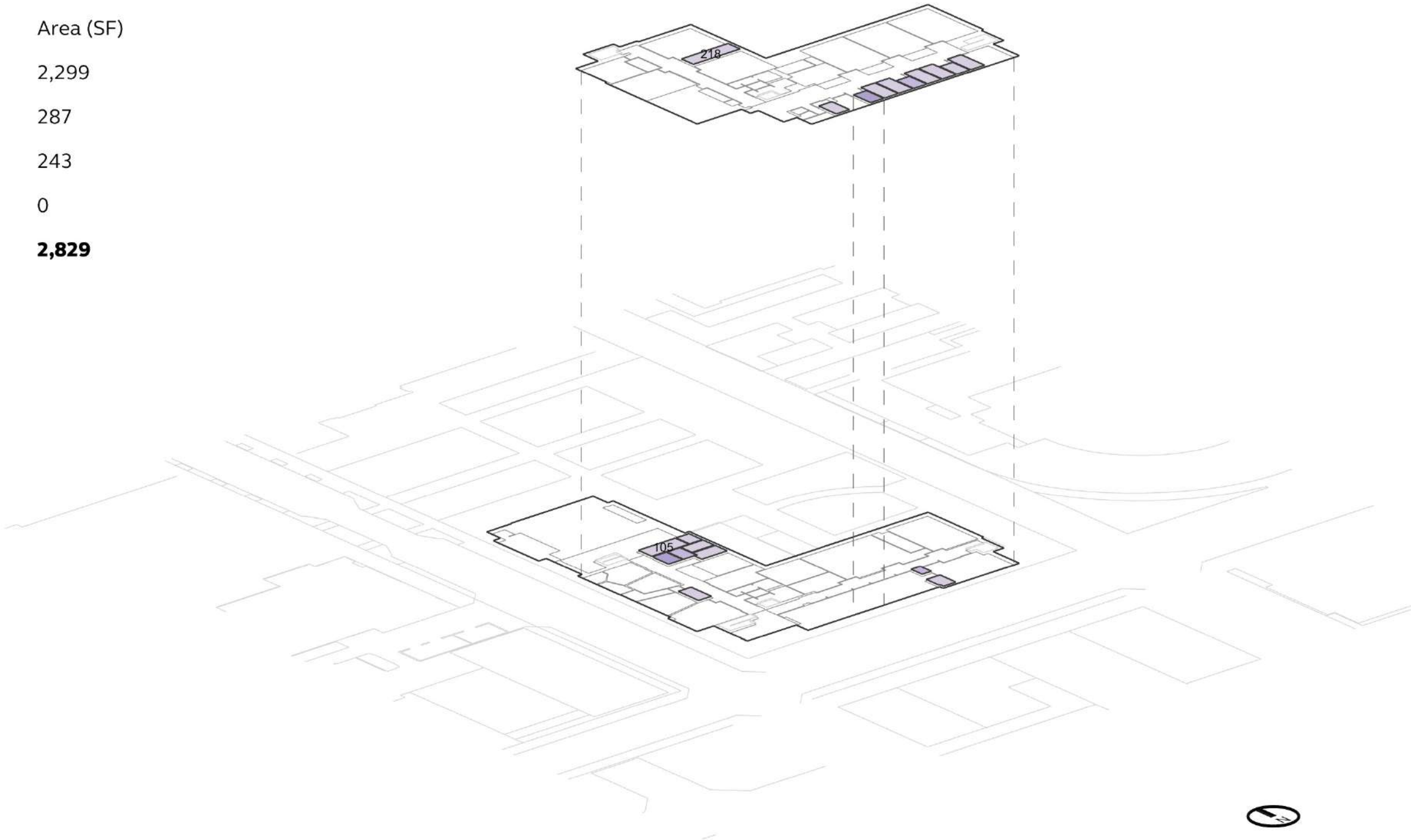

Cascade Campus

Moriarty Arts & Humanities | Bookable Learning Spaces

FICM Code	Count	Area (SF)
110 Classroom	15	14,743
210 Class Laboratory	9	3,272
410 Study Room	0	0
520 Athl or Phys Education	0	0
540 Clinic	0	0
610 Assembly	0	0
720 Shop	0	0
Total	24	18,015

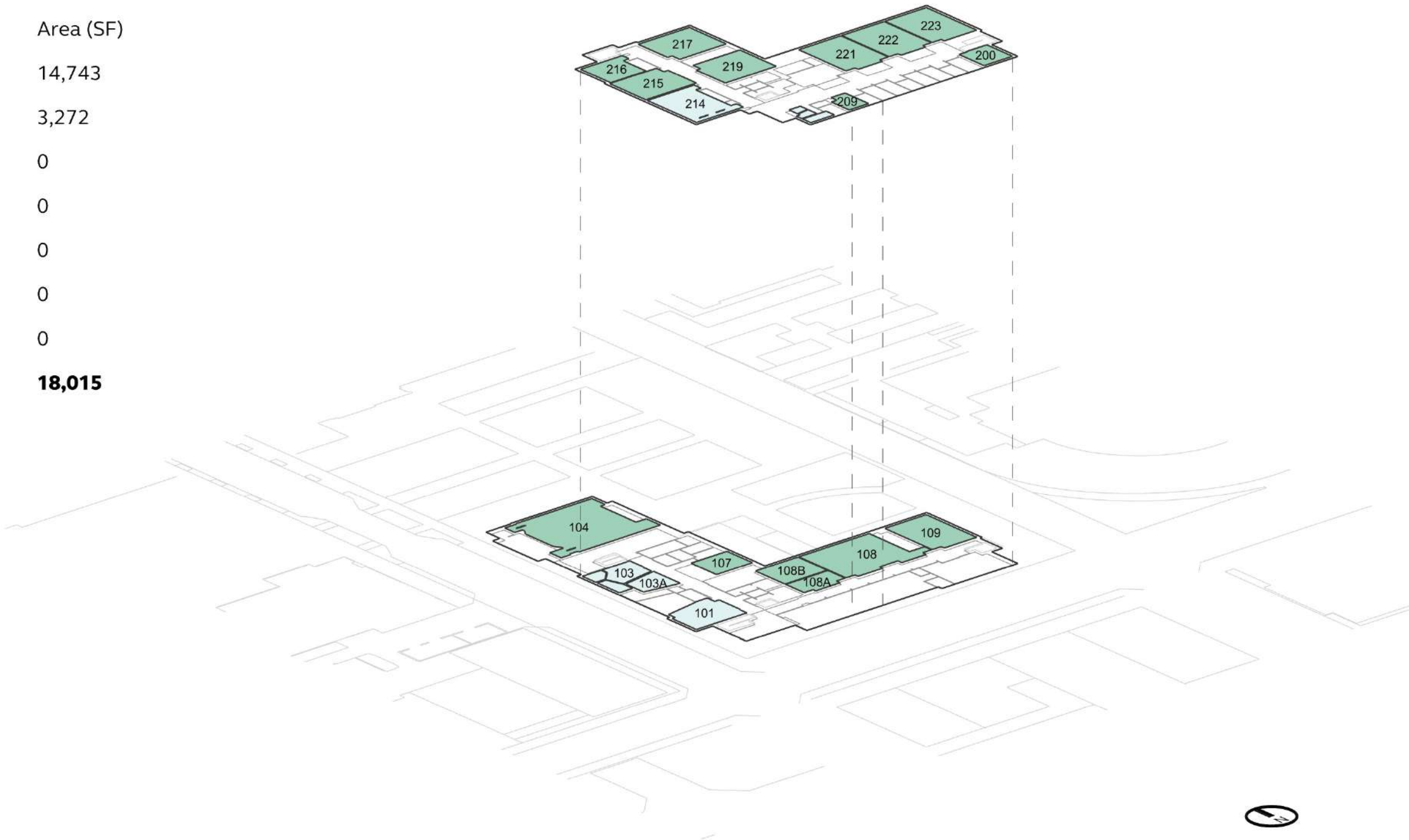

Moriarty Arts & Humanities | Peak Utilization

0 20 40 60 80 100%

0% 17% 100% 50% 83% 0% 0% 0% 33% 0% 0% 100% 83%

Cascade Campus

Moriarty Arts & Humanities | Avg. Utilization

April 2024 - March 2025
Monday - Thursday
09:00AM - 03:00PM

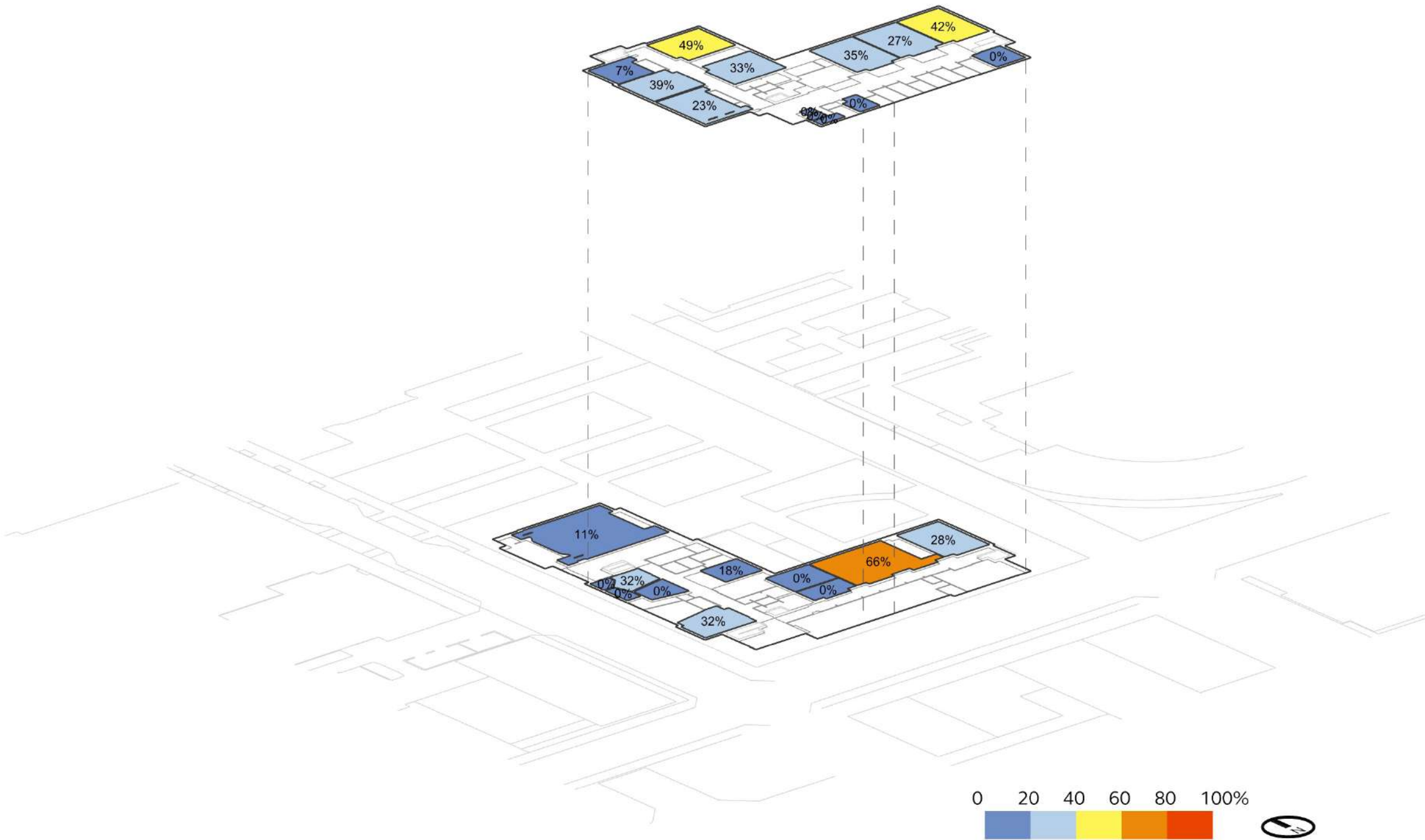

Cascade Campus

Public Services Education | Office Spaces

FICM Code	Count	Area (SF)
310 Office	16	2,977
315 Office Svc	2	419
350 Conference Room	1	261
355 Conference Room Svc	0	0
Total	19	3,657

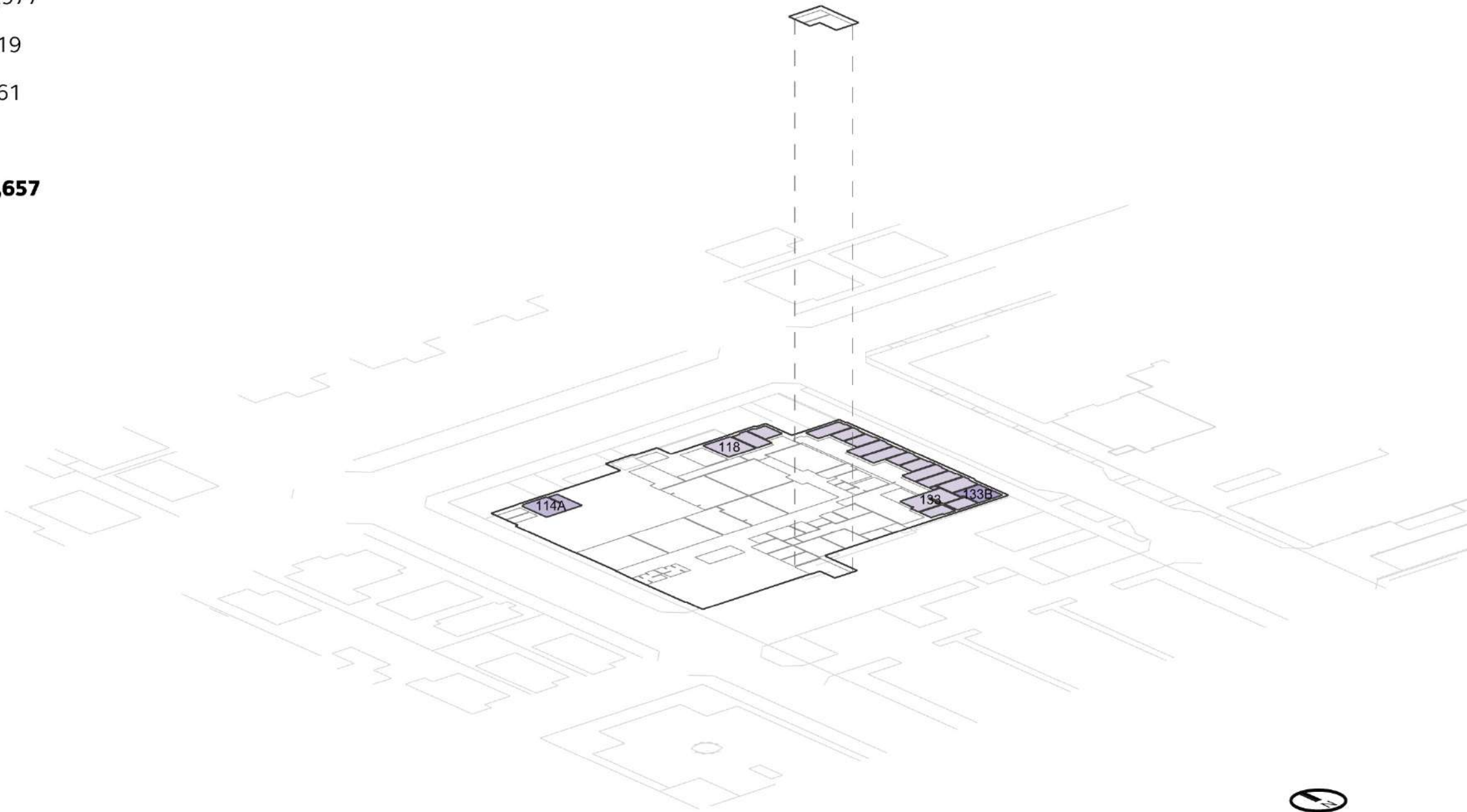

Cascade Campus

Public Services Education | Bookable Learning Spaces

FICM Code	Count	Area (SF)
110 Classroom	5	4,434
210 Class Laboratory	11	3,403
410 Study Room	1	172
520 Athl or Phys Education	0	0
540 Clinic	0	0
610 Assembly	0	0
720 Shop	0	0
Total	17	8,009

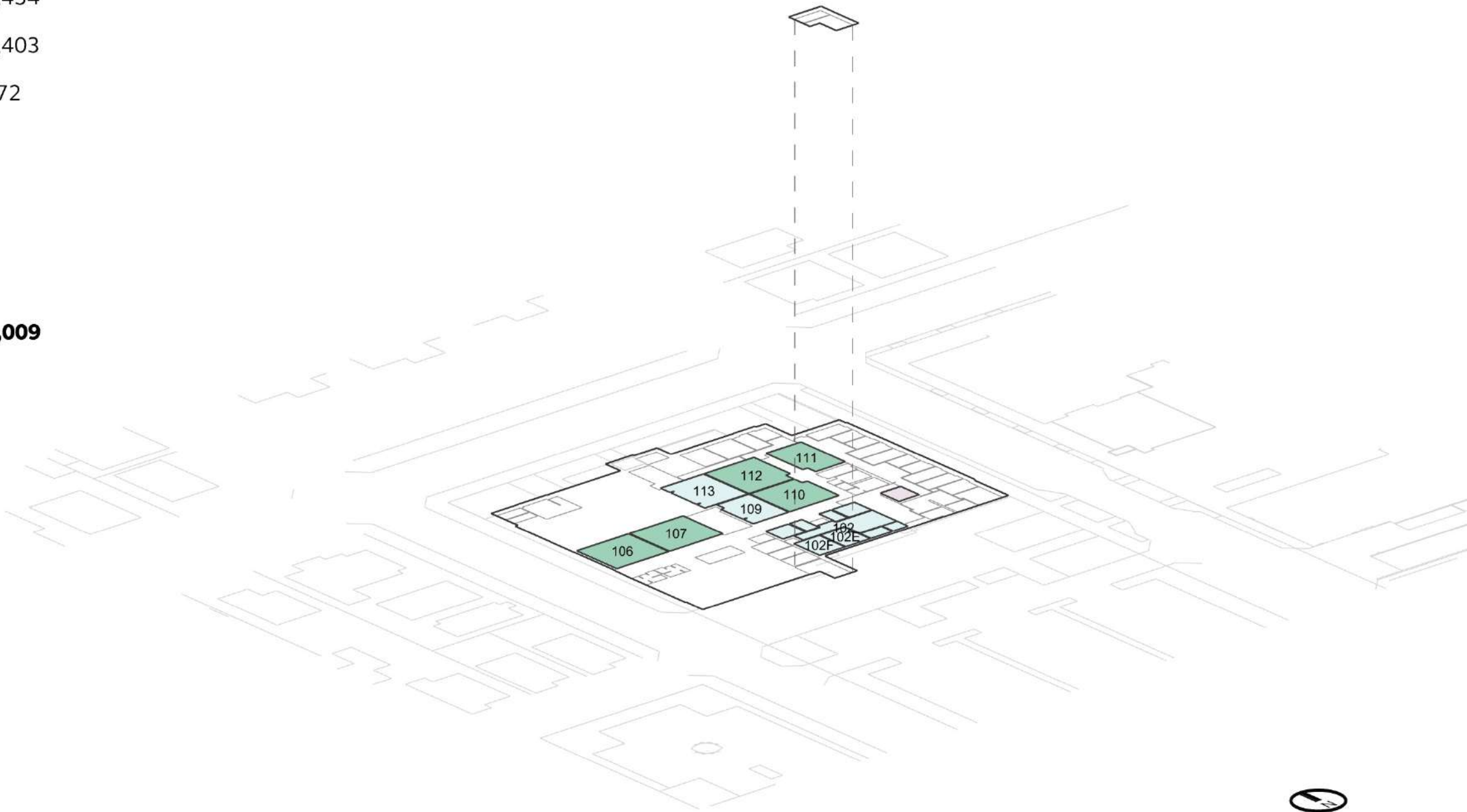

Cascade Campus

Public Services Education | Peak Utilization

April 2024 - March 2025

Monday - Thursday

09:00AM - 03:00PM

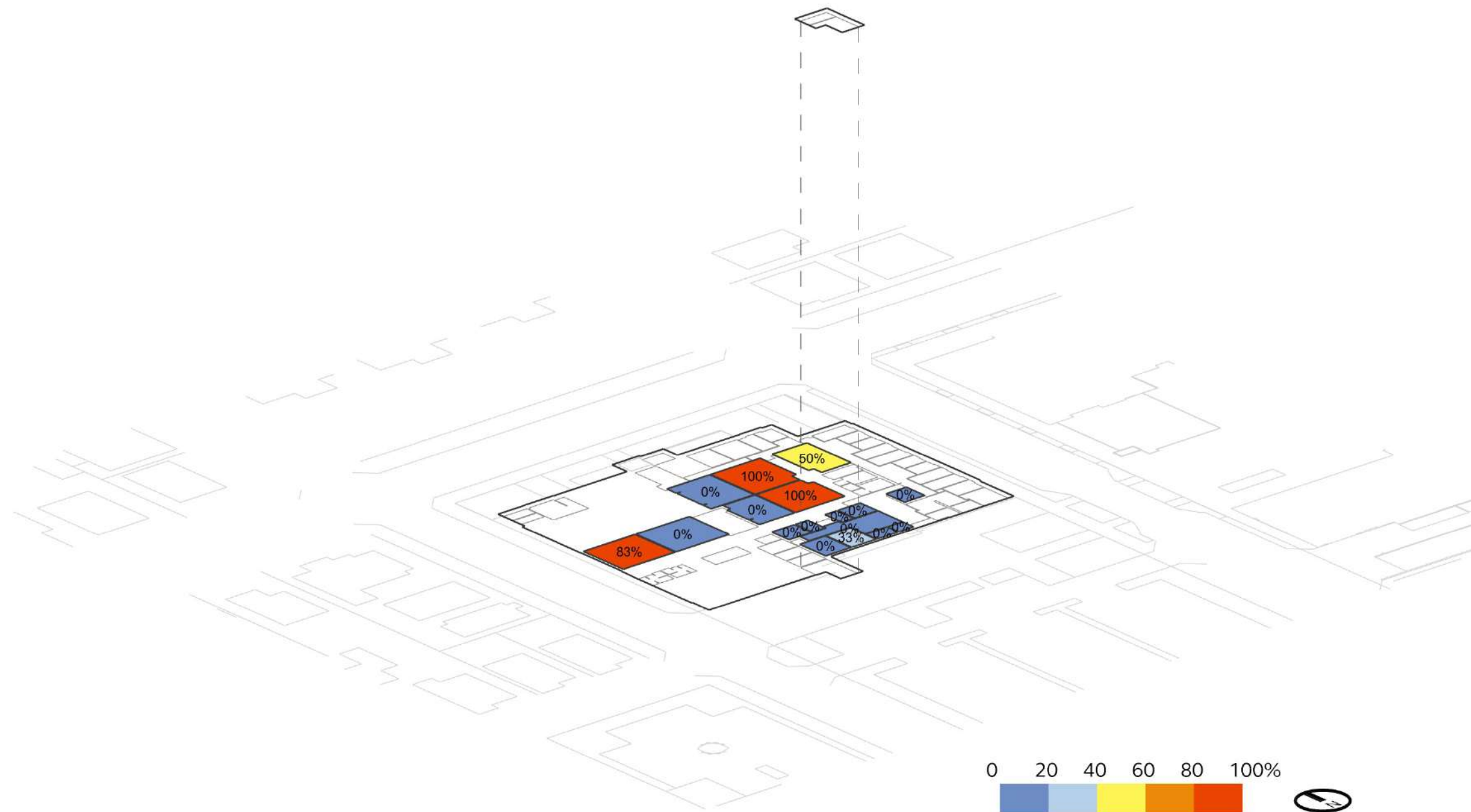

Cascade Campus

Public Services Education | Avg. Utilization

April 2024 - March 2025
Monday - Thursday
09:00AM - 03:00PM

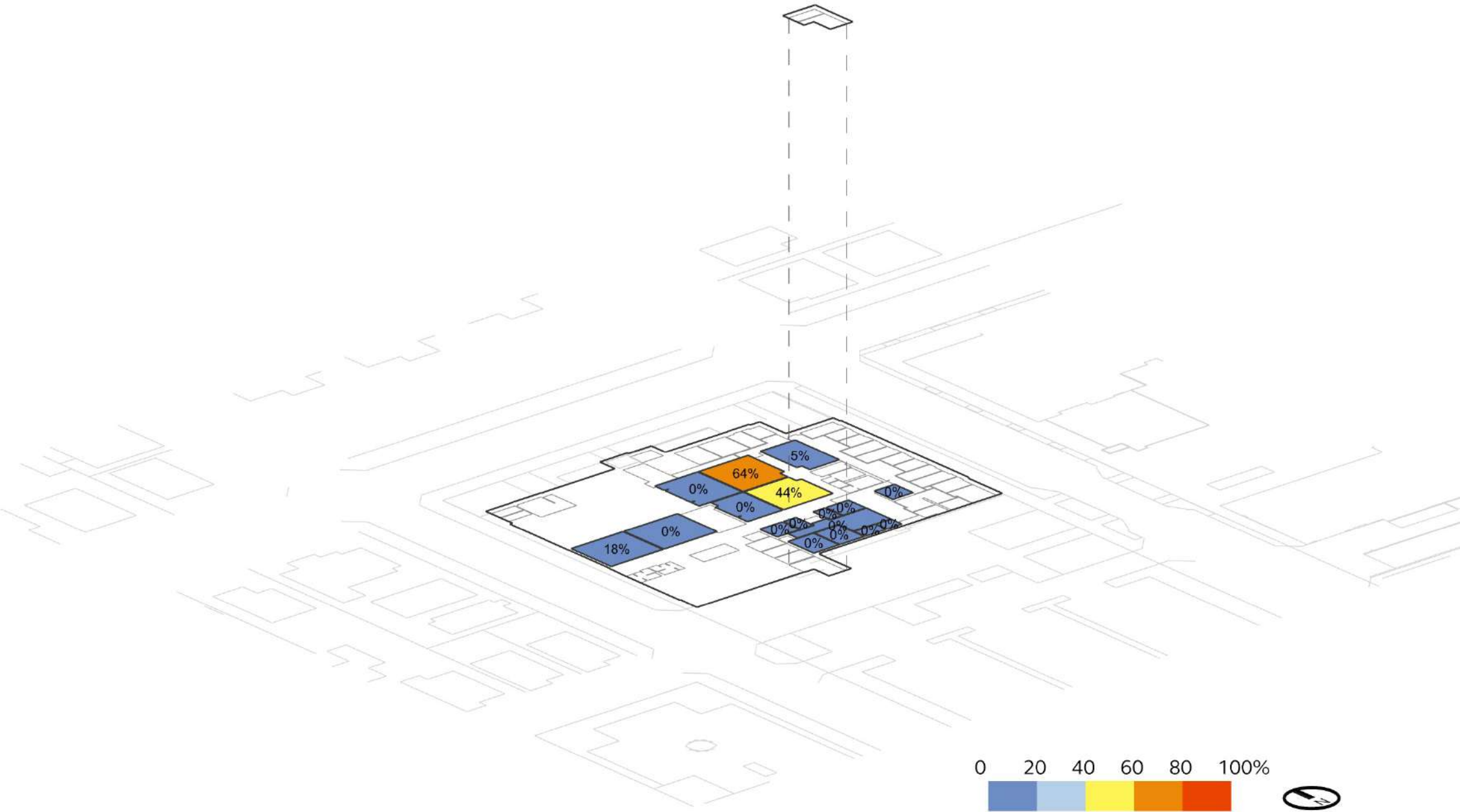

Cascade Campus

Technology Education | Office Spaces

FICM Code	Count	Area (SF)
310 Office	34	6,793
315 Office Svc	2	216
350 Conference Room	1	146
355 Conference Room Svc	0	0
Total	37	7,155

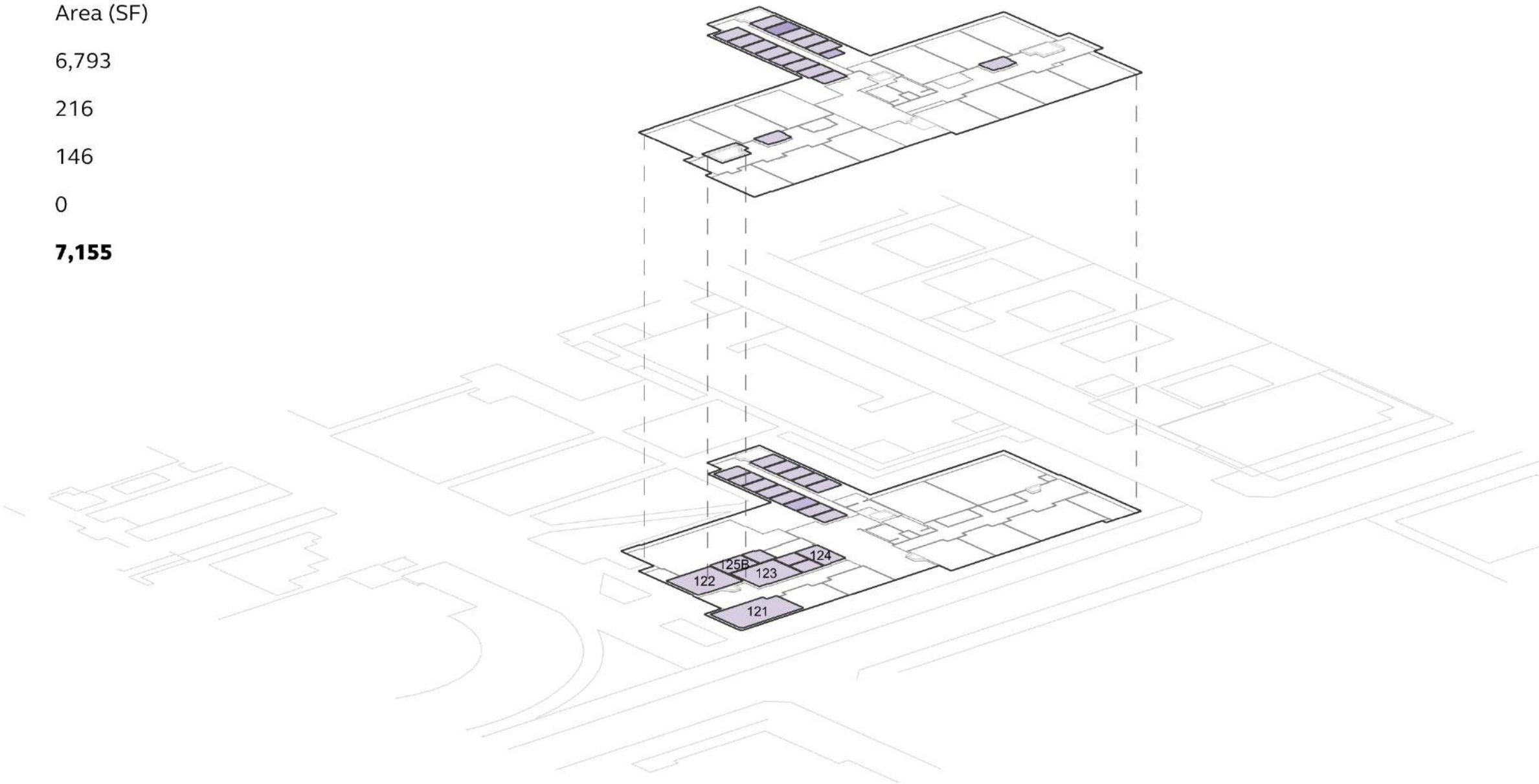

Cascade Campus

Technology Education | Bookable Learning Spaces

FICM Code	Count	Area (SF)
110 Classroom	19	18,440
210 Class Laboratory	1	1,898
410 Study Room	1	2,569
520 Athl or Phys Education	0	0
540 Clinic	0	0
610 Assembly	0	0
720 Shop	0	0
Total	21	22,907

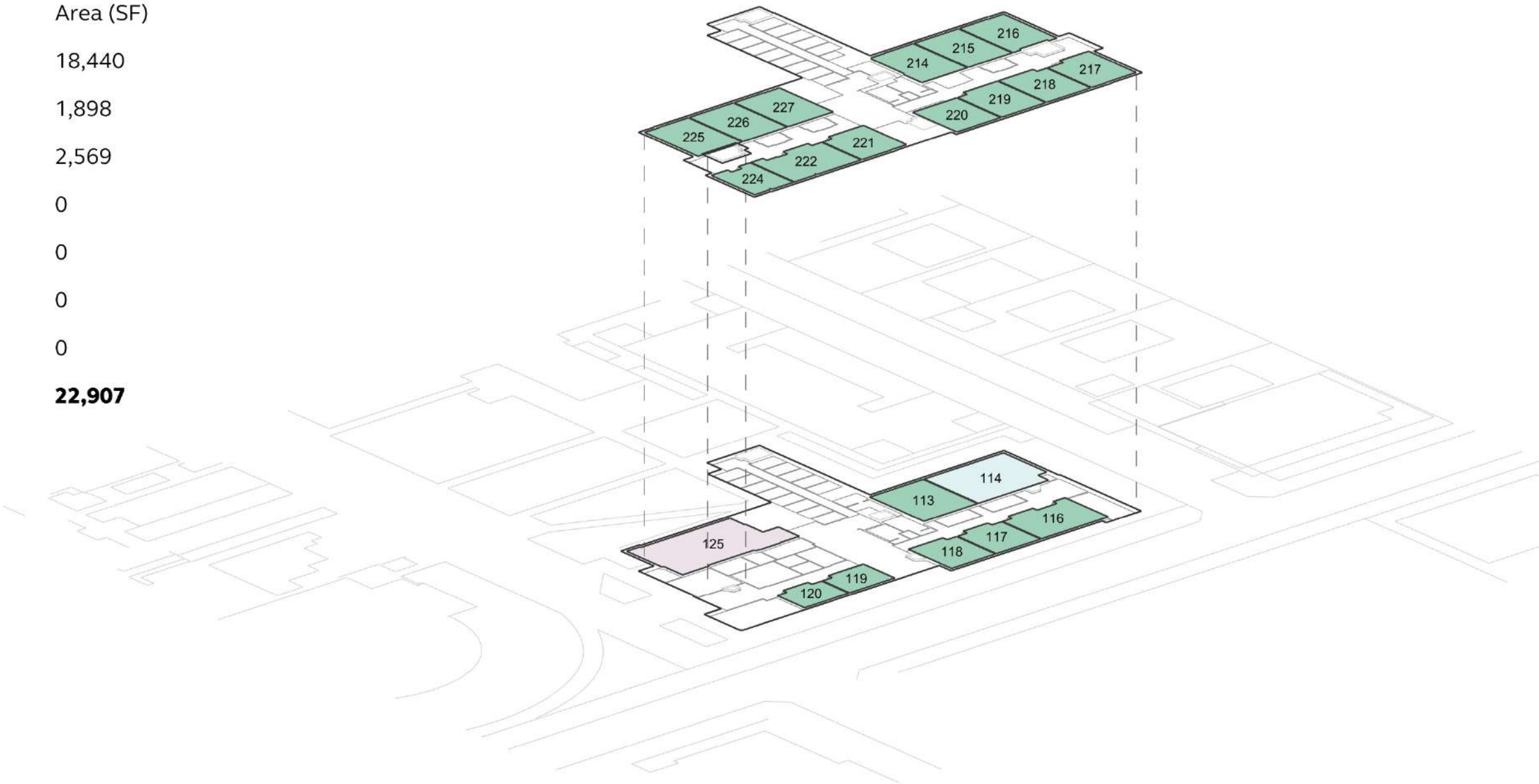

Cascade Campus

Technology Education | Peak Utilization

April 2024 - March 2025
Monday - Thursday
09:00AM - 03:00PM

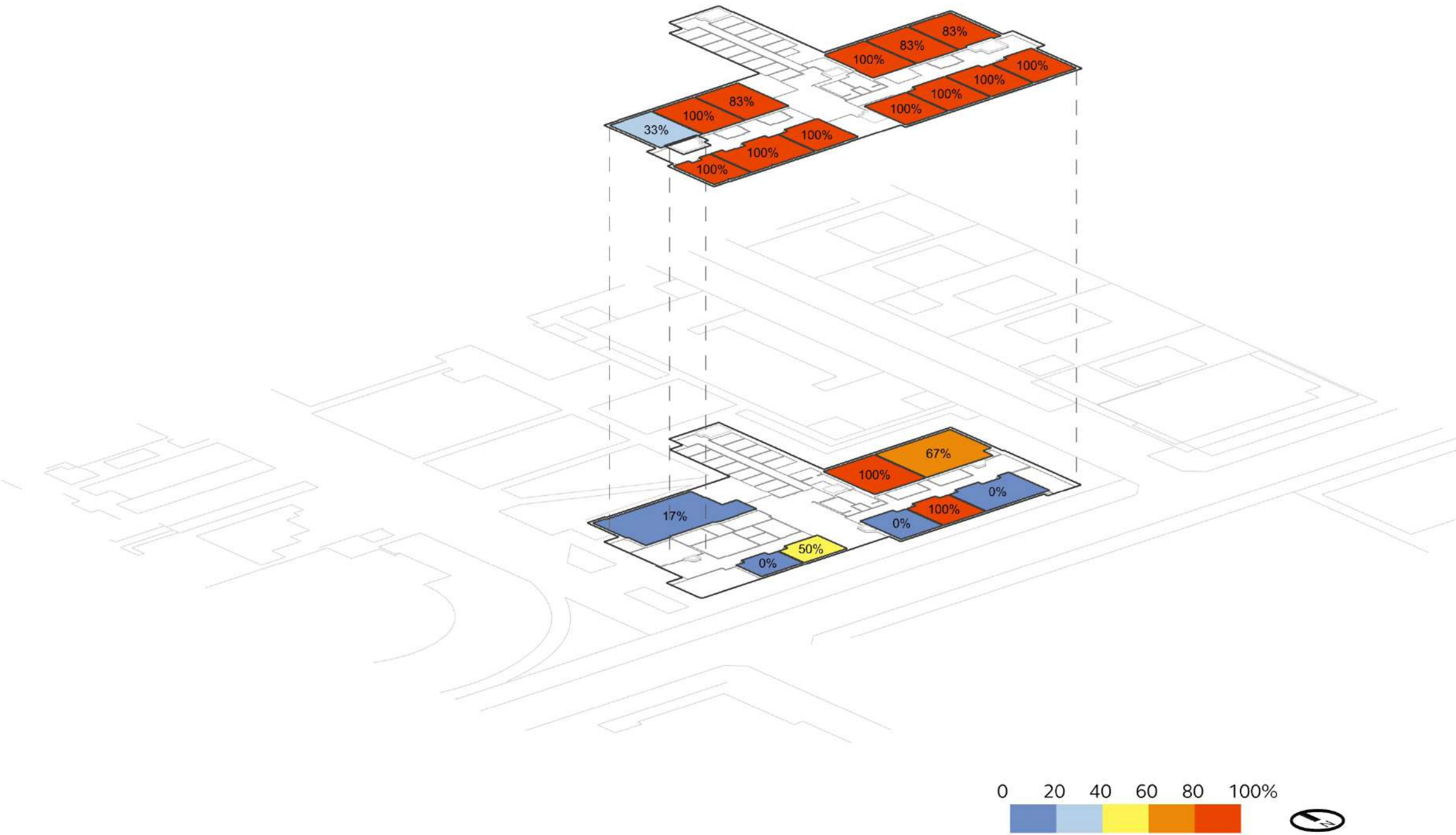

Cascade Campus

Technology Education | Avg. Utilization

April 2024 - March 2025
Monday - Thursday
09:00AM - 03:00PM

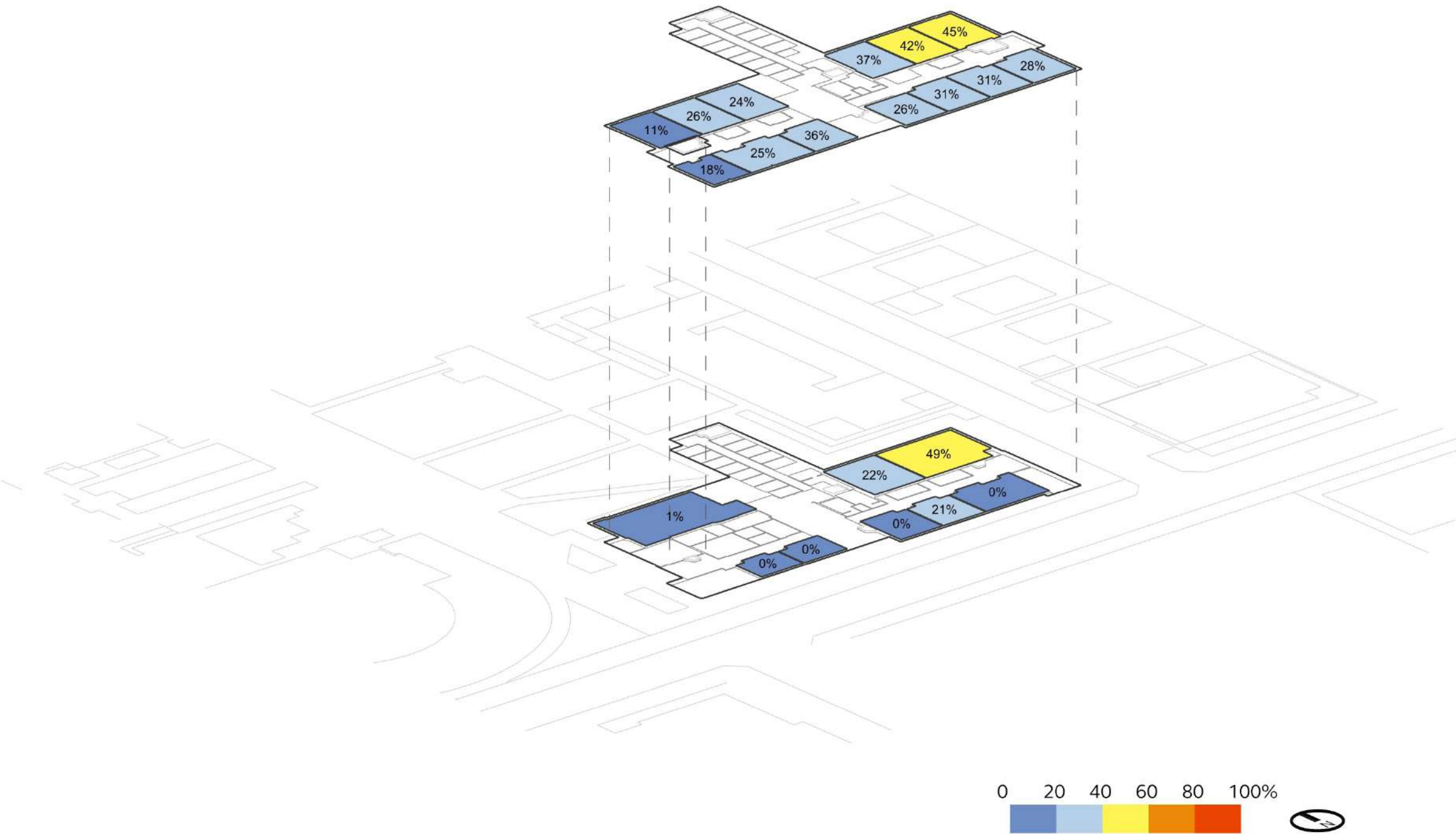

Cascade Campus

Paragon Arts | Office Spaces

	FICM Code	Count	Area (SF)
	310 Office	1	190
	315 Office Svc	1	127
	350 Conference Room	0	0
	355 Conference Room Svc	0	0
	Total	2	317

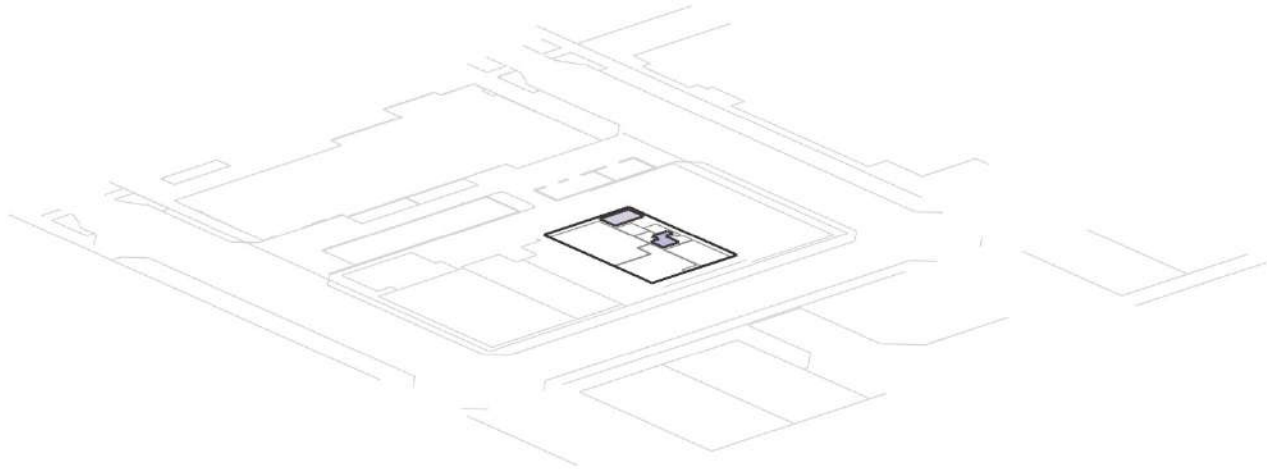

Cascade Campus

Paragon Arts | Bookable Learning Spaces

	FICM Code	Count	Area (SF)
	110 Classroom	0	0
	210 Class Laboratory	1	1,258
	410 Study Room	0	0
	520 Athl or Phys Education	0	0
	540 Clinic	0	0
	610 Assembly	0	0
	720 Shop	0	0
	Total	1	1,258

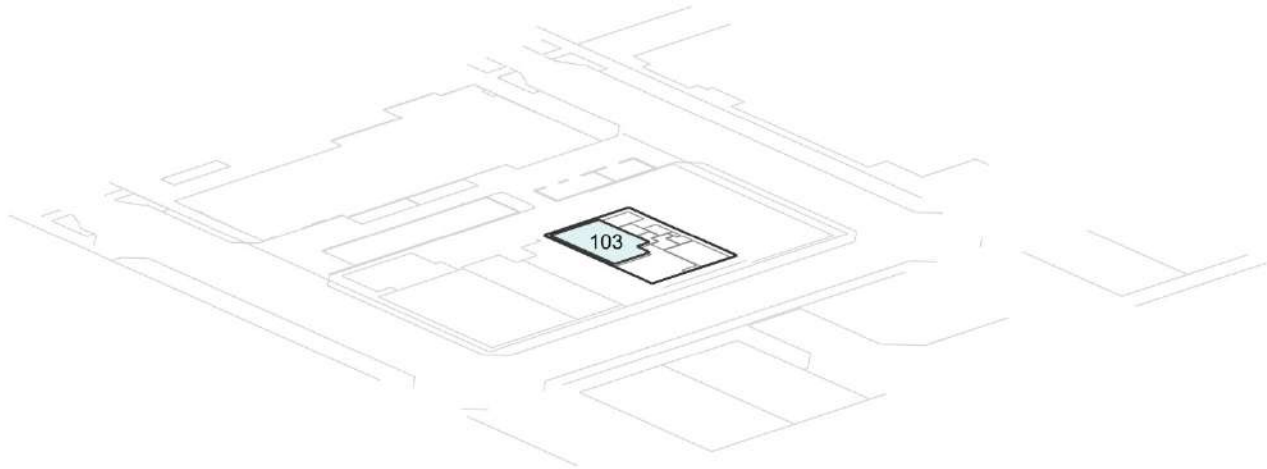

Cascade Campus

Paragon Arts | Peak Utilization

April 2024 - March 2025
Monday - Thursday
09:00AM - 03:00PM

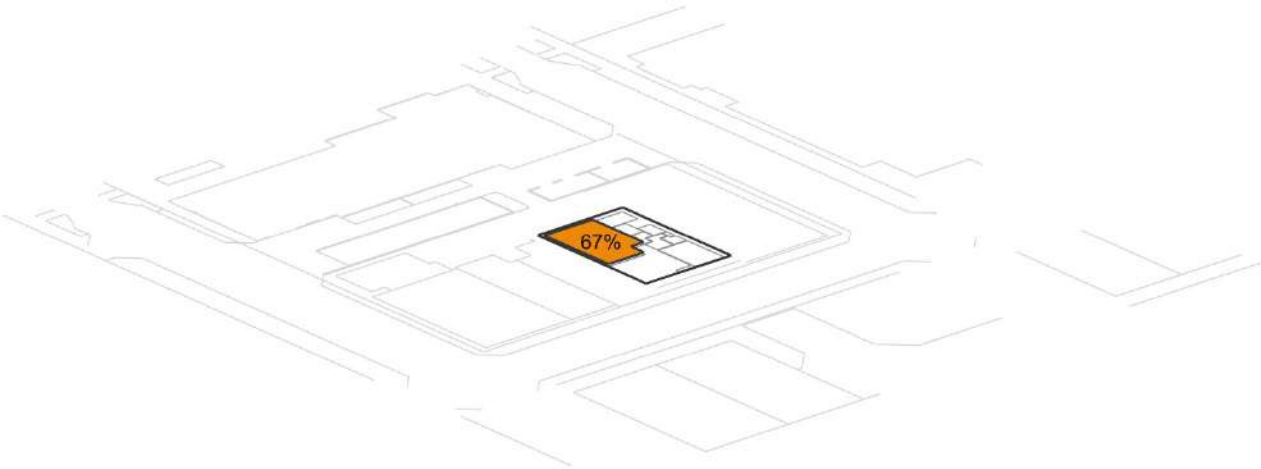

Cascade Campus

Paragon Arts | Avg. Utilization

April 2024 - March 2025
Monday - Thursday
09:00AM - 03:00PM

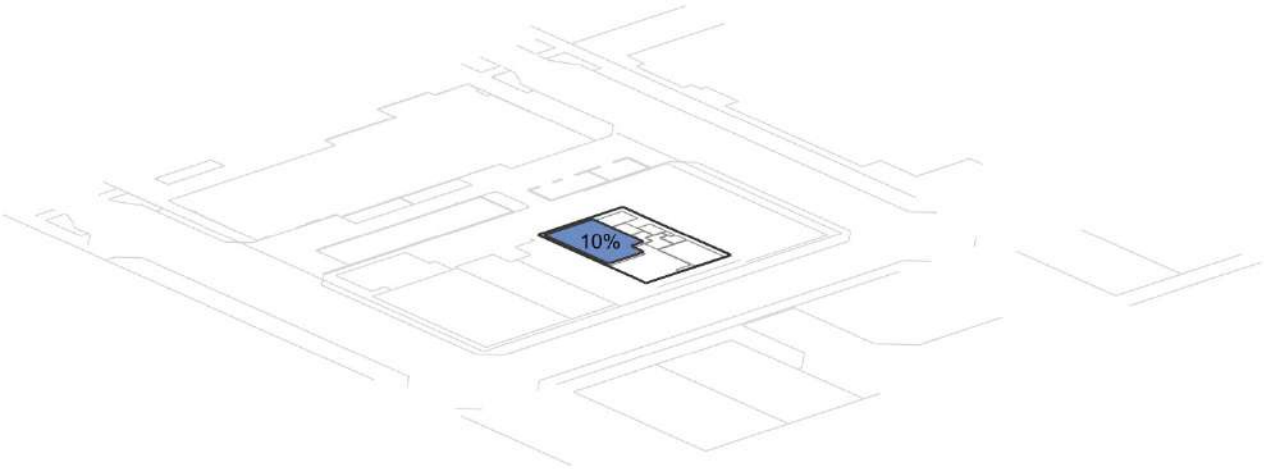

Cascade Campus

Physical Education Building (Cascade Gym) | Office Spaces

FICM Code	Count	Area (SF)
310 Office	4	435
315 Office Svc	1	70
350 Conference Room	0	0
355 Conference Room Svc	0	0
Total	5	505

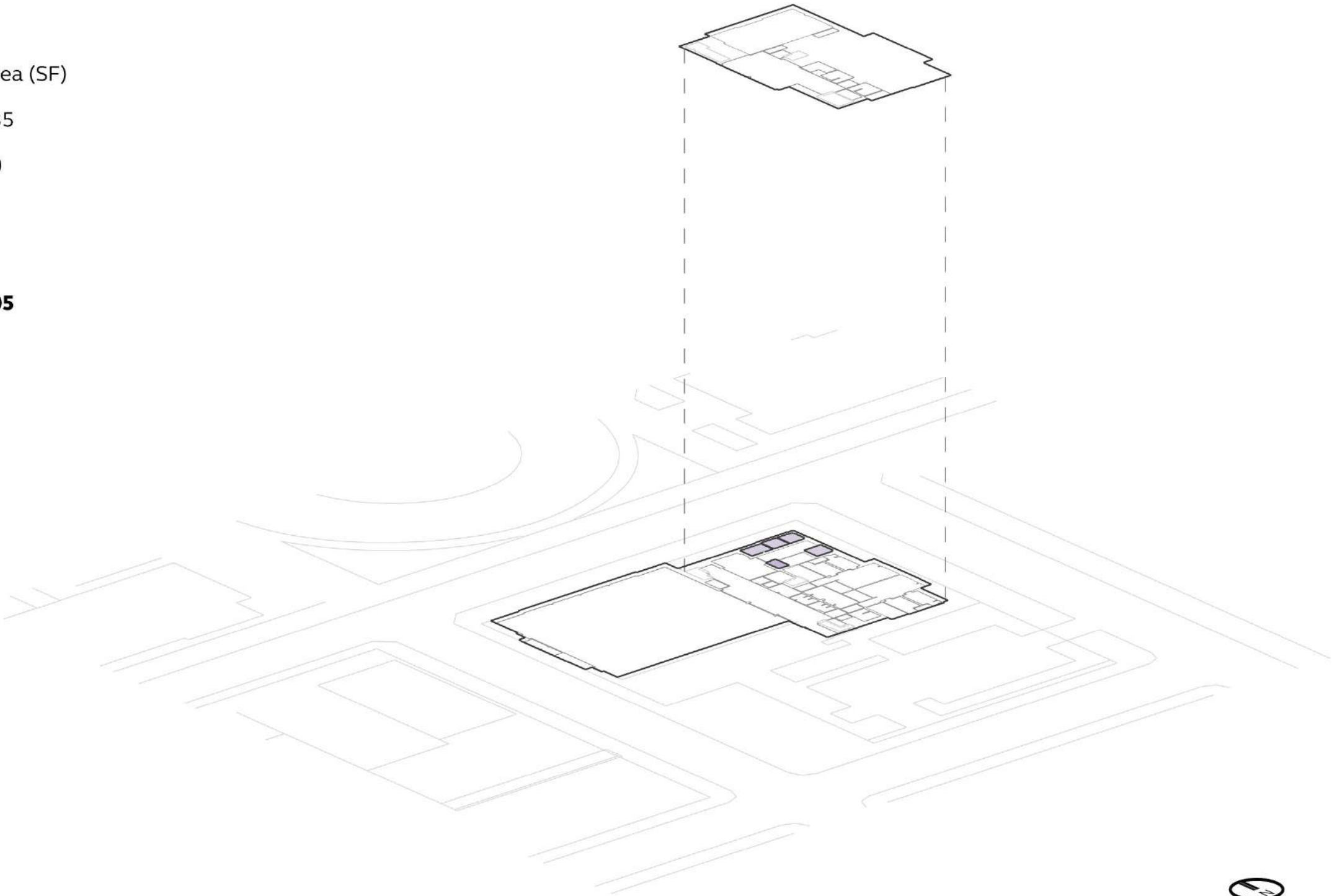

Cascade Campus

Physical Education Building (Cascade Gym) | Bookable Learning Spaces

FICM Code	Count	Area (SF)
110 Classroom	0	0
210 Class Laboratory	0	0
410 Study Room	0	0
520 Athl or Phys Education	4	14,865
540 Clinic	0	0
610 Assembly	0	0
720 Shop	0	0
Total	4	14,865

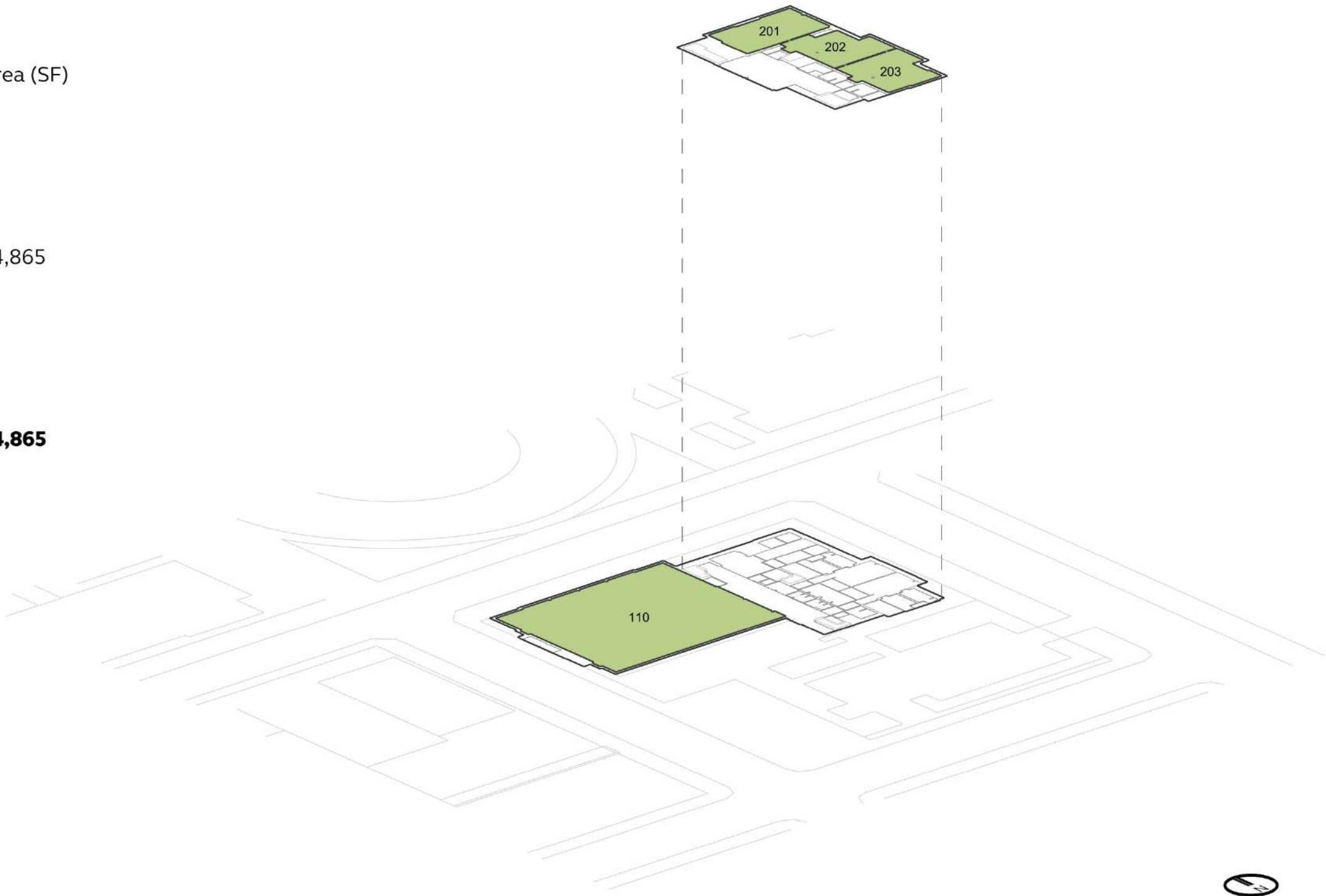

Cascade Campus

Physical Education Building (Cascade Gym) | Peak Utilization

April 2024 - March 2025
Monday - Thursday
09:00AM - 03:00PM

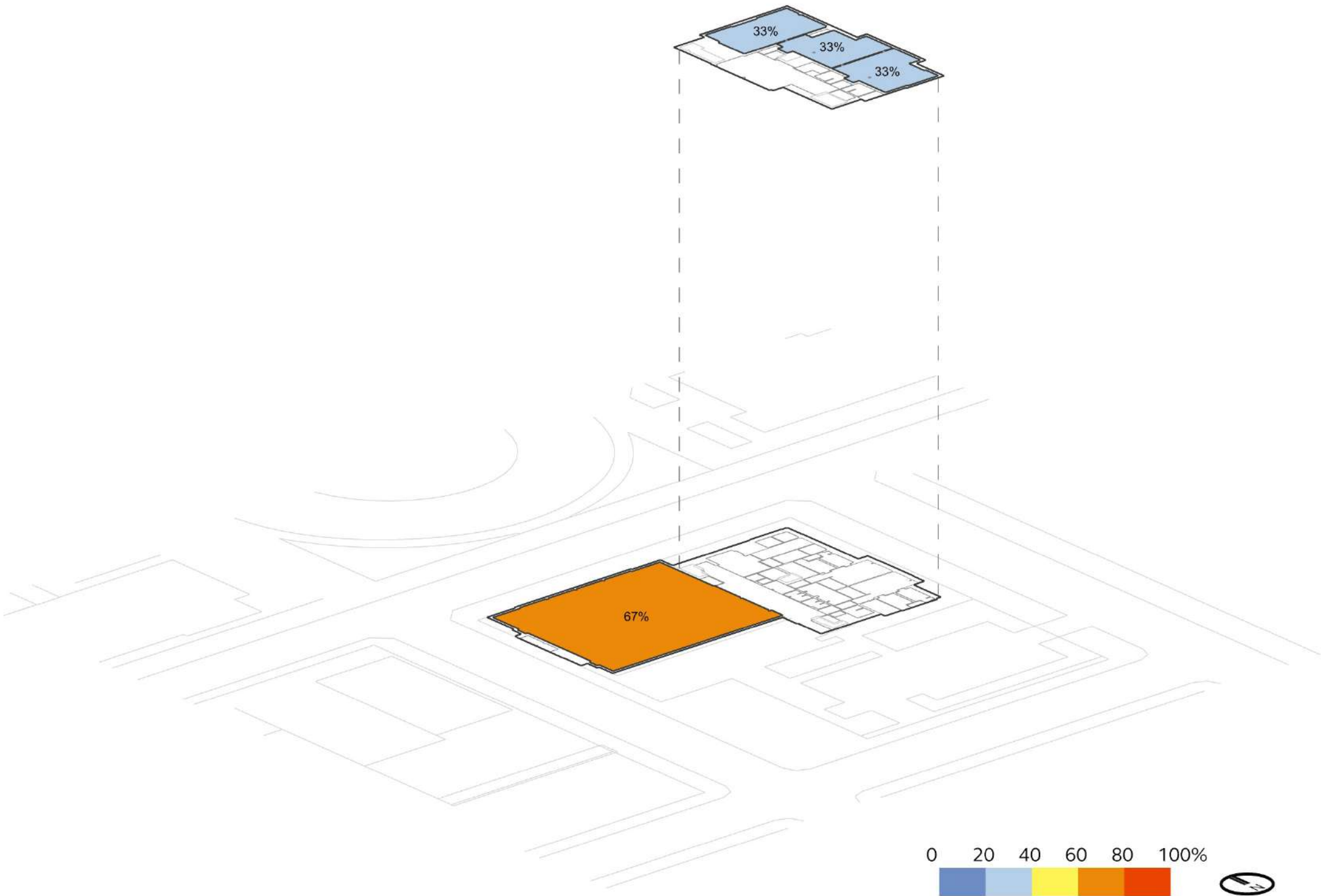

Cascade Campus

Physical Education Building (Cascade Gym) | Avg. Utilization

April 2024 - March 2025
Monday - Thursday
09:00AM - 03:00PM

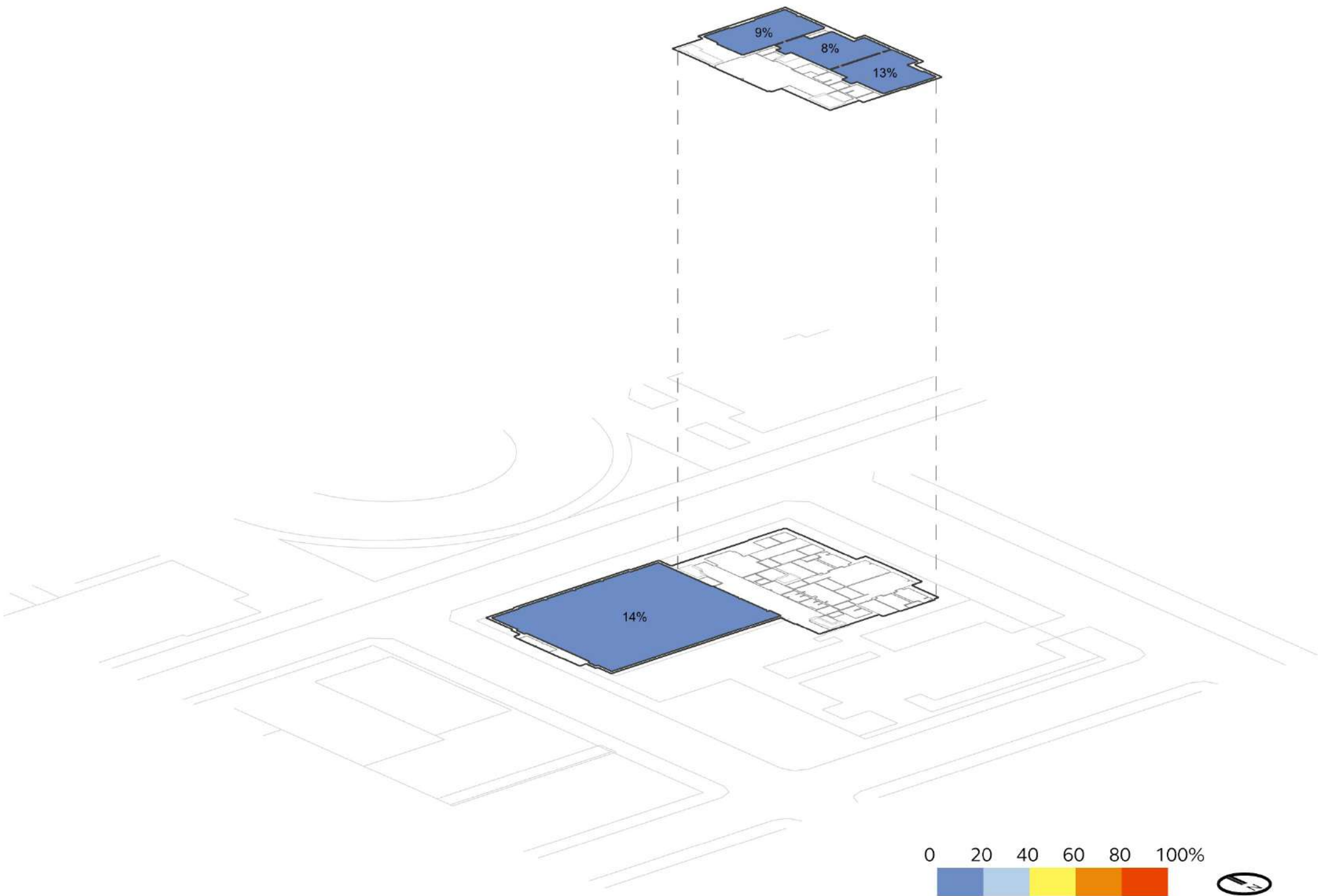

Cascade Campus

Public Safety | Office Spaces

FICM Code	Count	Area (SF)
310 Office	5	640
315 Office Svc	3	99
350 Conference Room	2	277
355 Conference Room Svc	0	0
Total	10	1,016

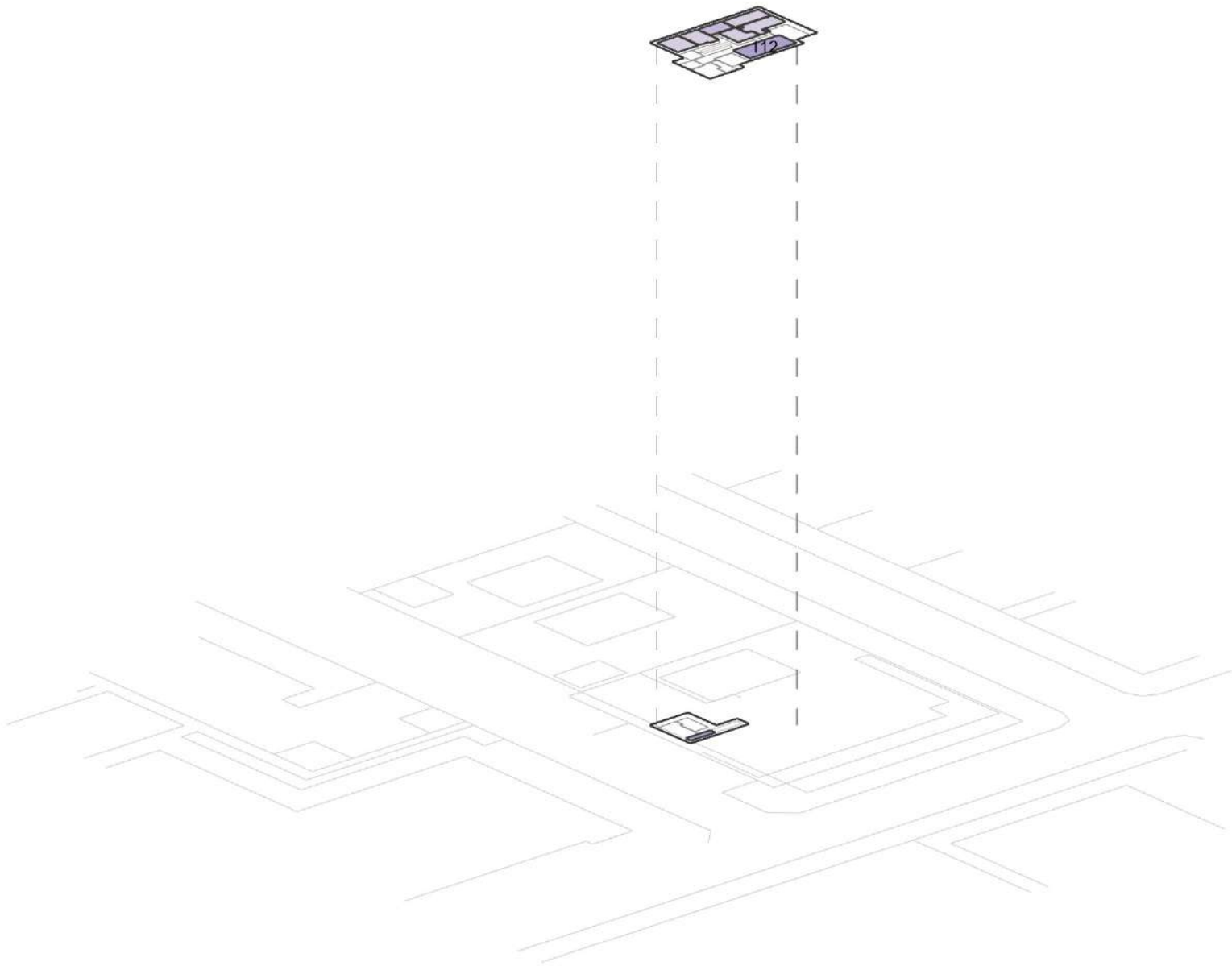

Cascade Campus

Public Safety | Bookable Learning Spaces

	FICM Code	Count	Area (SF)
	110 Classroom	0	0
	210 Class Laboratory	0	0
	410 Study Room	0	0
	520 Athl or Phys Education	0	0
	540 Clinic	0	0
	610 Assembly	0	0
	720 Shop	0	0
	Total	0	0

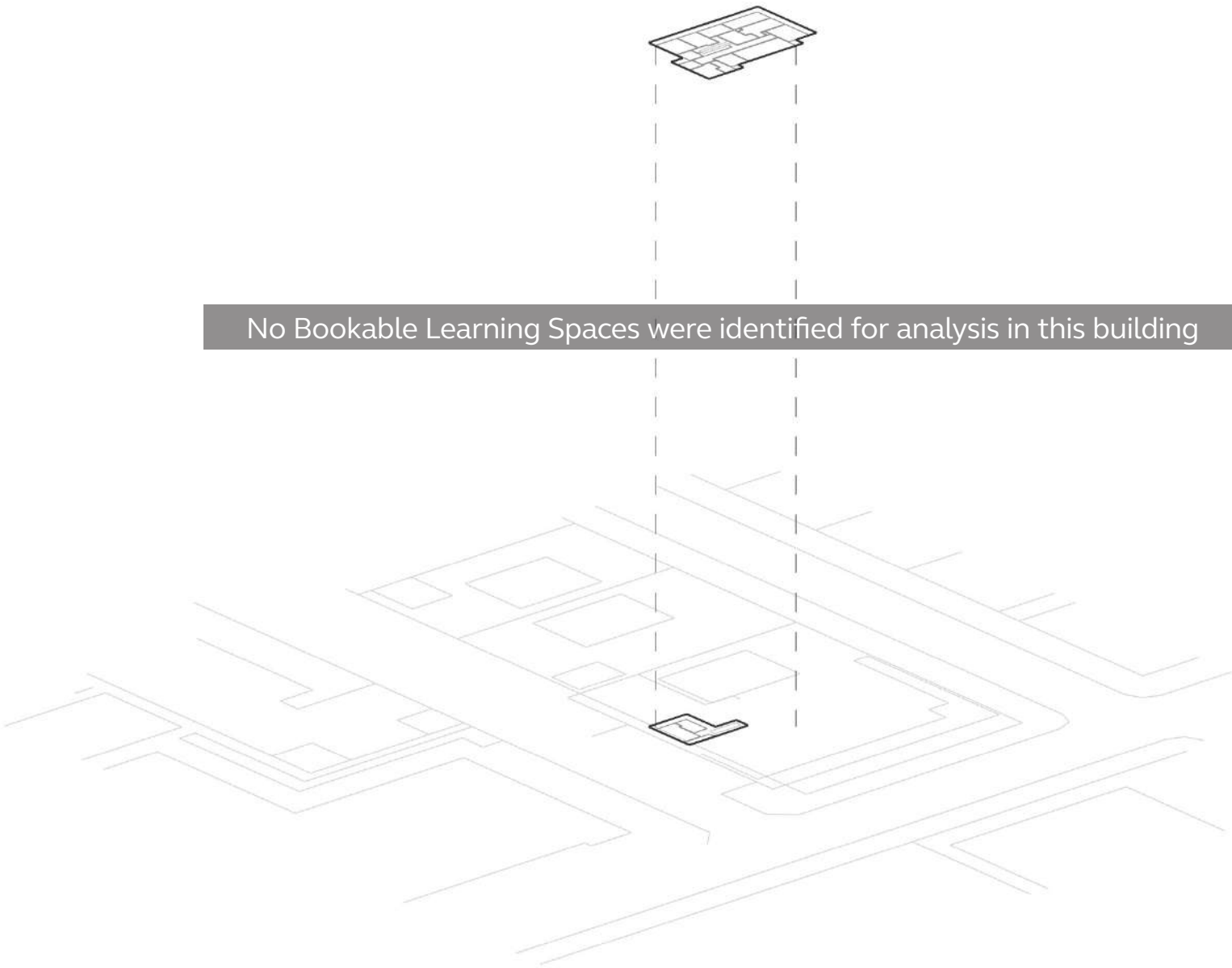

Cascade Campus

Public Safety | Peak Utilization

April 2024 - March 2025
Monday - Thursday
09:00AM - 03:00PM

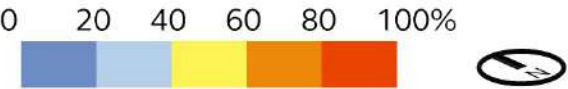
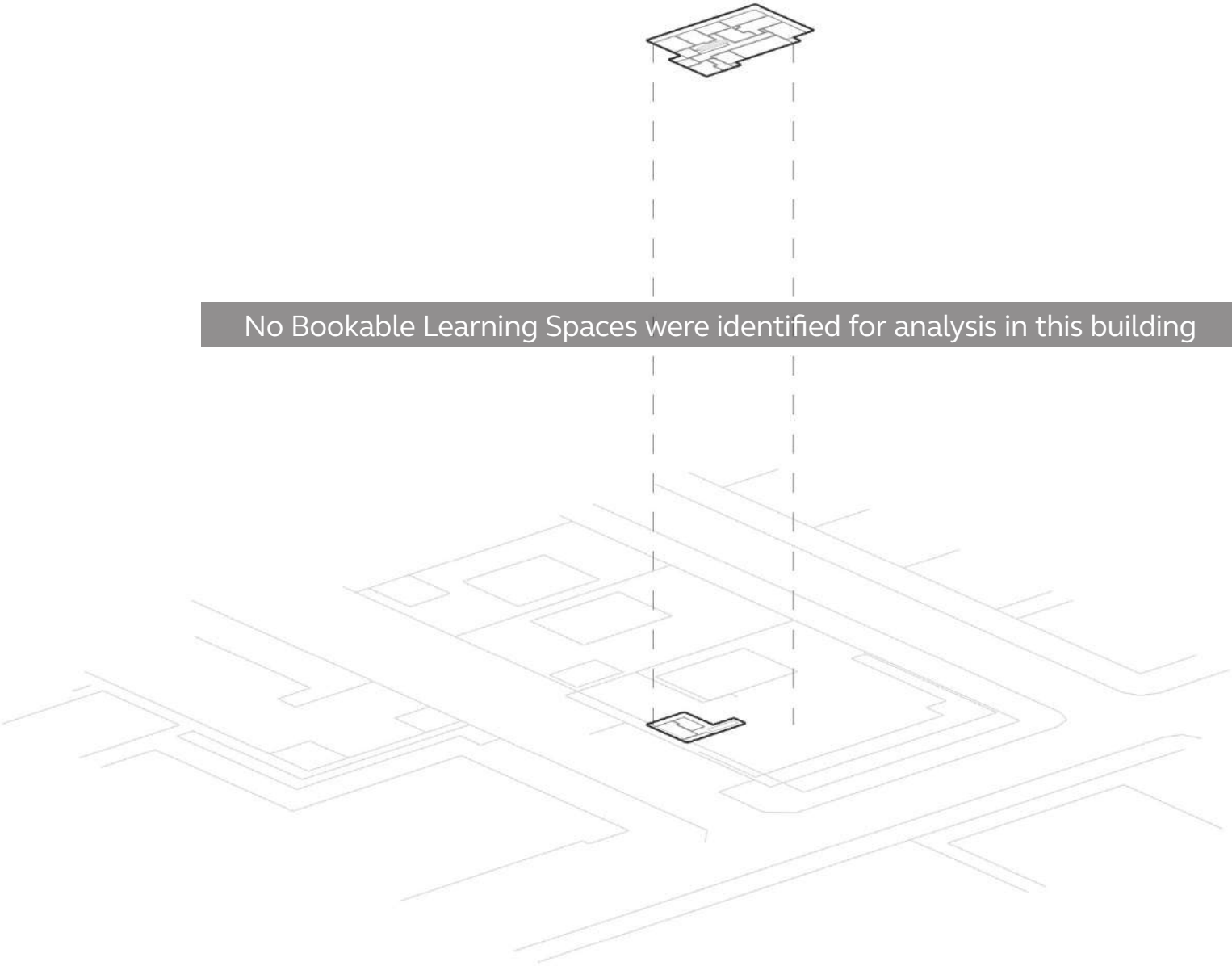

Cascade Campus

Public Safety | Avg. Utilization

April 2024 - March 2025
Monday - Thursday
09:00AM - 03:00PM

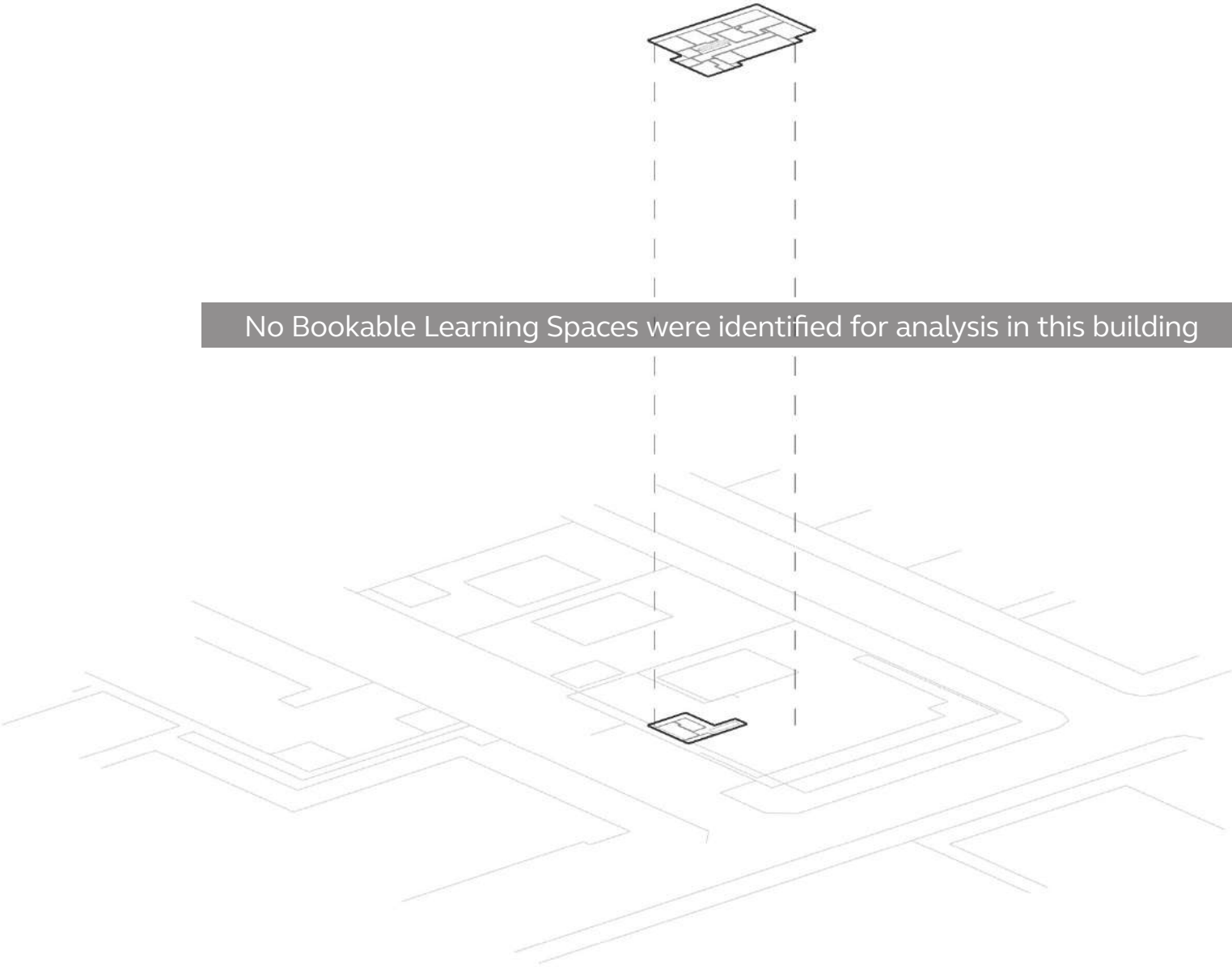

No Bookable Learning Spaces were identified for analysis in this building

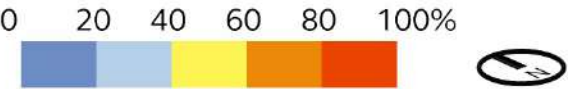

Cascade Campus

Student Services | Office Spaces

FICM Code	Count	Area (SF)
310 Office	58	14,484
315 Office Svc	8	692
350 Conference Room	5	1,067
355 Conference Room Svc	0	0
Total	71	16,243

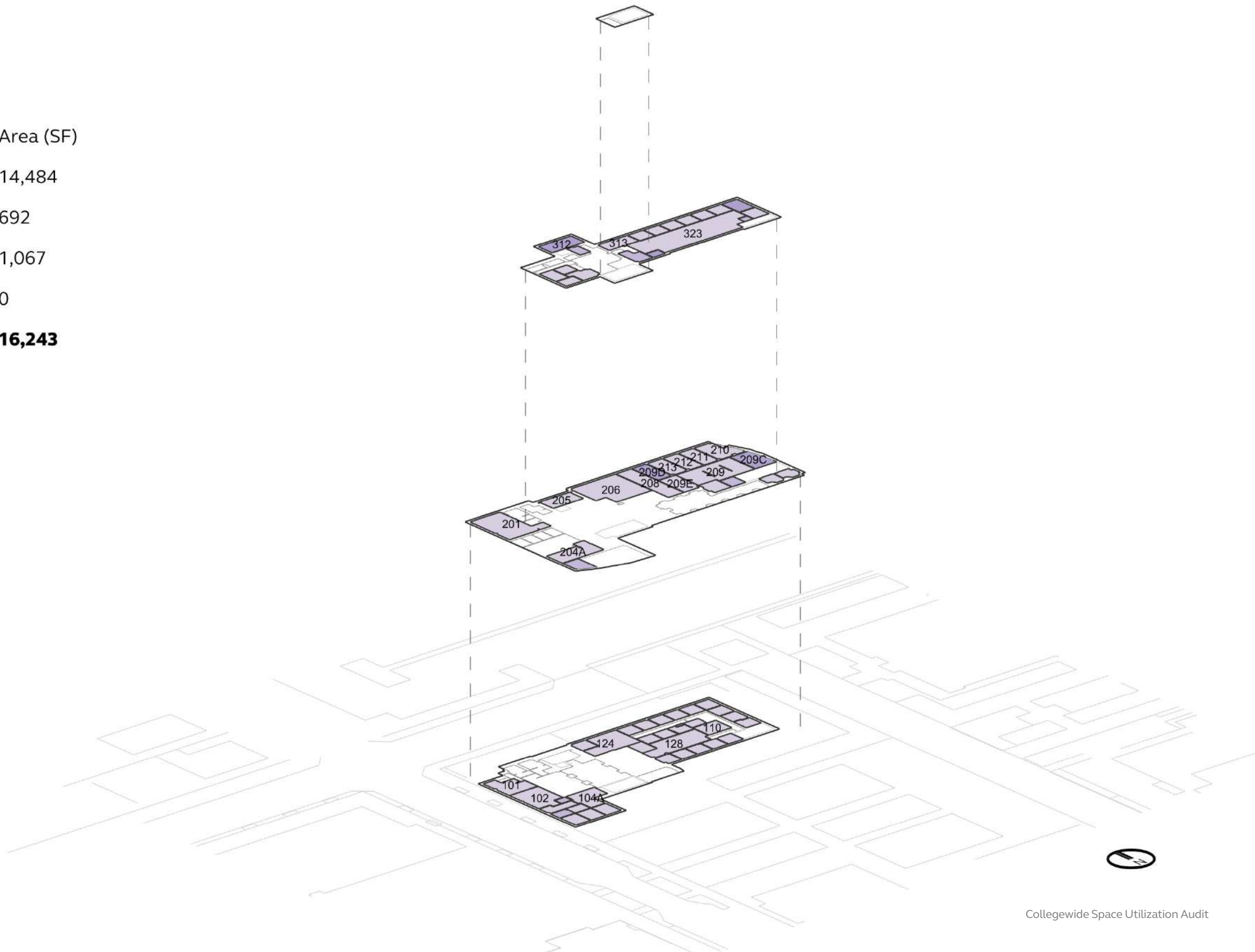

Cascade Campus

Student Services | Bookable Learning Spaces

	FICM Code	Count	Area (SF)
	110 Classroom	6	1,565
	210 Class Laboratory	0	0
	410 Study Room	0	0
	520 Athl or Phys Education	0	0
	540 Clinic	0	0
	610 Assembly	0	0
	720 Shop	0	0
	Total	6	1,565

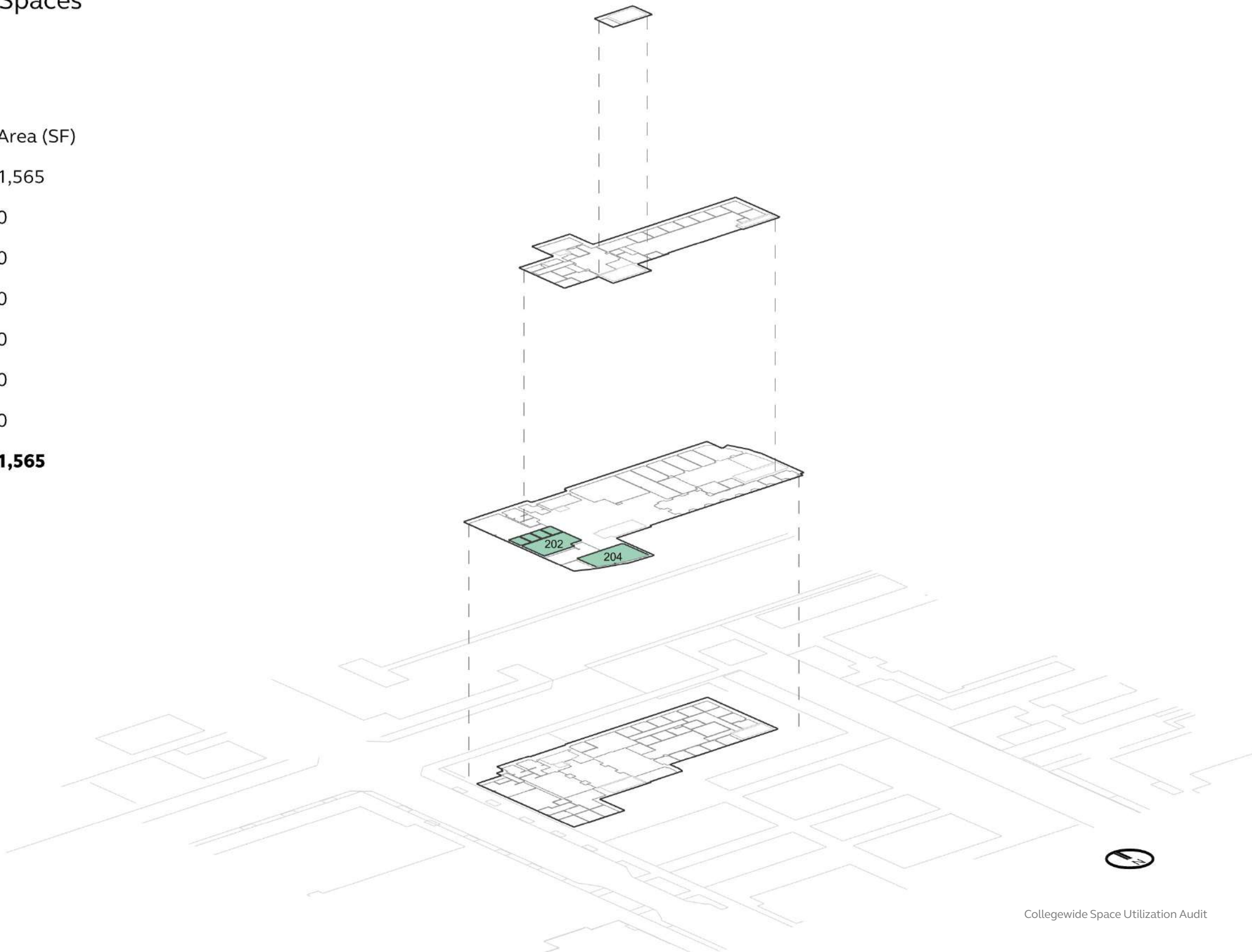

Cascade Campus

Student Services | Peak Utilization

April 2024 - March 2025
Monday - Thursday
09:00AM - 03:00PM

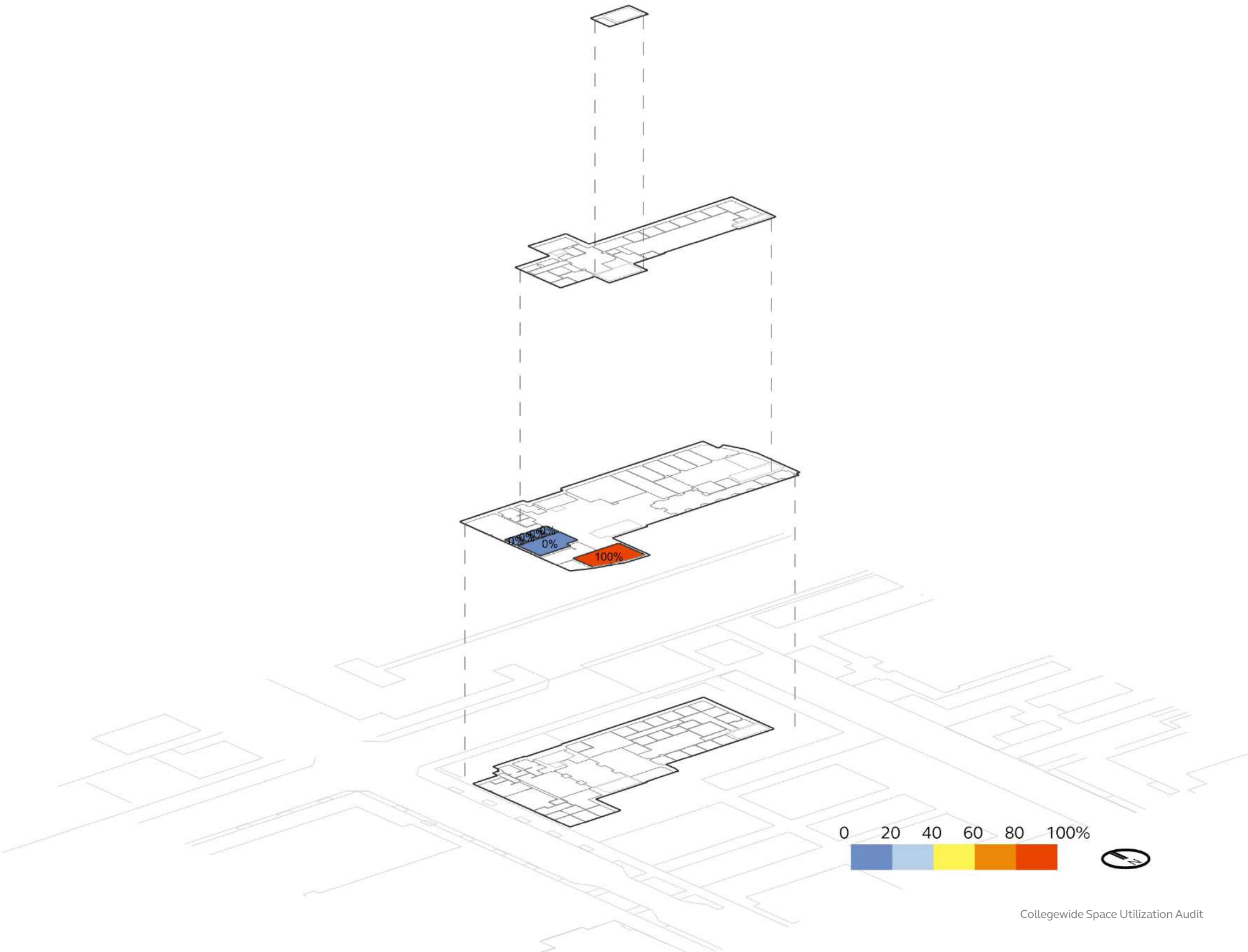

Cascade Campus

Student Services | Avg. Utilization

April 2024 - March 2025
Monday - Thursday
09:00AM - 03:00PM

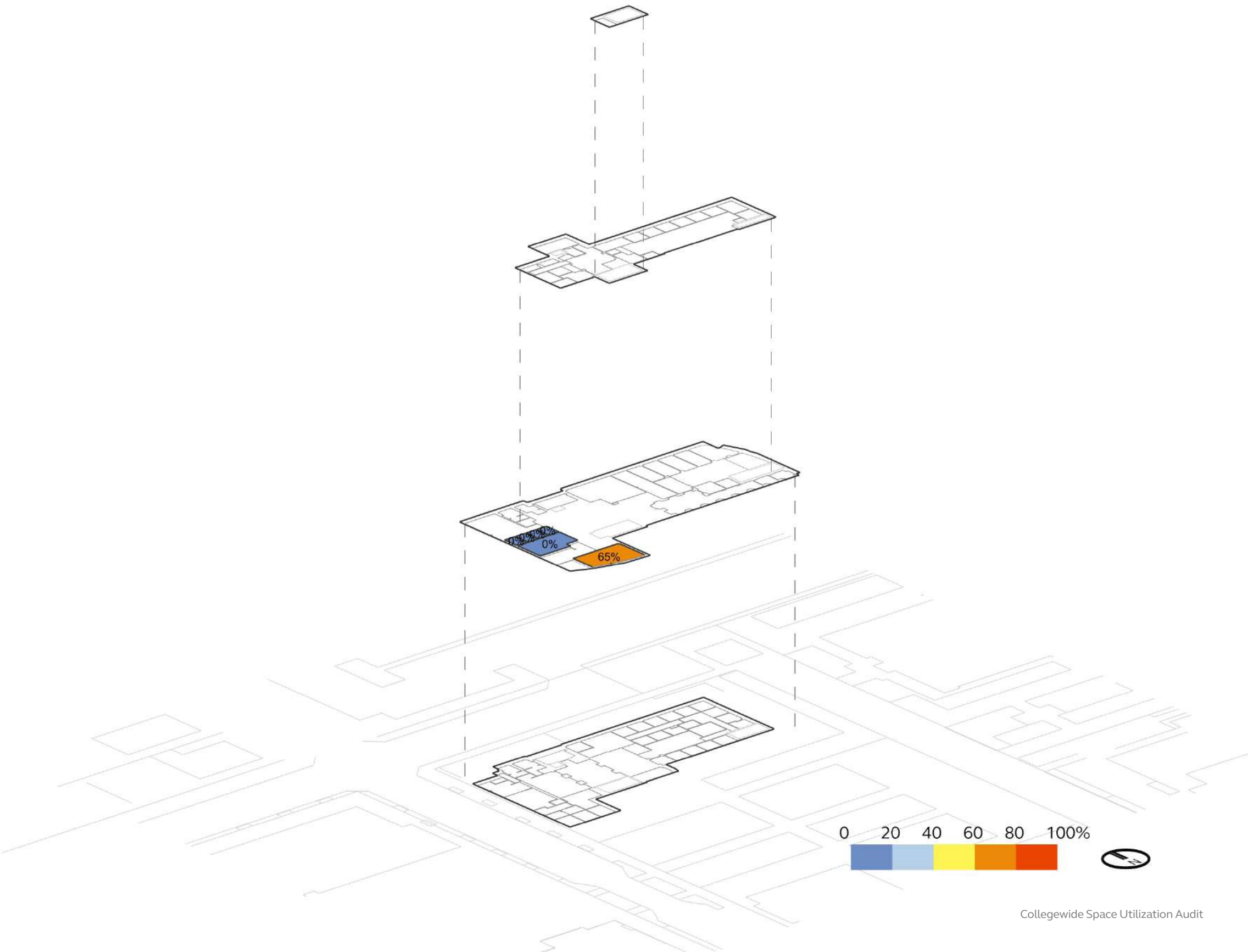

Cascade Campus

Terrell Hall | Office Spaces

FICM Code	Count	Area (SF)
310 Office	30	6,192
315 Office Svc	3	572
350 Conference Room	1	176
355 Conference Room Svc	0	0
Total	34	6,940

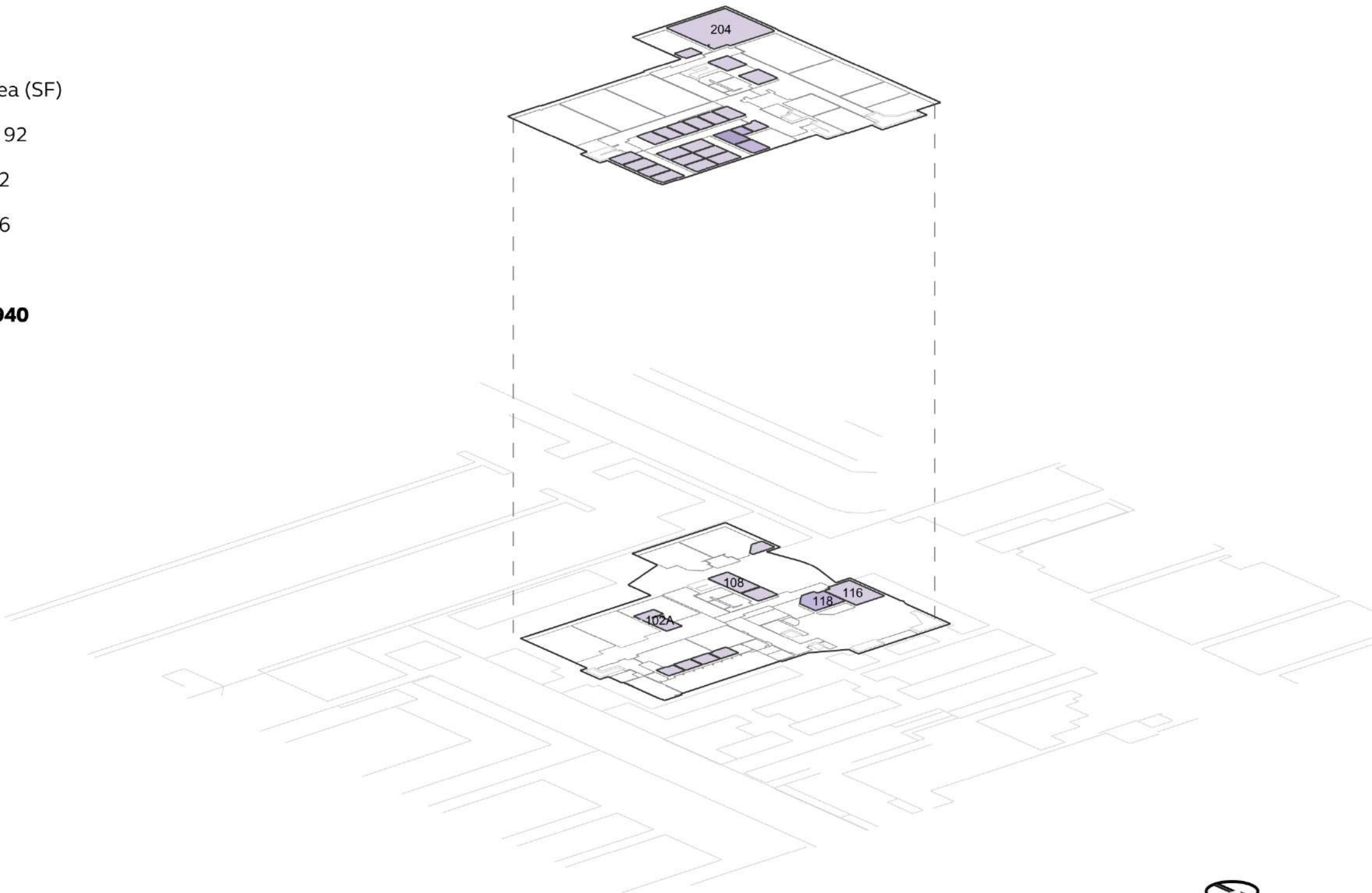

Cascade Campus

Terrell Hall | Bookable Learning Spaces

FICM Code	Count	Area (SF)
110 Classroom	19	18,159
210 Class Laboratory	1	1,097
410 Study Room	0	0
520 Athl or Phys Education	0	0
540 Clinic	0	0
610 Assembly	0	0
720 Shop	0	0
Total	20	19,256

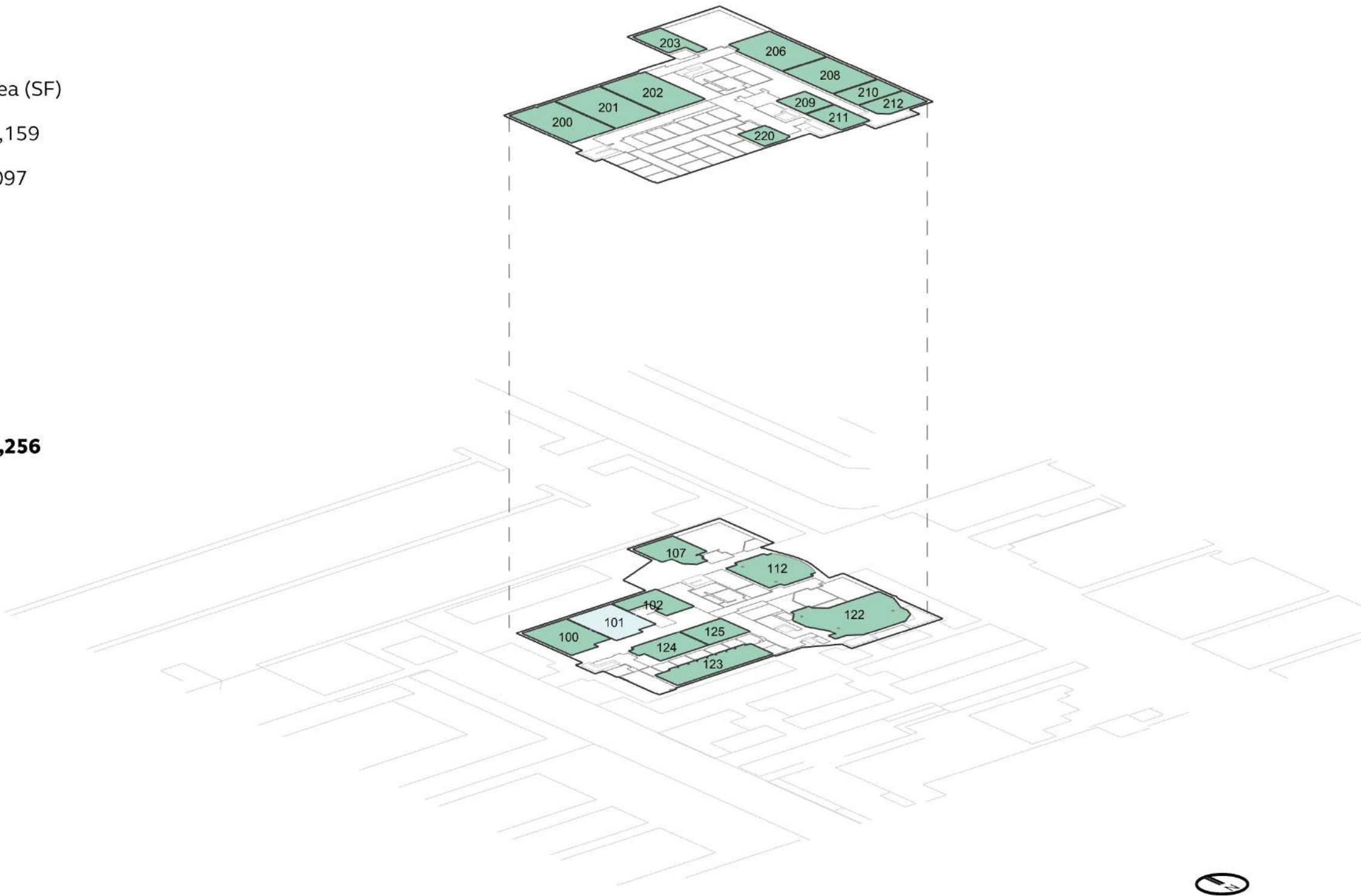

Cascade Campus

Terrell Hall | Peak Utilization

April 2024 - March 2025
Monday - Thursday
09:00AM - 03:00PM

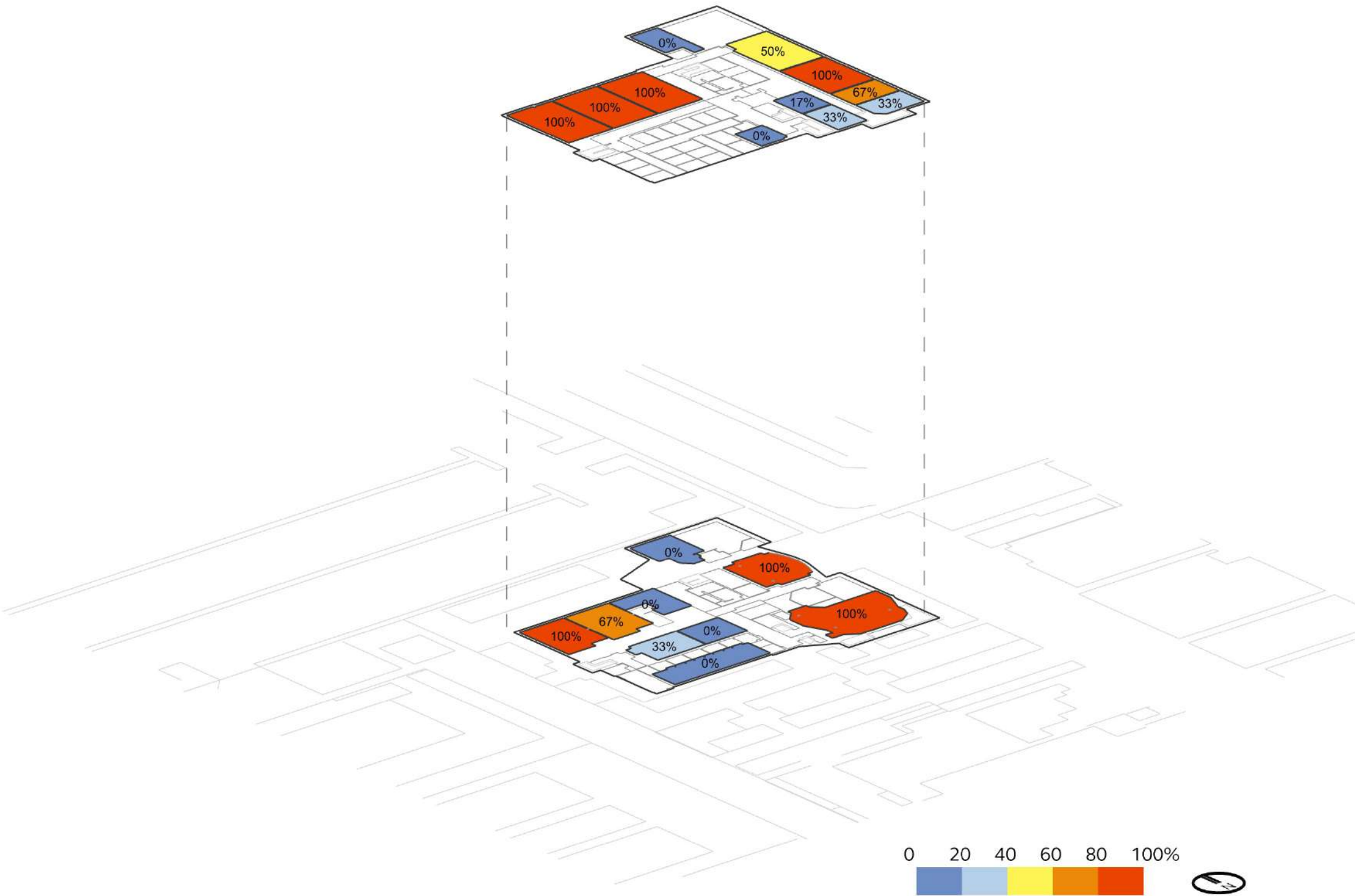

Cascade Campus

Terrell Hall | Avg. Utilization

April 2024 - March 2025
Monday - Thursday
09:00AM - 03:00PM

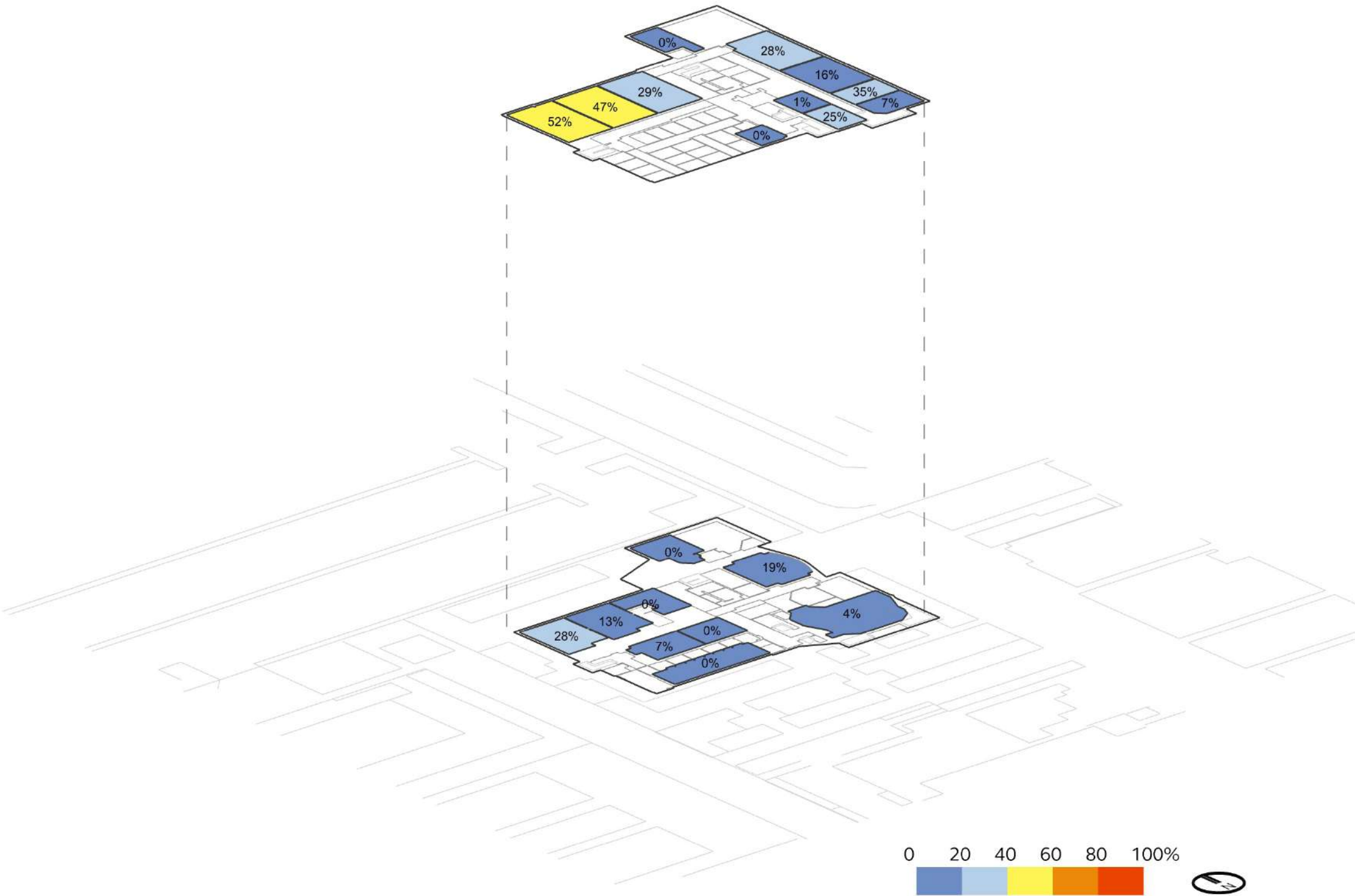

Cascade Campus

Student Union | Office Spaces

FICM Code	Count	Area (SF)
310 Office	18	4,273
315 Office Svc	8	301
350 Conference Room	5	1,956
355 Conference Room Svc	0	0
Total	31	6,530

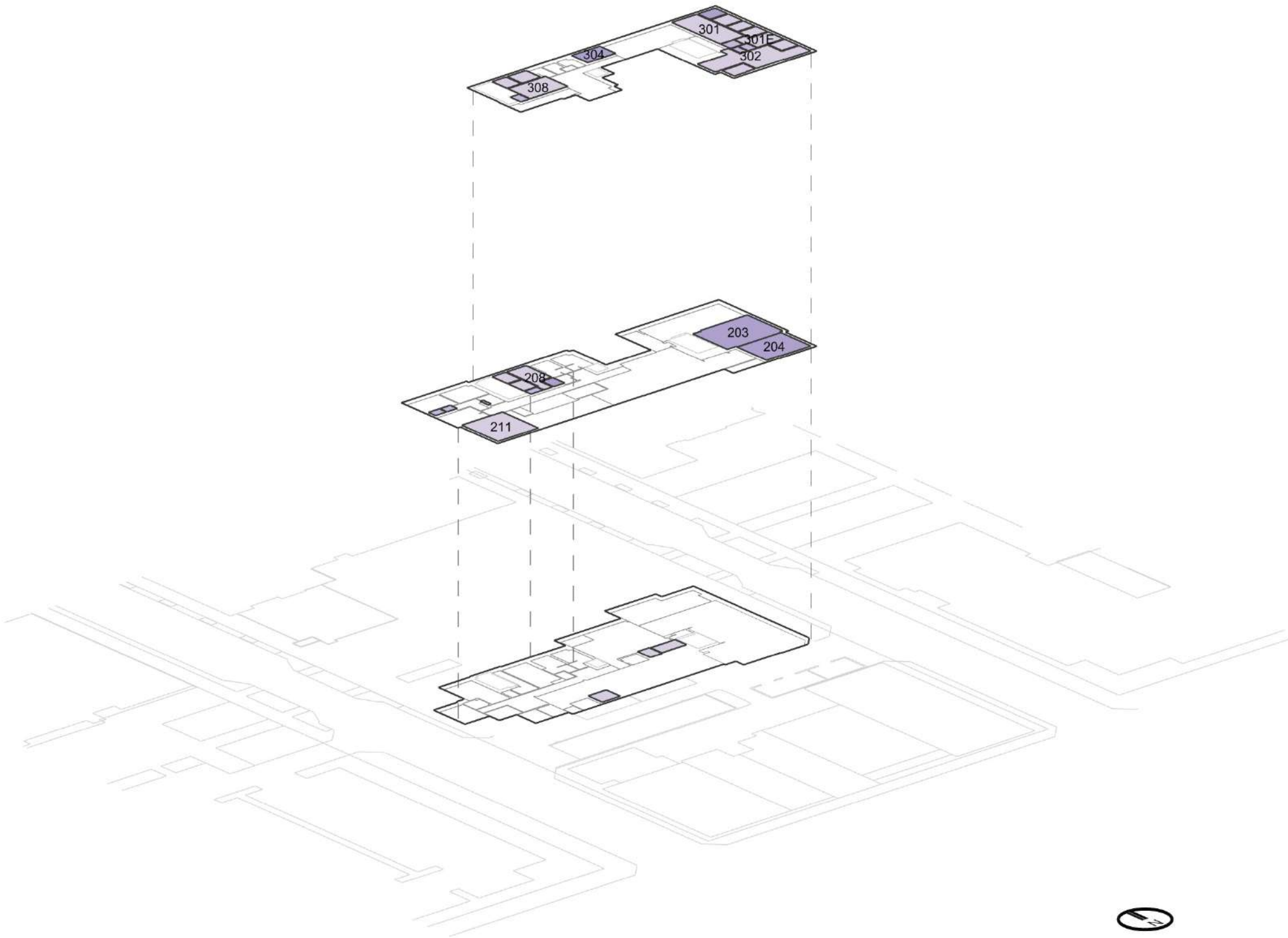

Cascade Campus

Student Union | Bookable Learning Spaces

	FICM Code	Count	Area (SF)
	110 Classroom	0	0
	210 Class Laboratory	0	0
	410 Study Room	0	0
	520 Athl or Phys Education	0	0
	540 Clinic	0	0
	610 Assembly	0	0
	720 Shop	0	0
	Total	0	0

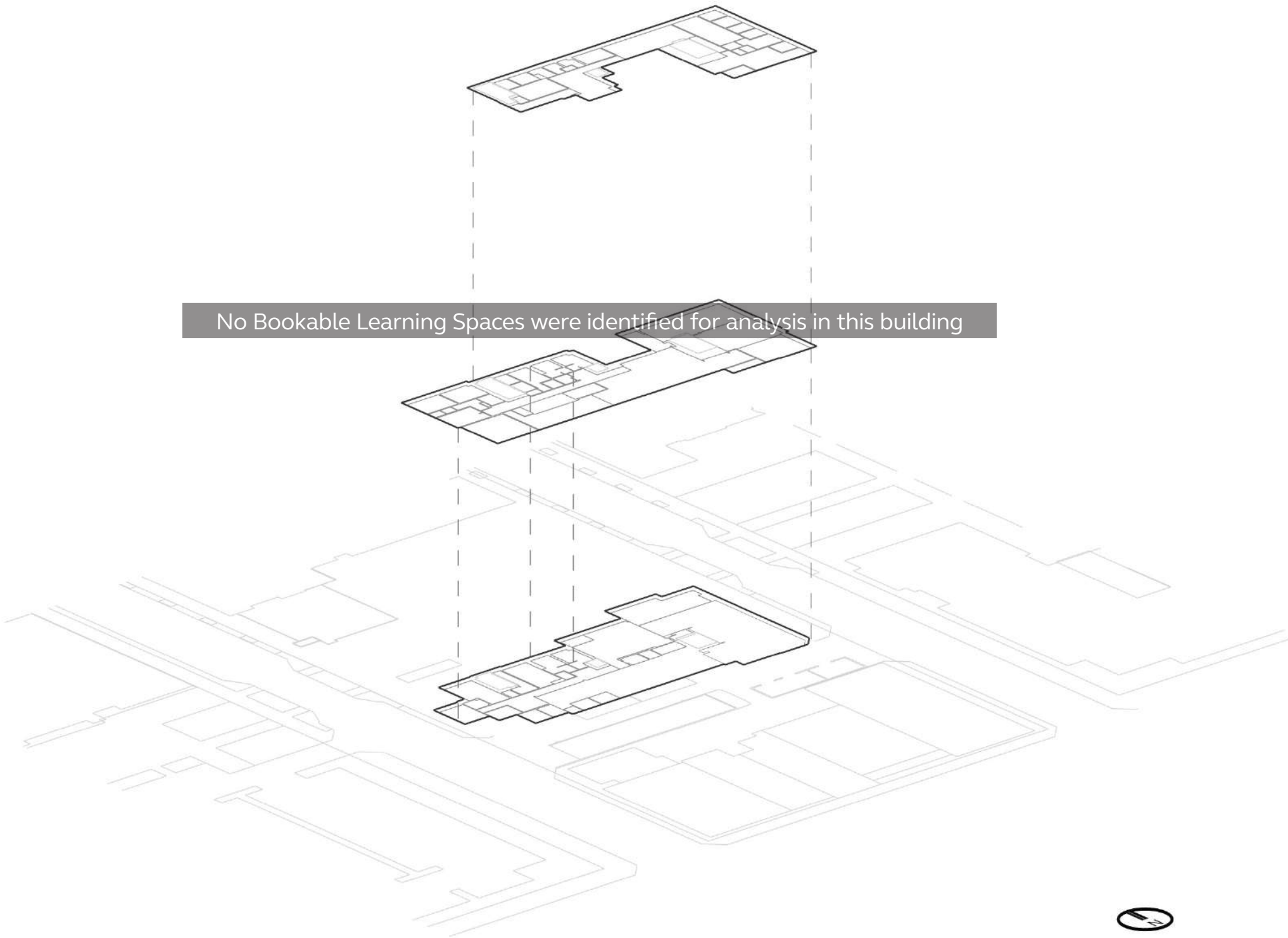

Cascade Campus

Student Union | Peak Utilization

April 2024 - March 2025
Monday - Thursday
09:00AM - 03:00PM

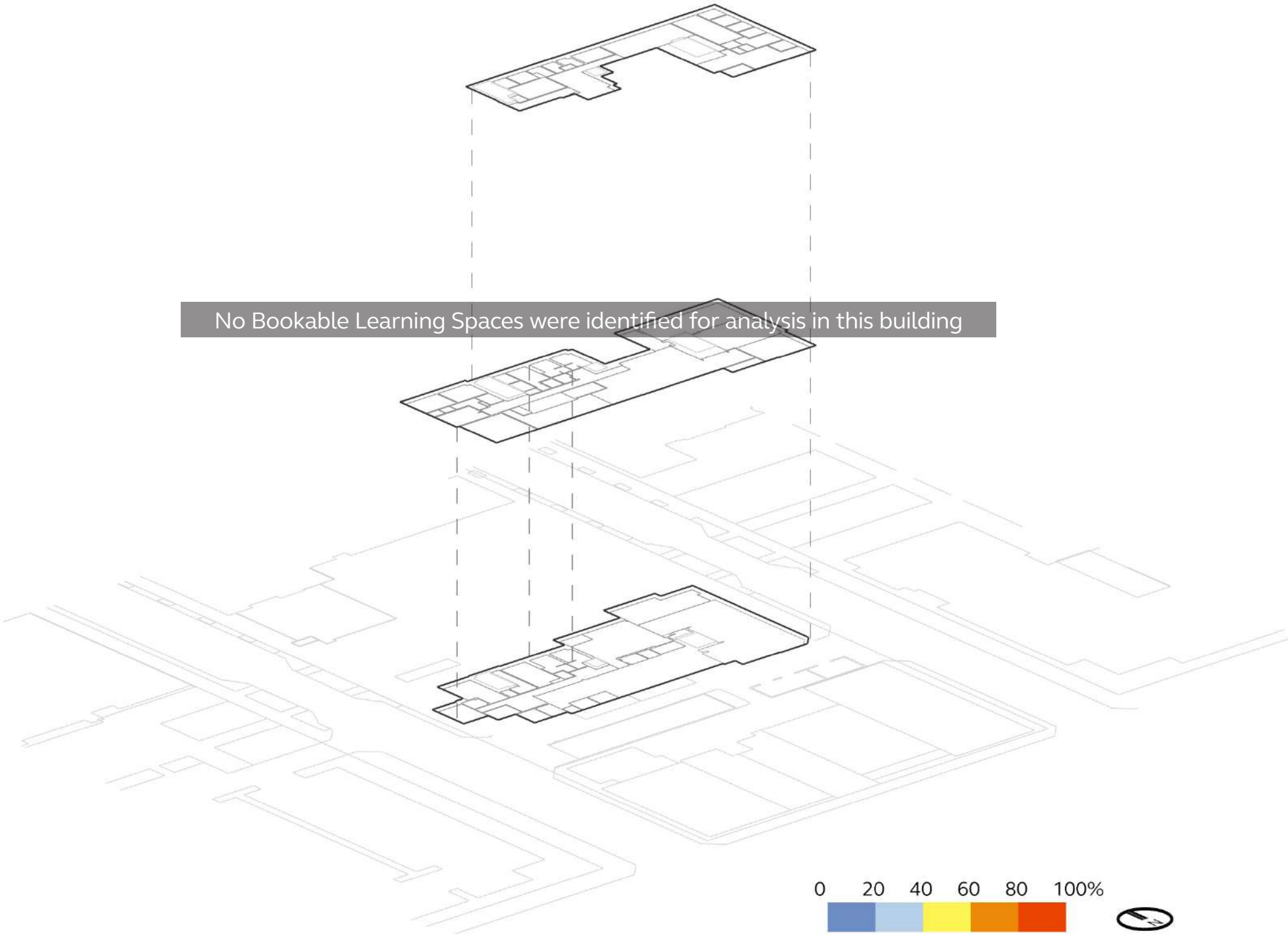

Cascade Campus

Student Union | Avg. Utilization

April 2024 - March 2025
Monday - Thursday
09:00AM - 03:00PM

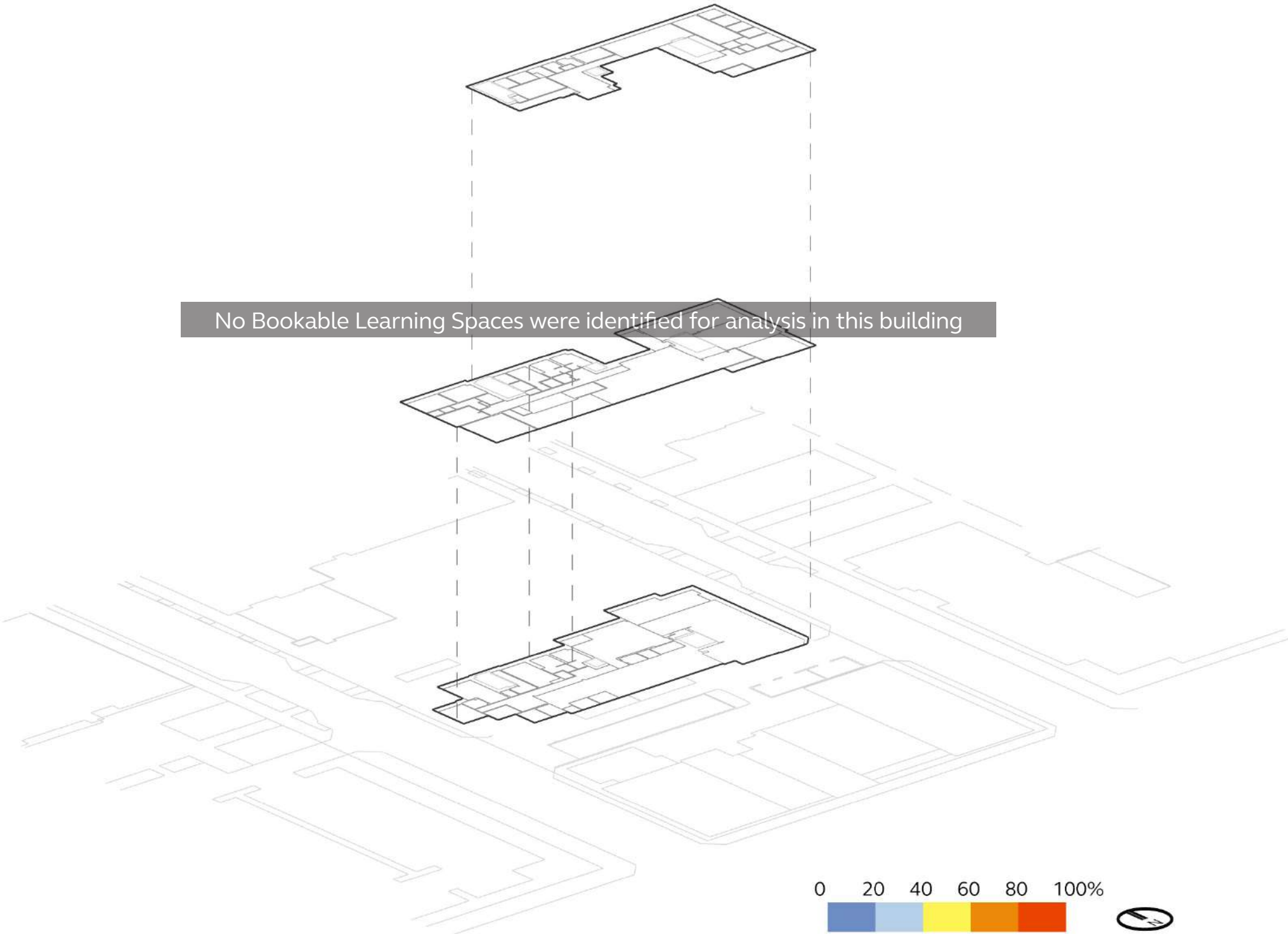



Rock Creek Campus

Rock Creek Campus

Office Spaces

FICM Code	Count	Area (SF)
310 Office	208	64,578
315 Office Svc	54	12,850
350 Conference Room	31	5,689
355 Conference Room Svc	1	07
Total	294	83,124

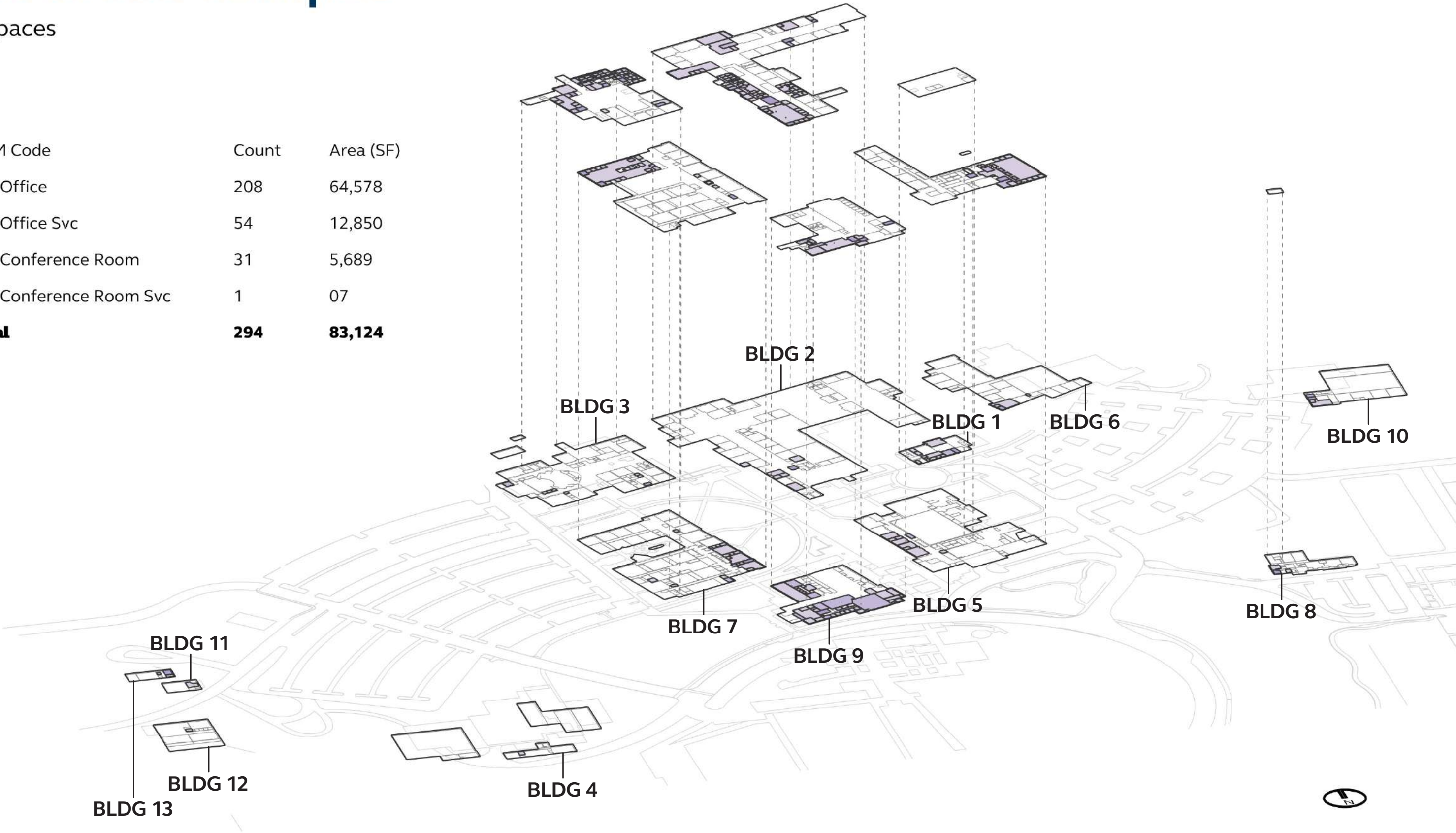

Rock Creek Campus

Bookable Learning Spaces

FICM Code	Count	Area (SF)
110 Classroom	95	90,383
210 Class Laboratory	50	94,926
410 Study Room	26	25,780
520 Athl or Phys Education	2	14,683
540 Clinic	0	0
610 Assembly	4	6,715
720 Shop	14	22,989
Total	191	255,476

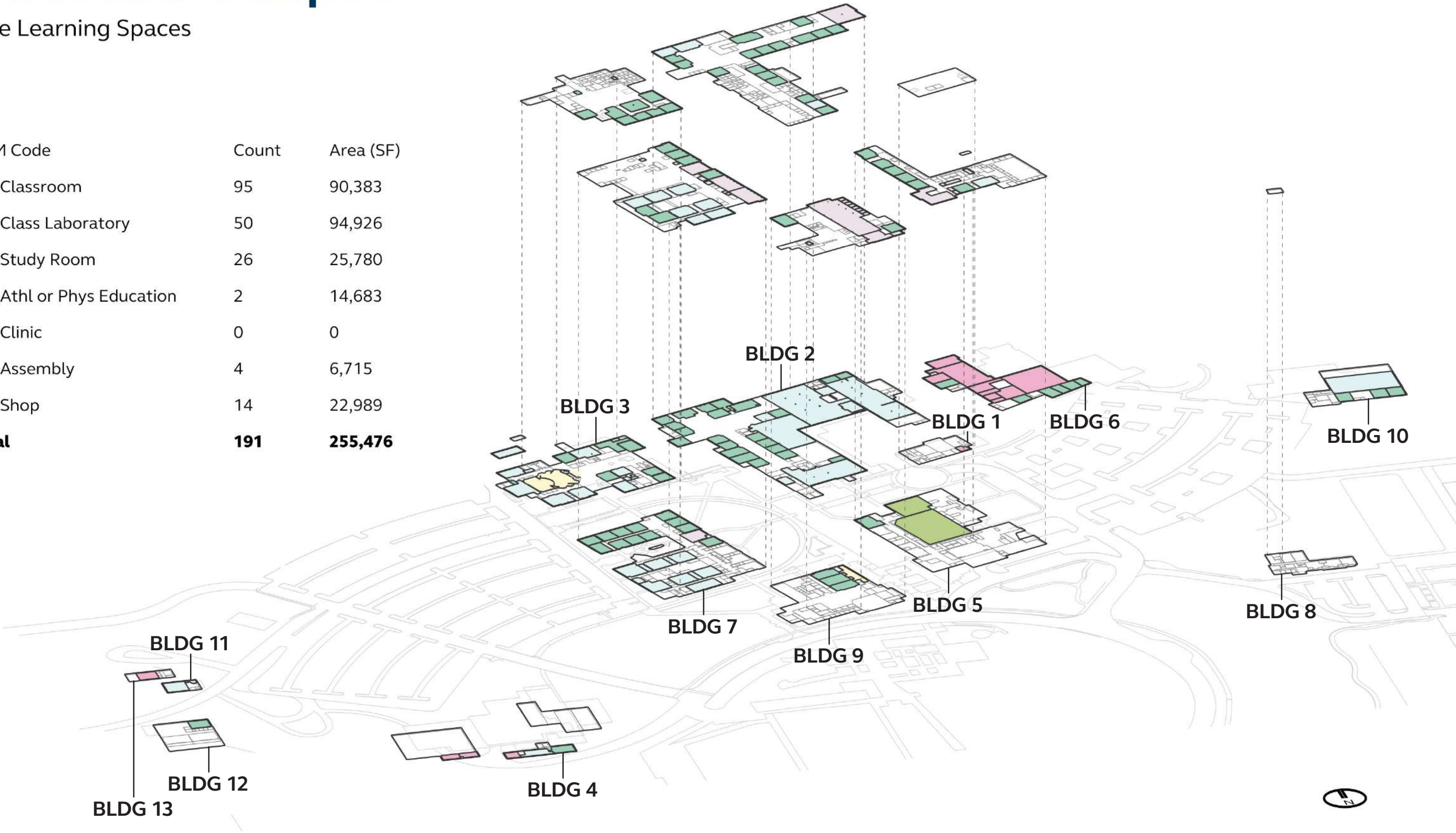

Rock Creek Campus

Bookable Learning Space Statistics

45%

Percentage Area Used for Bookable Learning Spaces

255/563k sf

Bookable Learning Space Area

191/857

Bookable Learning Space Count

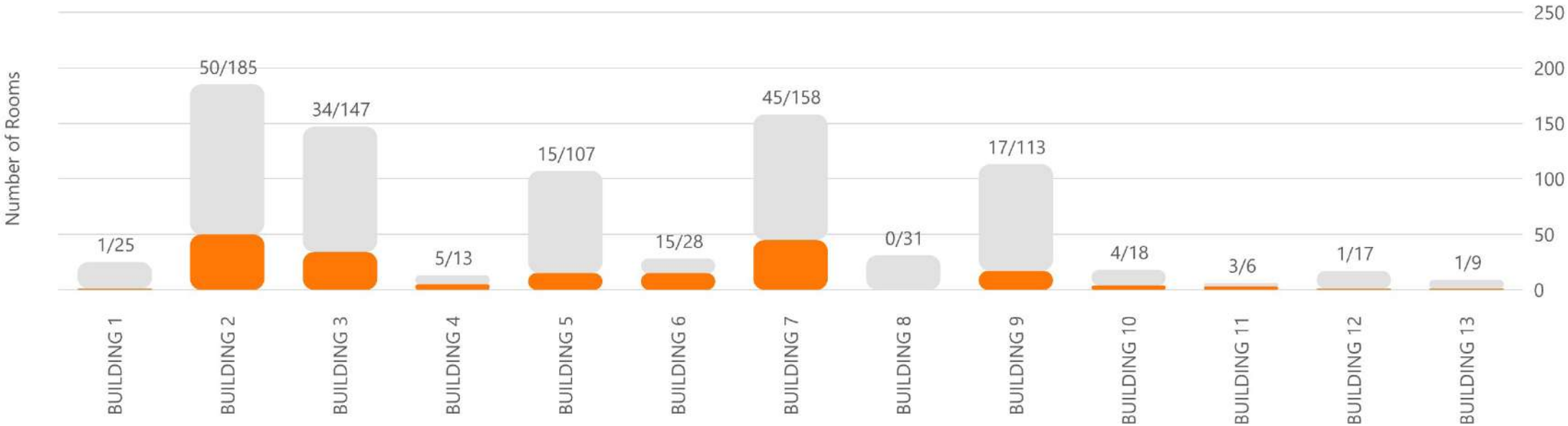

Rock Creek Campus

Bookable Learning Space Utilization

14.4%

Overall Utilization

35/238k hrs

Bookable Learning Space Area

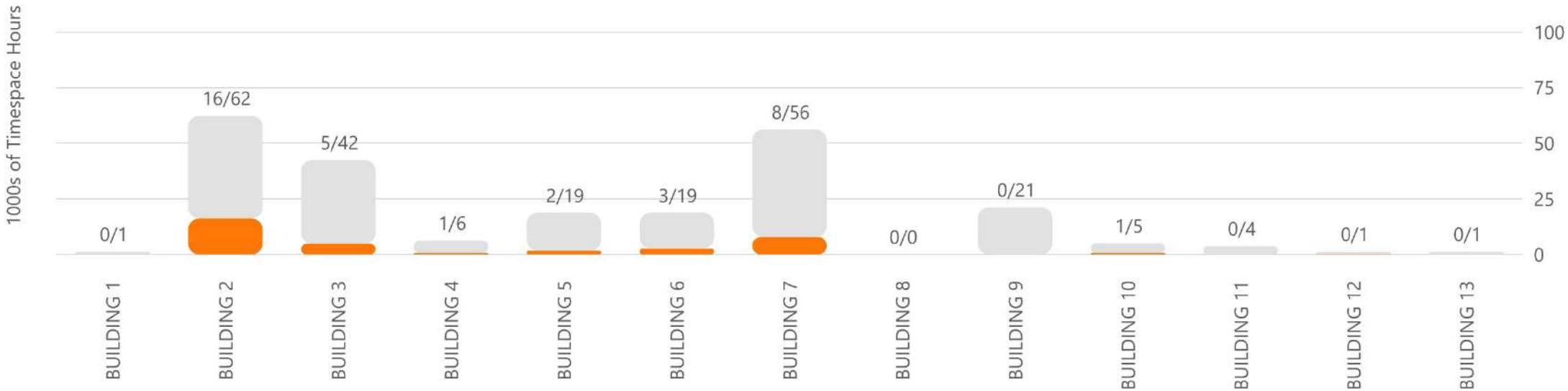

Rock Creek Campus

Bookable Learning Space Peak Utilization

47.1%

Overall Utilization

90/191 hrs

Bookable Learning Space Area

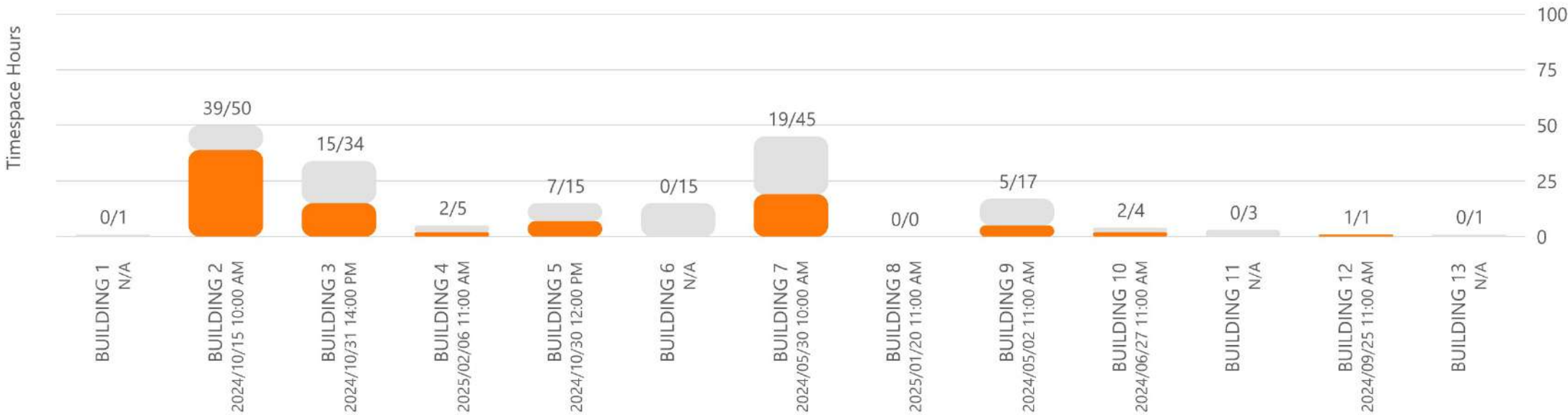

Rock Creek Campus

Average Utilization by Hour

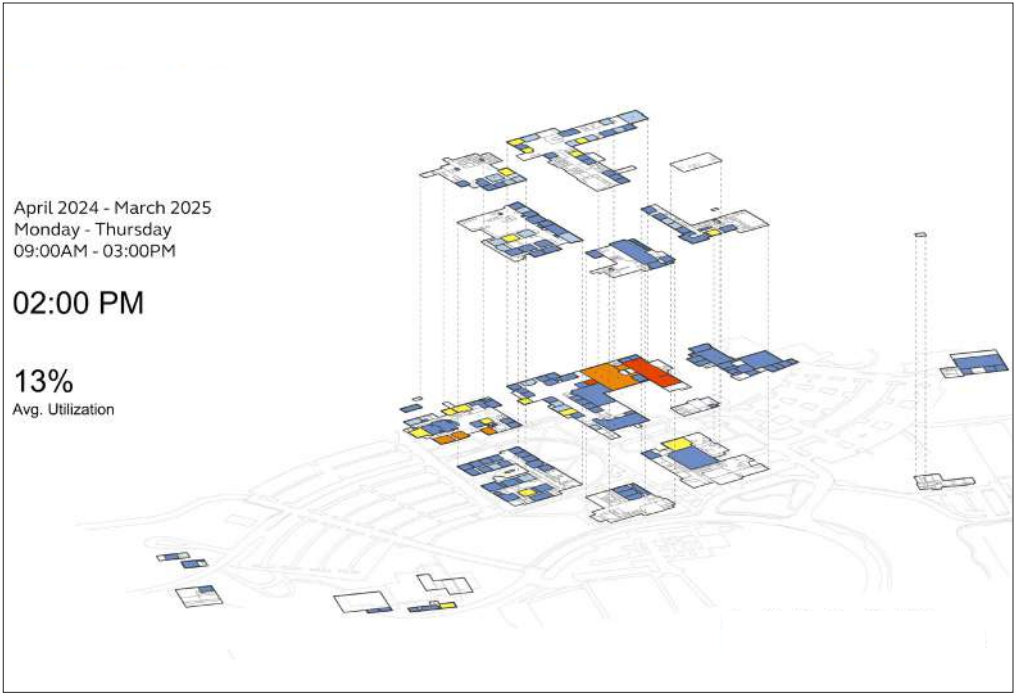
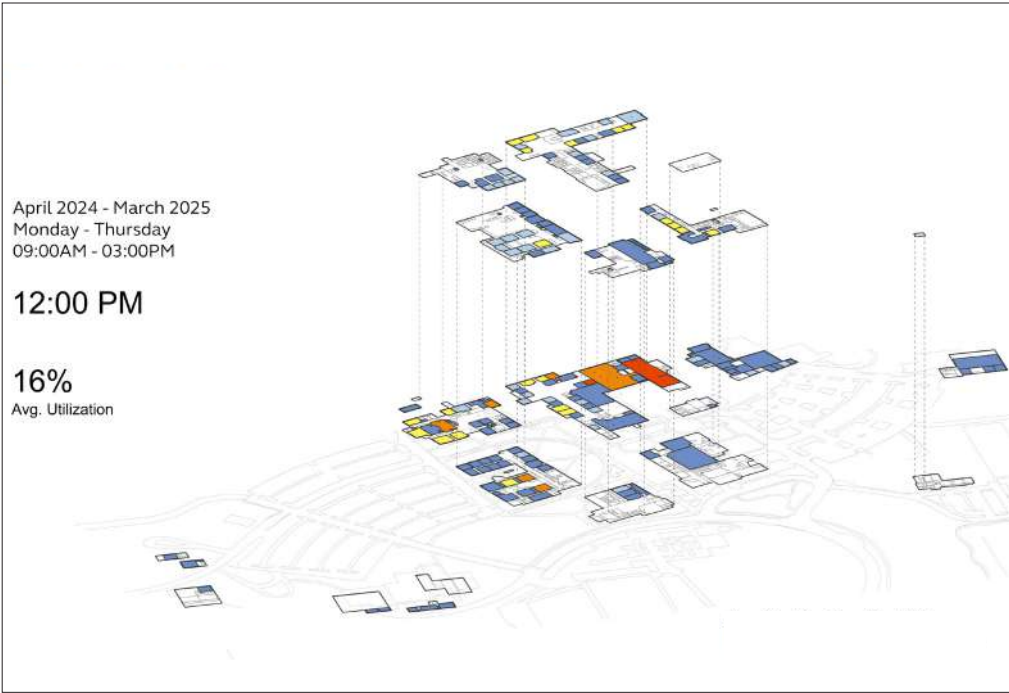
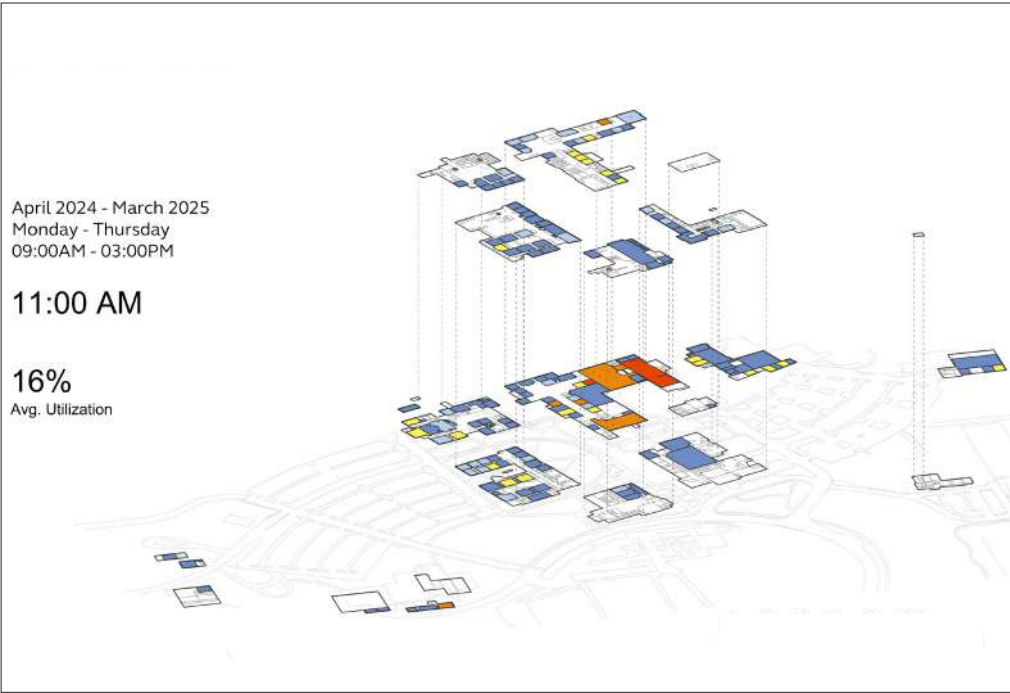
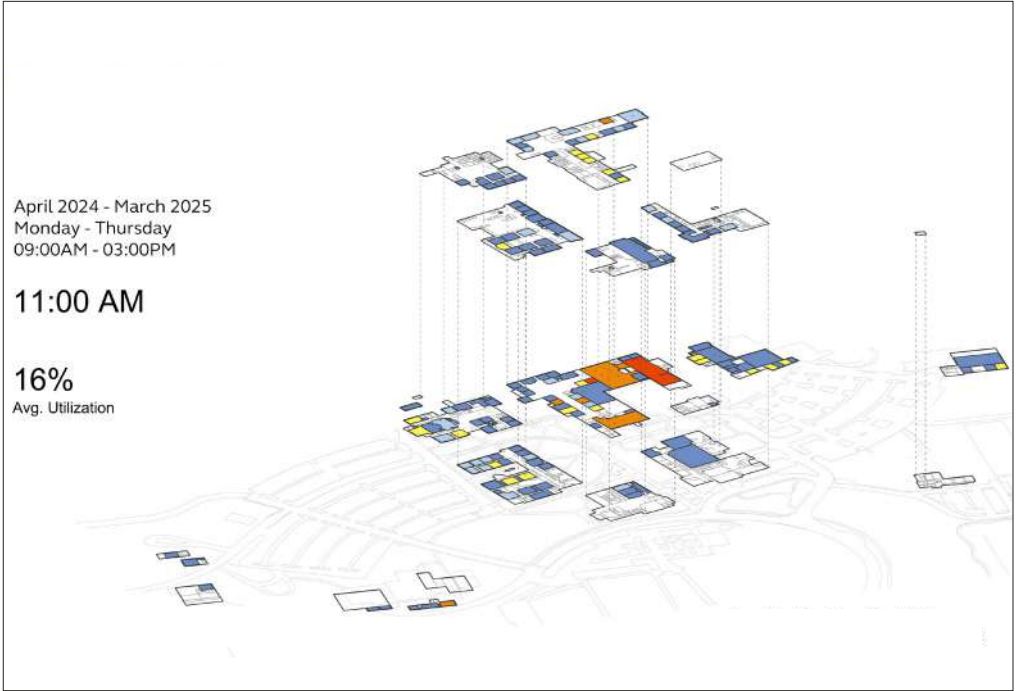
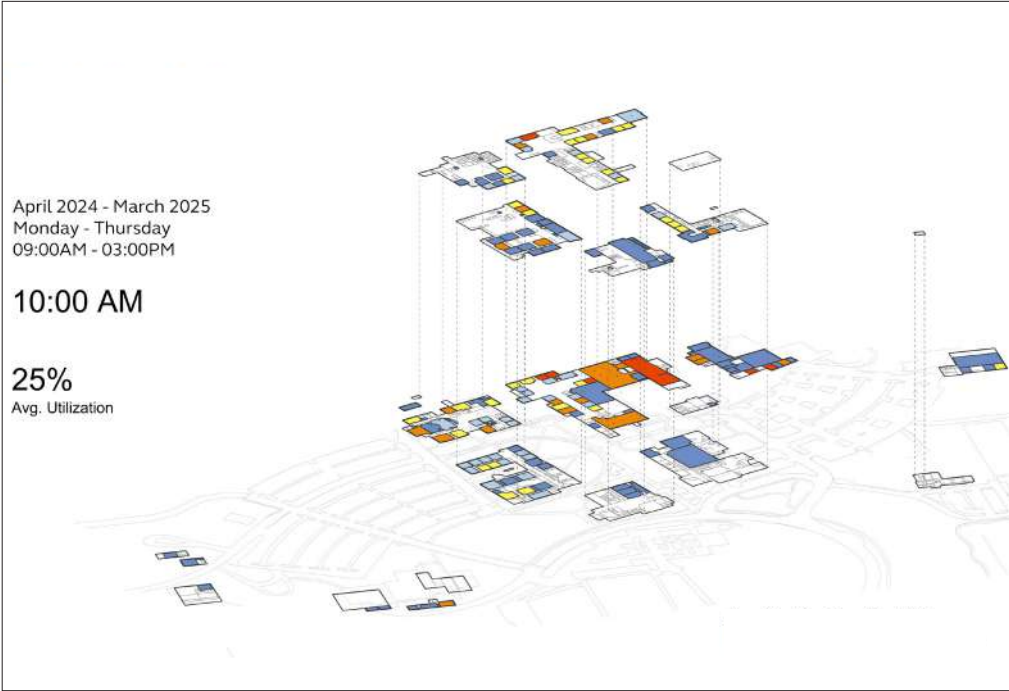
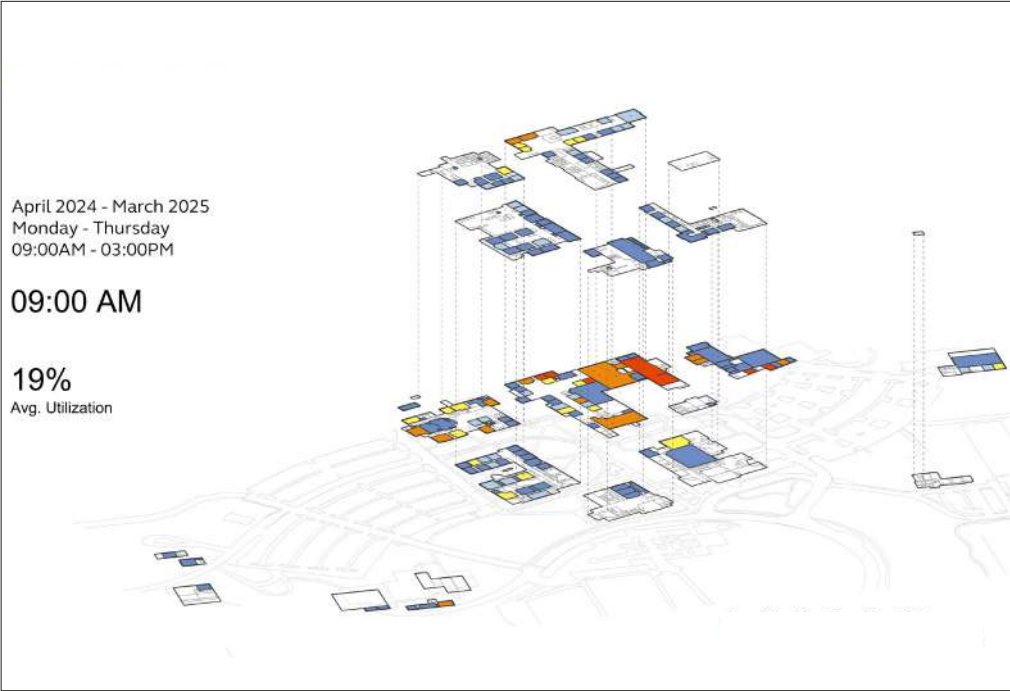

Rock Creek Campus

Revenue Generating Events

FICM Code	Count	Area (SF)
110 Classroom	18	19,290
115 Classroom Svc	0	0
210 Class Laboratory	1	1,126
310 Office	0	0
350 Conference Room	0	0
520 Athl or Phys Education	0	0
525 Athl or Phys Education	0	0
610 Assembly	2	4,227
615 Assembly Svc	0	0
630 Food Facility	0	0
635 Food Facility Svc	0	0
W05 Lobby	0	0
W06 Public Corridor	0	0

Total 21 24,643

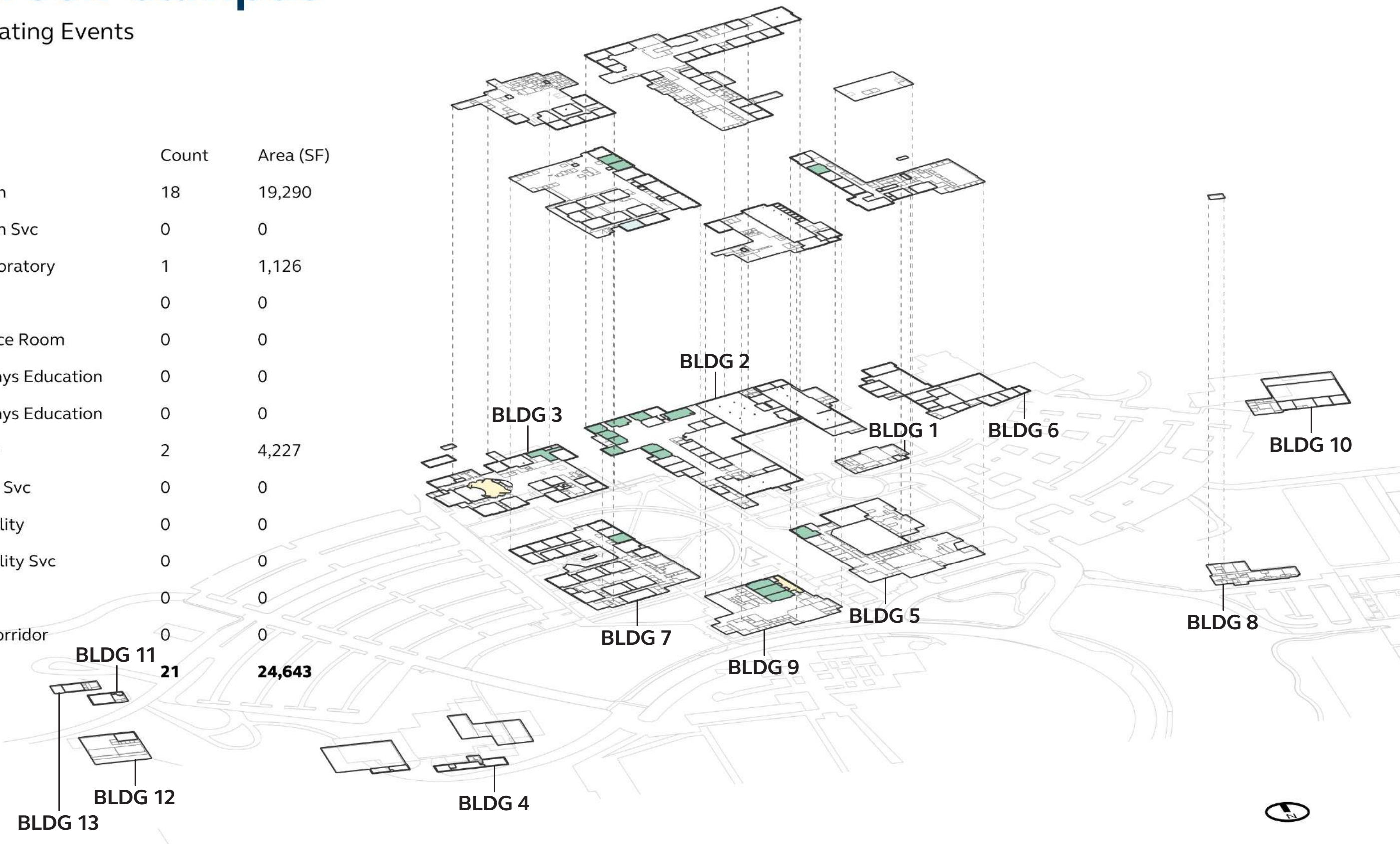

Rock Creek Campus

The Buildings

Rock Creek Campus

BUILDING 1 | Office Spaces

FICM Code	Count	Area (SF)
310 Office	9	1,943
315 Office Svc	2	462
350 Conference Room	1	182
355 Conference Room Svc	0	0
Total	12	2,587

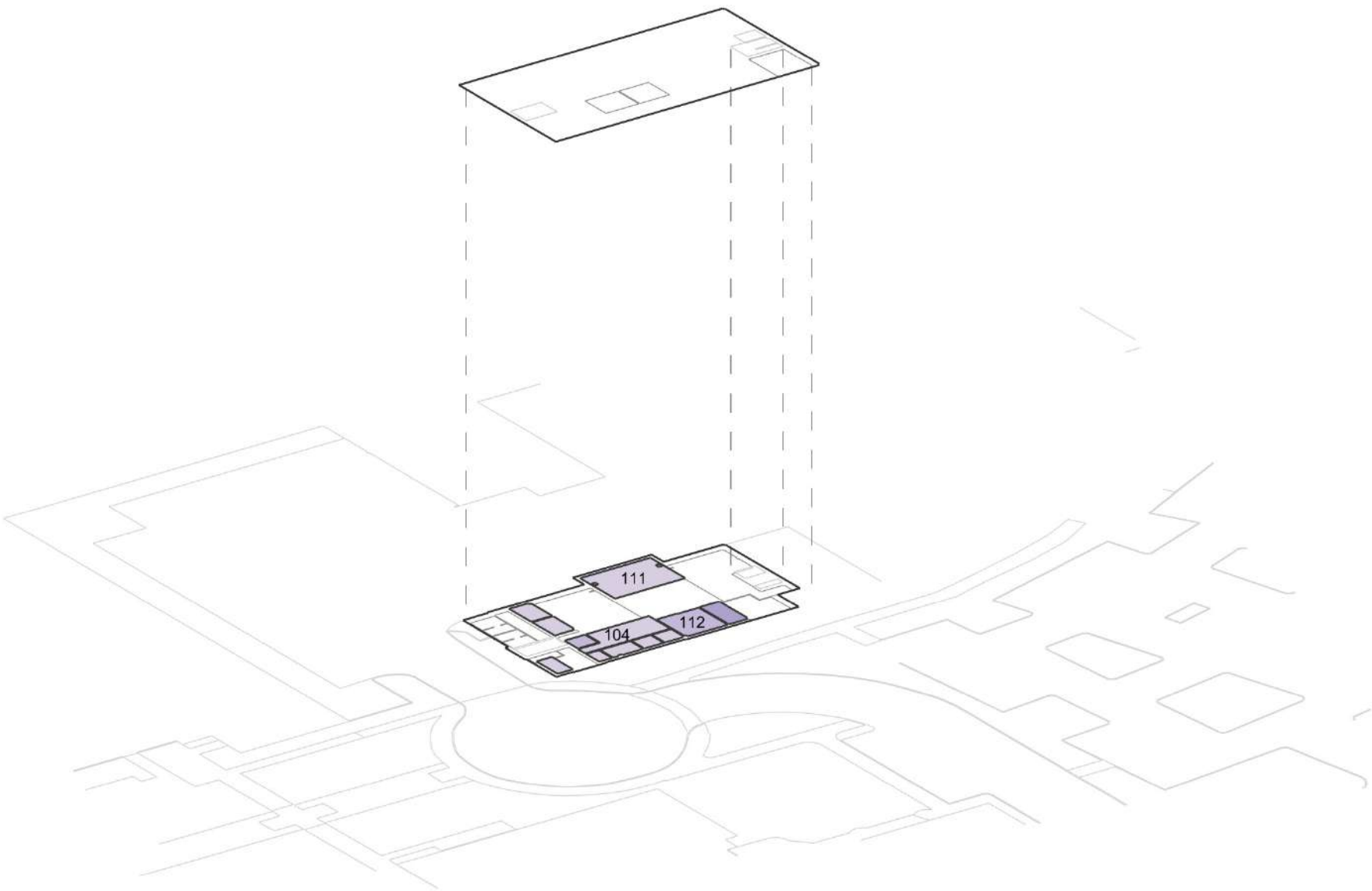

Rock Creek Campus

BUILDING 1 | Bookable Learning Spaces

	FICM Code	Count	Area (SF)
	110 Classroom	0	0
	210 Class Laboratory	0	0
	410 Study Room	0	0
	520 Athl or Phys Education	0	0
	540 Clinic	0	0
	610 Assembly	0	0
	720 Shop	1	342
	Total	1	342

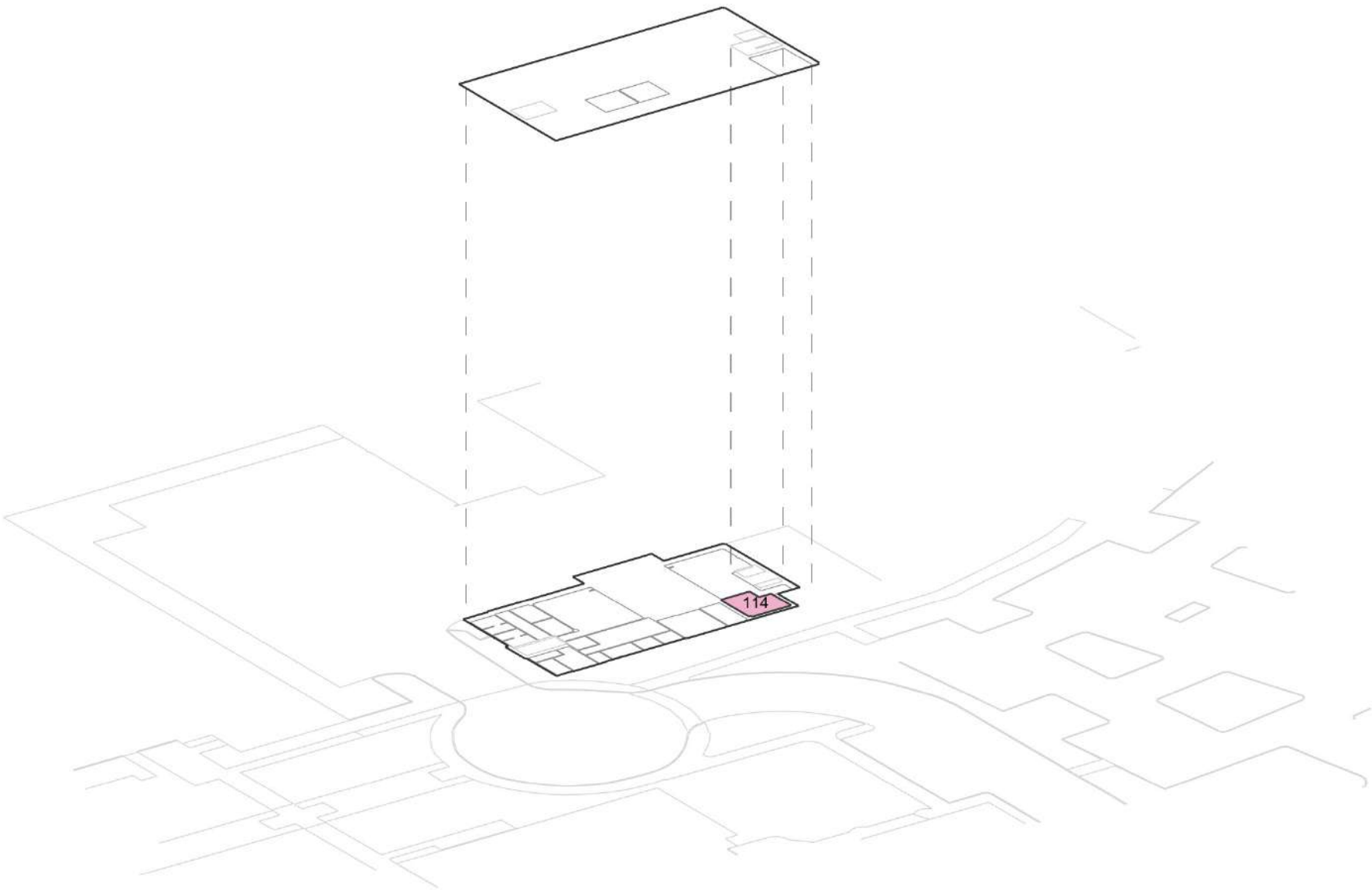

Rock Creek Campus

BUILDING 1 | Peak Utilization

April 2024 - March 2025
Monday - Thursday
09:00AM - 03:00PM

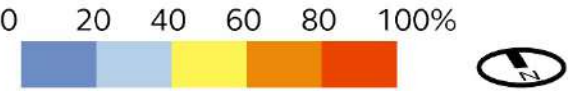
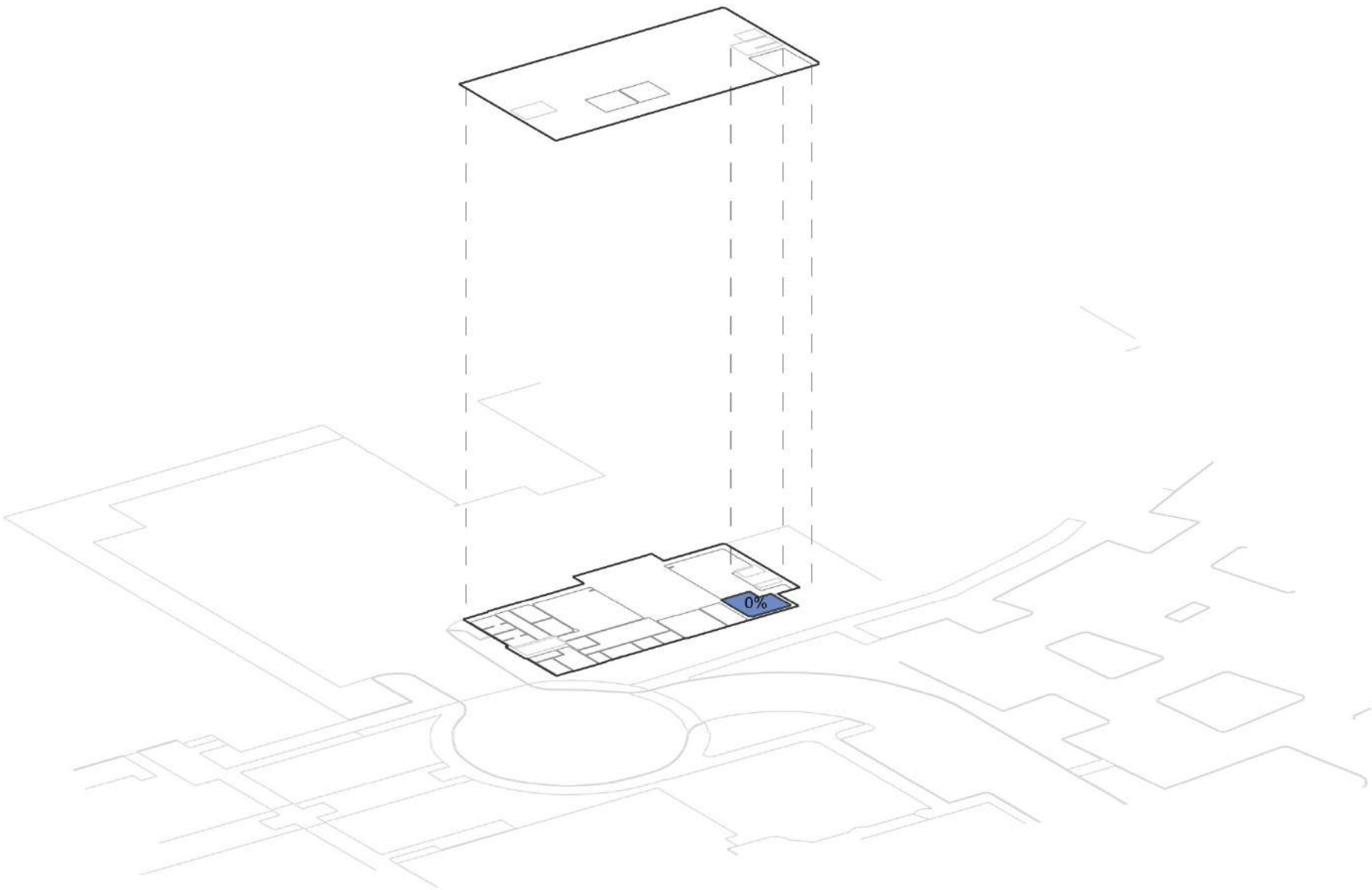

Rock Creek Campus

BUILDING 1 | Avg. Utilization

April 2024 - March 2025
Monday - Thursday
09:00AM - 03:00PM

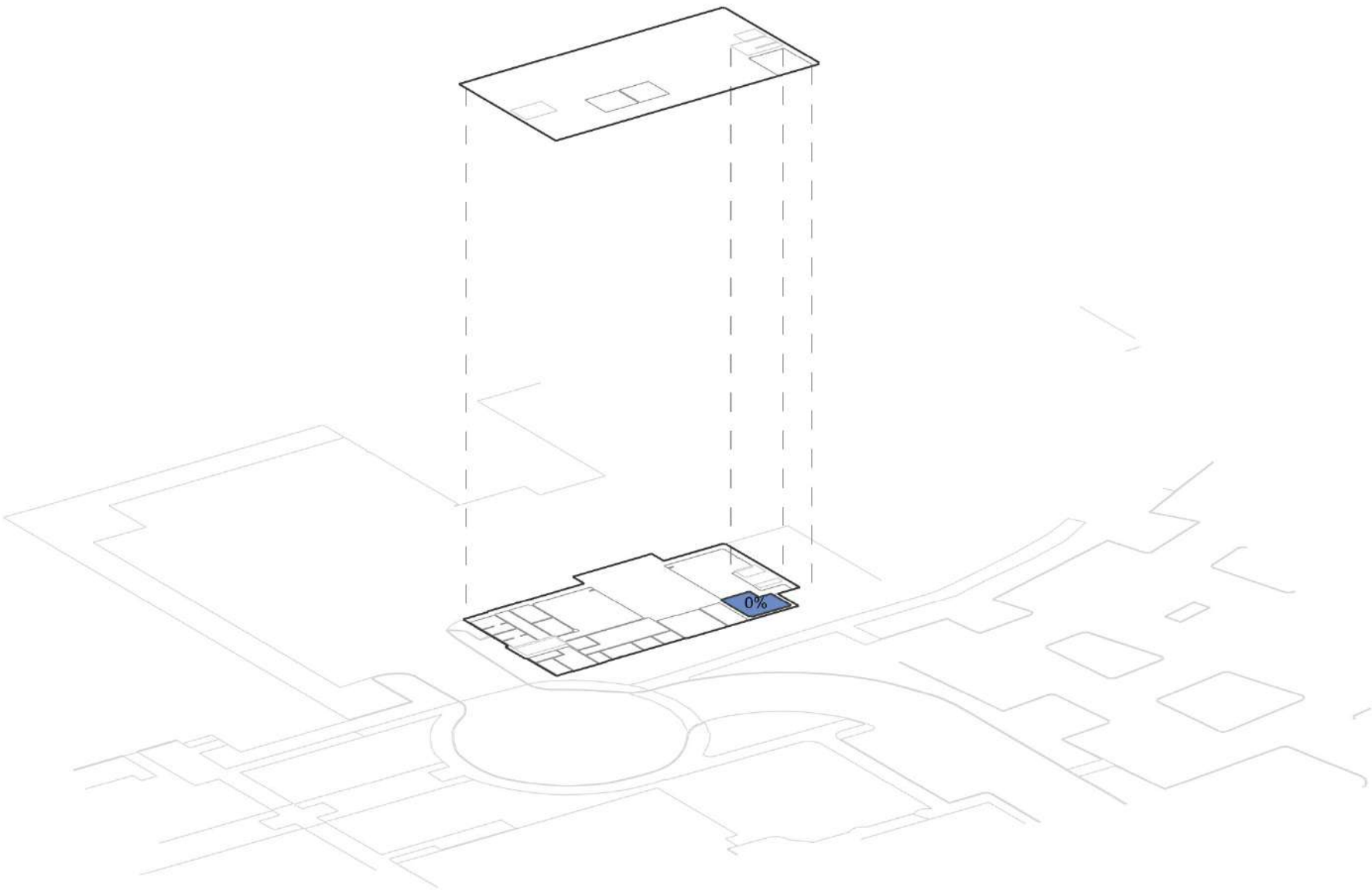

Rock Creek Campus

BUILDING 2 | Office Spaces

FICM Code	Count	Area (SF)
310 Office	65	18,925
315 Office Svc	7	1,159
350 Conference Room	5	1,319
355 Conference Room Svc	0	0
Total	77	21,403

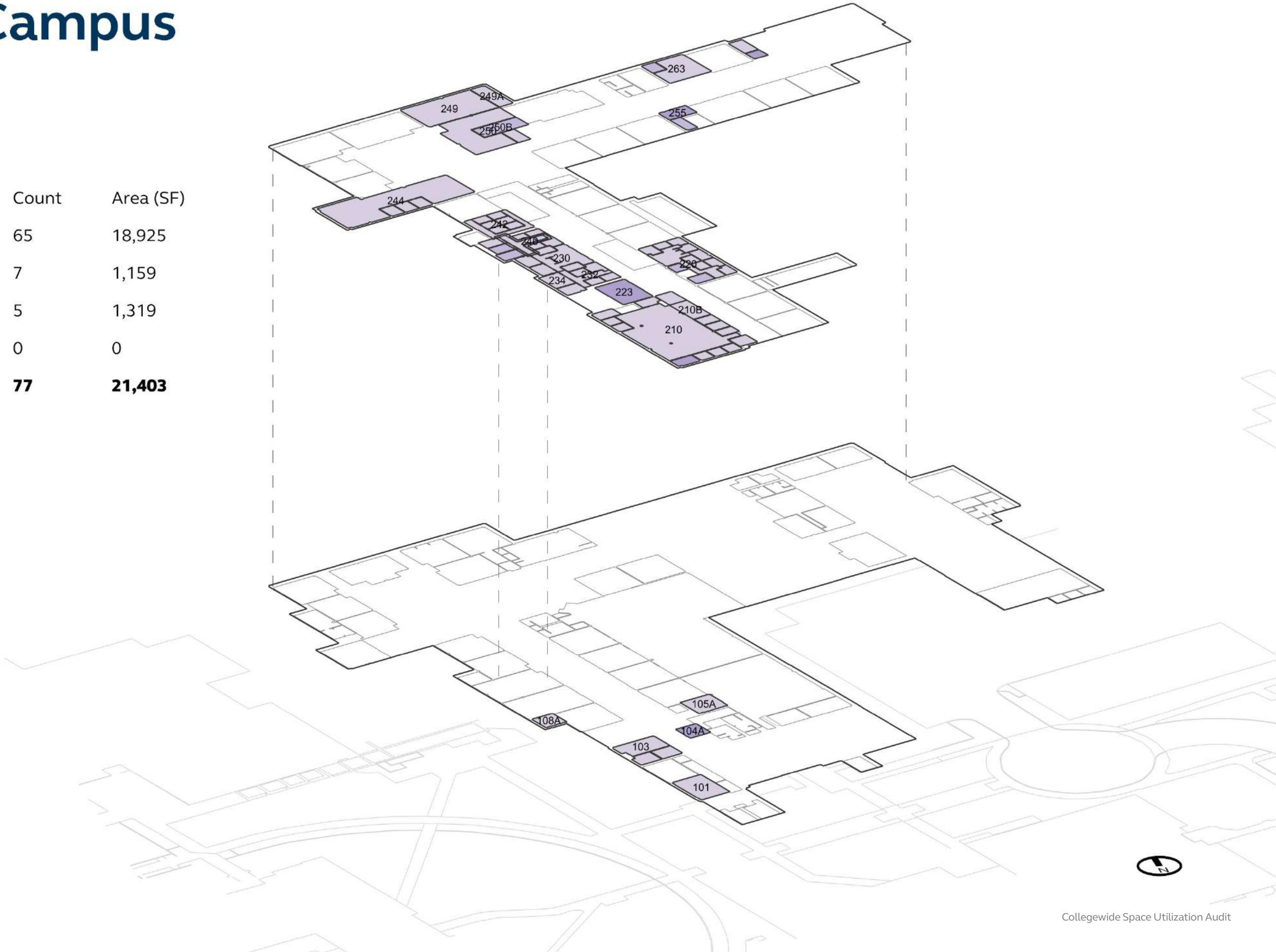

Rock Creek Campus

BUILDING 2 | Bookable Learning Spaces

FICM Code	Count	Area (SF)
110 Classroom	38	34,643
210 Class Laboratory	11	48,480
410 Study Room	1	3,479
520 Athl or Phys Education	0	0
540 Clinic	0	0
610 Assembly	0	0
720 Shop	0	0
Total	50	86,602



Rock Creek Campus

BUILDING 2 | Peak Utilization

April 2024 - March 2025
Monday - Thursday
09:00AM - 03:00PM

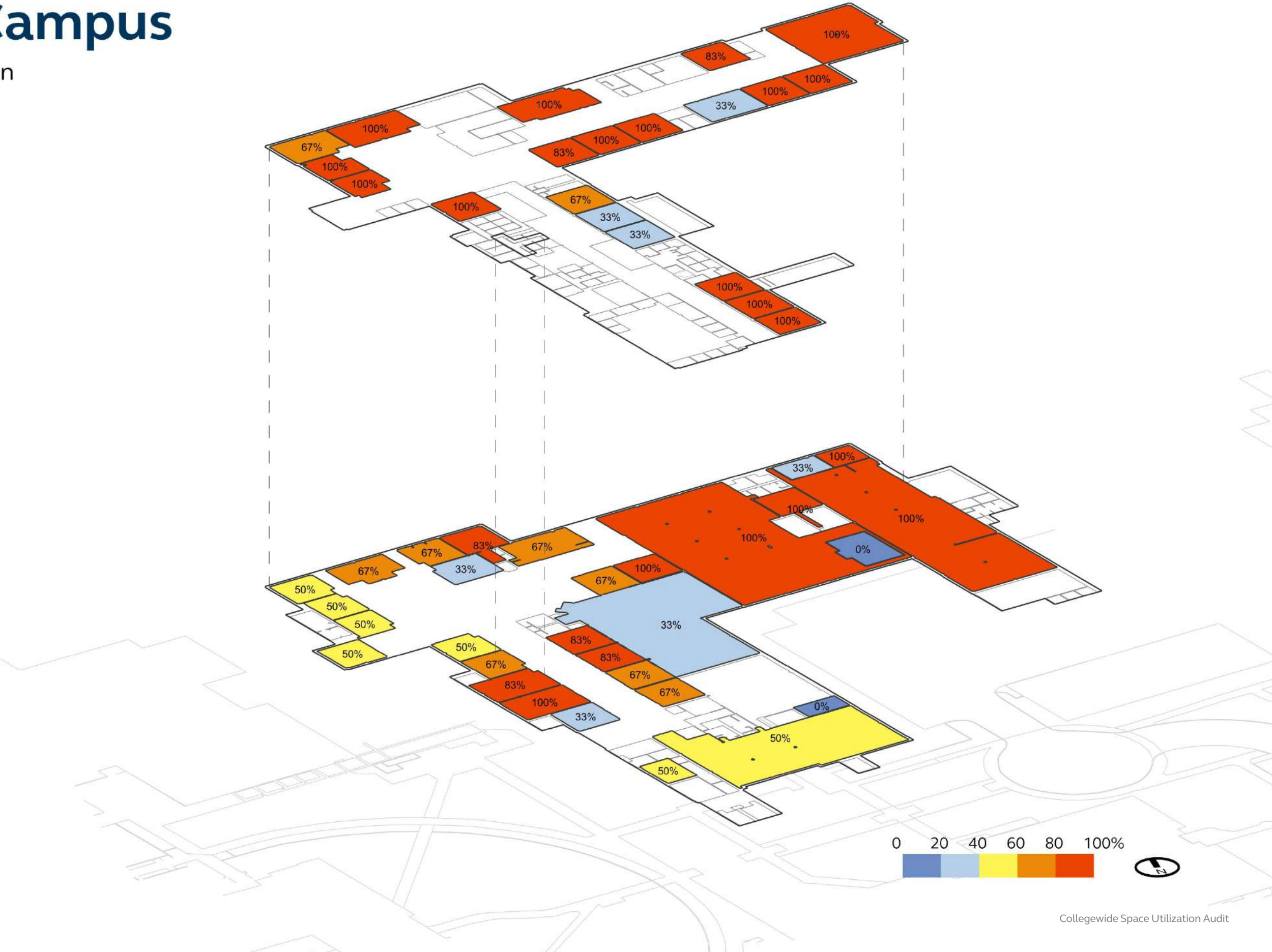

Rock Creek Campus

BUILDING 2 | Avg. Utilization

April 2024 - March 2025
Monday - Thursday
09:00AM - 03:00PM

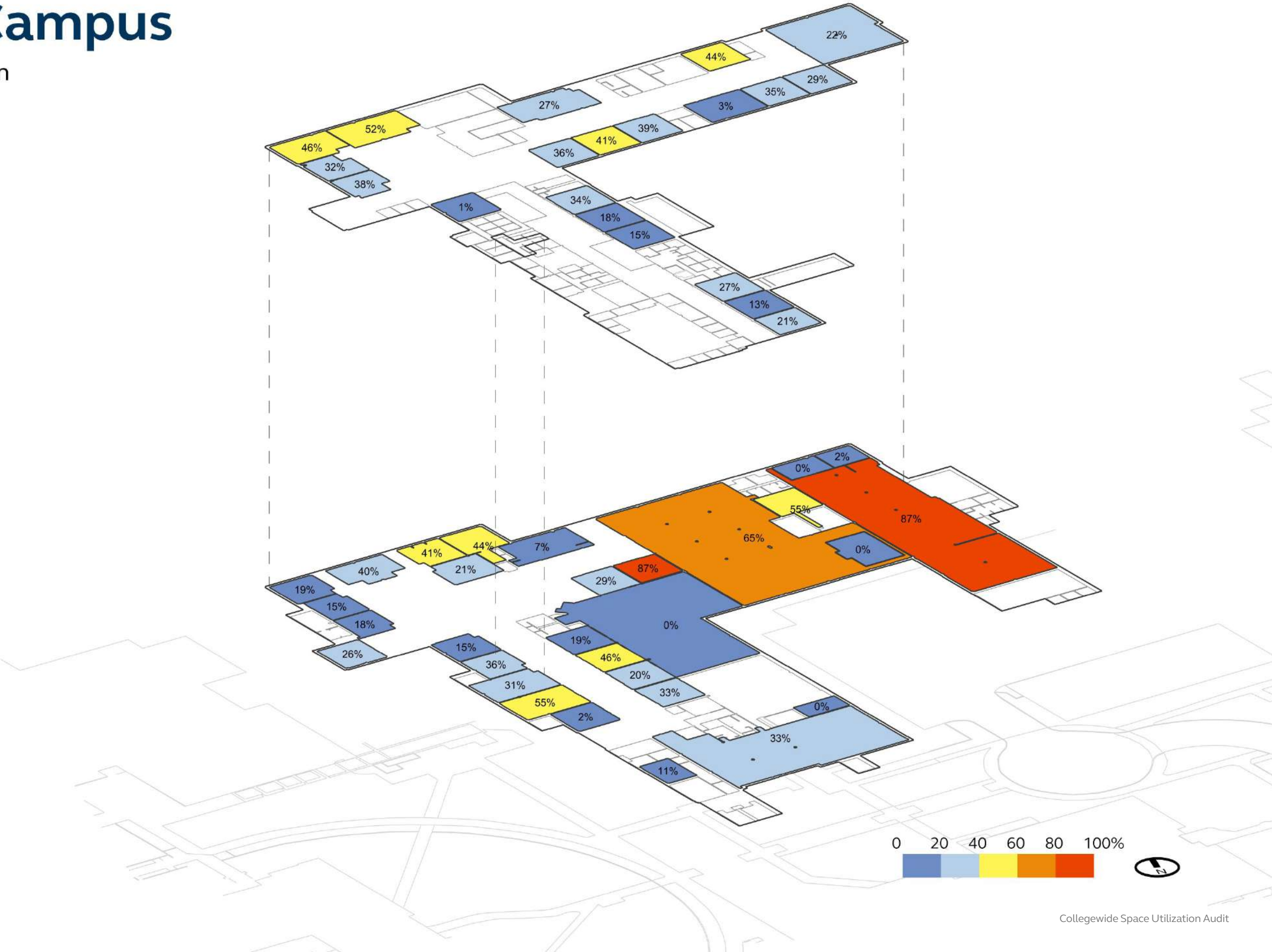

Rock Creek Campus

BUILDING 3 | Office Spaces

FICM Code	Count	Area (SF)
310 Office	45	8,126
315 Office Svc	8	974
350 Conference Room	7	954
355 Conference Room Svc	0	0
Total	60	10,054



Rock Creek Campus

BUILDING 3 | Bookable Learning Spaces

FICM Code	Count	Area (SF)
110 Classroom	16	14,707
210 Class Laboratory	13	12,114
410 Study Room	2	195
520 Athl or Phys Education	0	0
540 Clinic	0	0
610 Assembly	3	5,528
720 Shop	0	0
Total	34	32,544

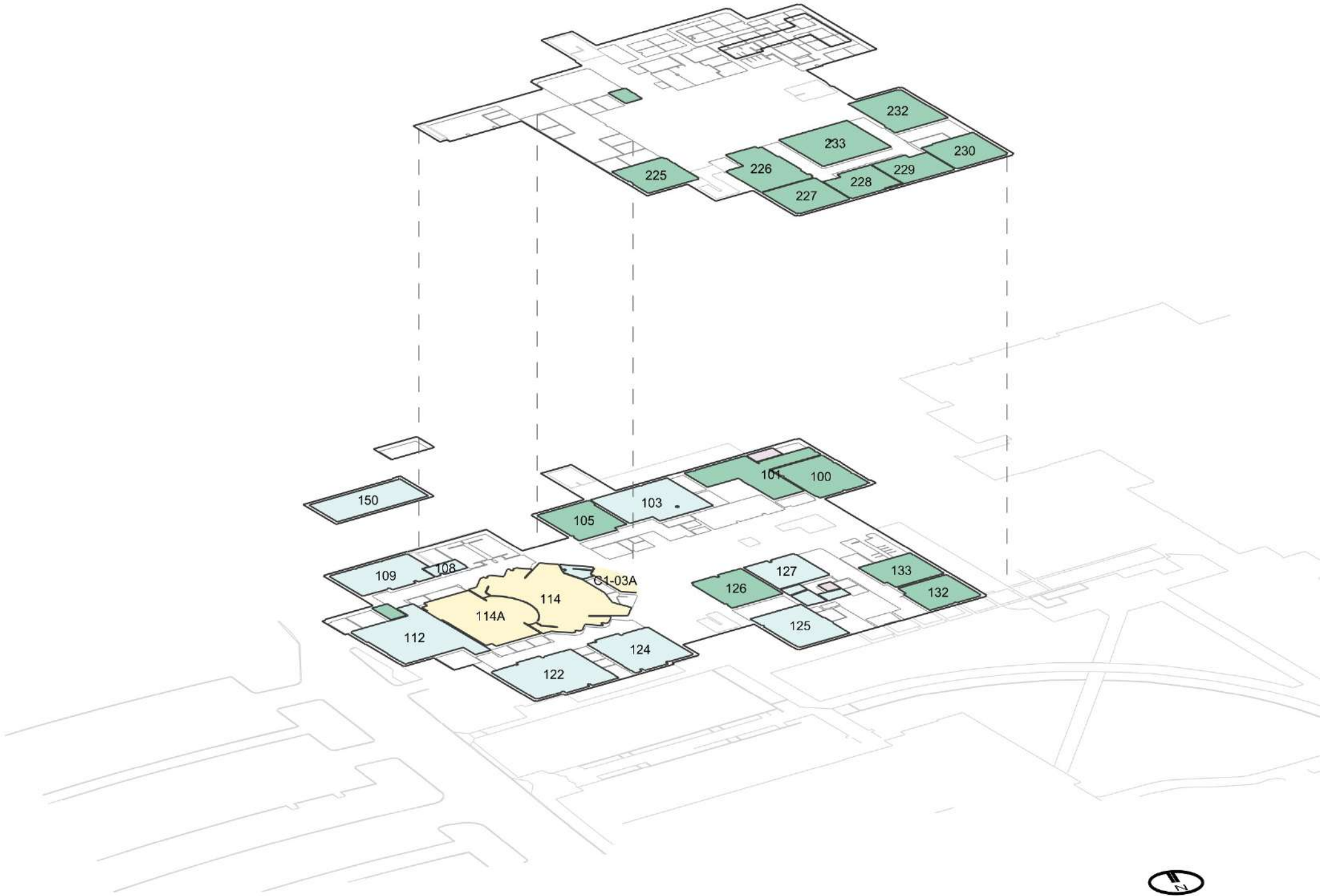

Rock Creek Campus

BUILDING 3 | Peak Utilization

April 2024 - March 2025
Monday - Thursday
09:00AM - 03:00PM

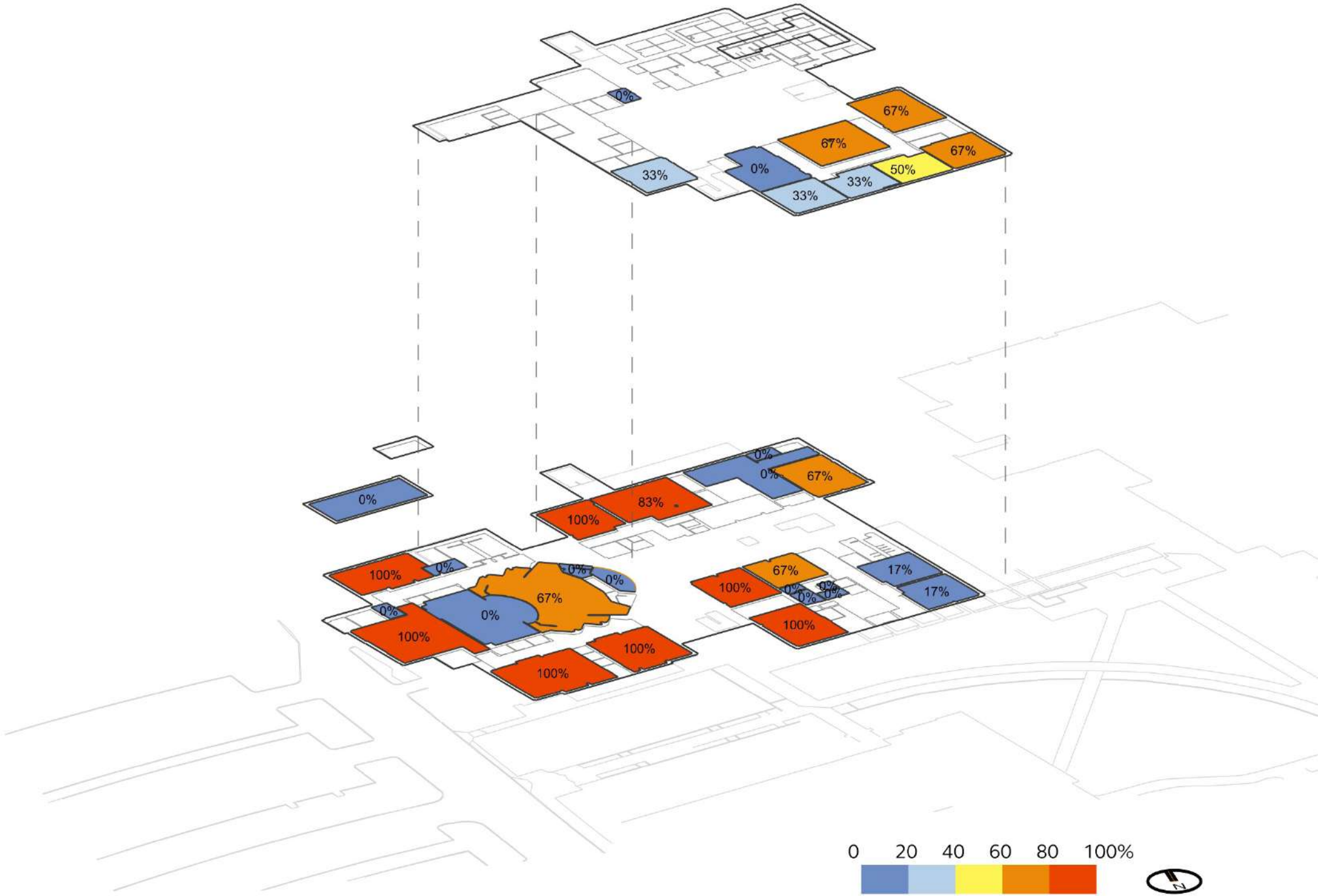

Rock Creek Campus

BUILDING 3 | Avg. Utilization

April 2024 - March 2025
Monday - Thursday
09:00AM - 03:00PM

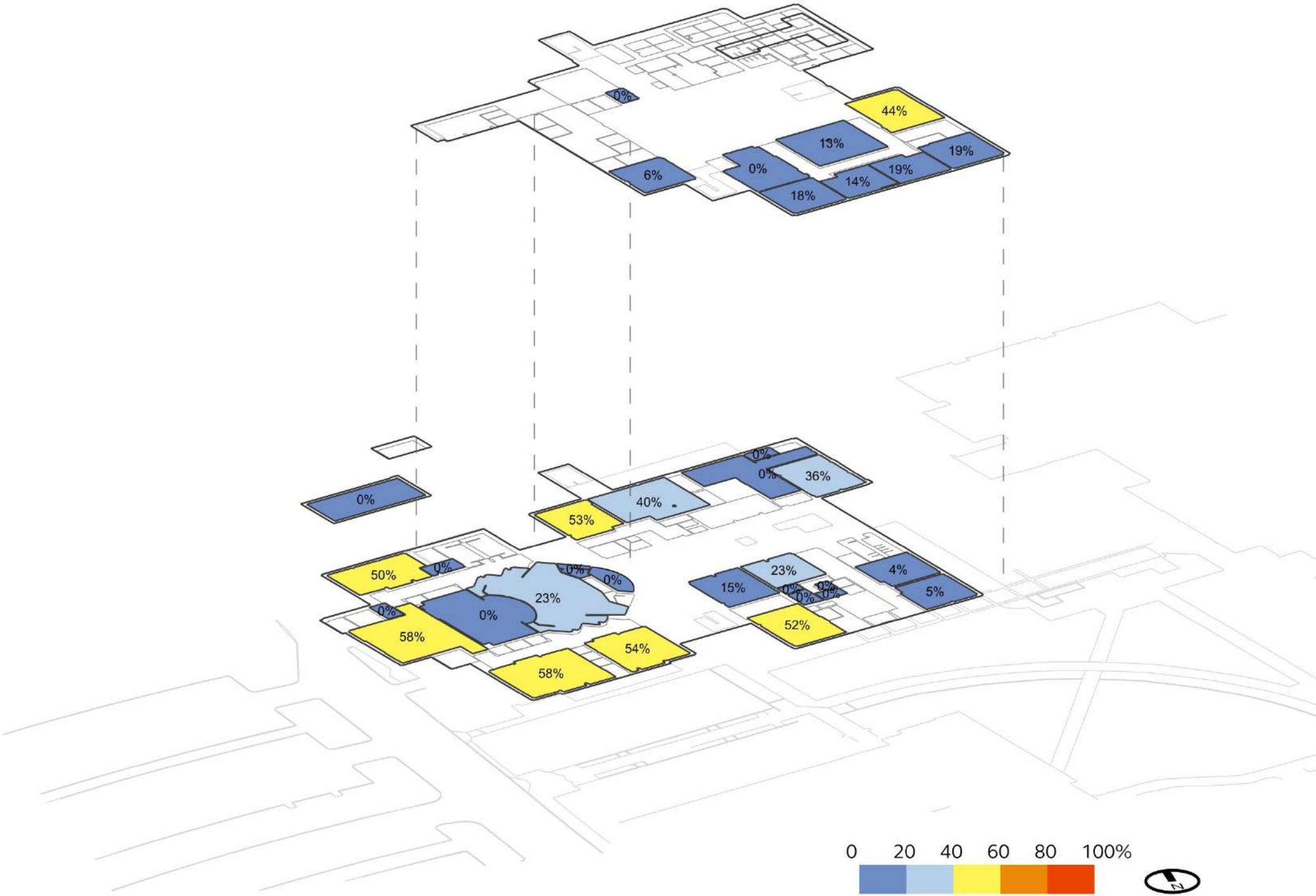

Rock Creek Campus

BUILDING 4 | Office Spaces

FICM Code	Count	Area (SF)
310 Office	1	152
315 Office Svc	0	0
350 Conference Room	0	0
355 Conference Room Svc	0	0
Total	1	152

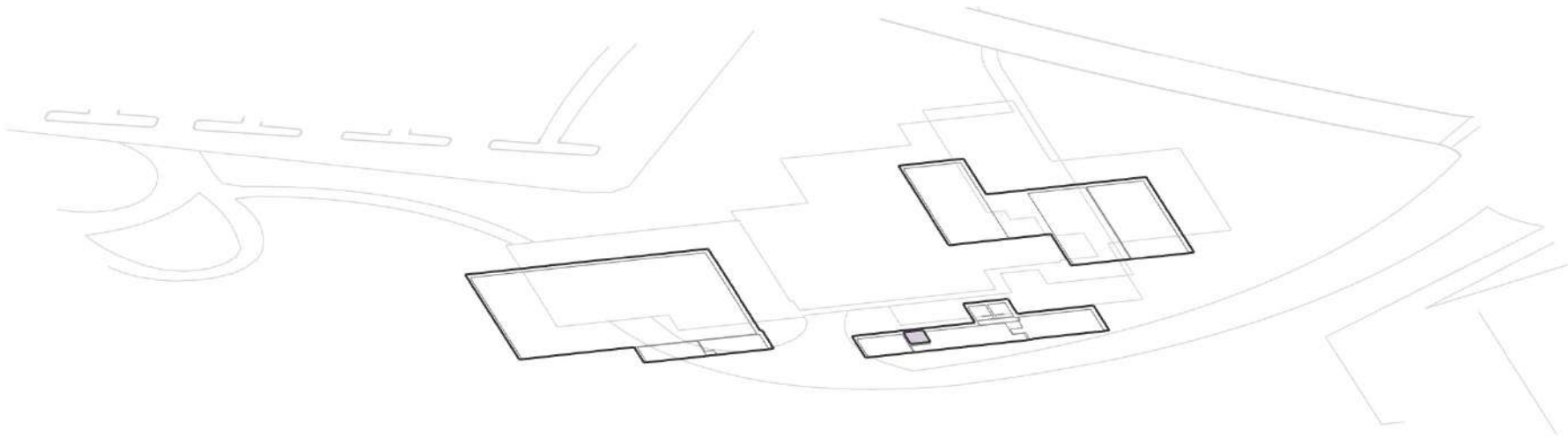

Rock Creek Campus

BUILDING 4 | Bookable Learning Spaces

FICM Code	Count	Area (SF)
110 Classroom	1	1,096
210 Class Laboratory	1	1,123
410 Study Room	0	0
520 Athl or Phys Education	0	0
540 Clinic	0	0
610 Assembly	0	0
720 Shop	3	1,709
Total	5	3,928

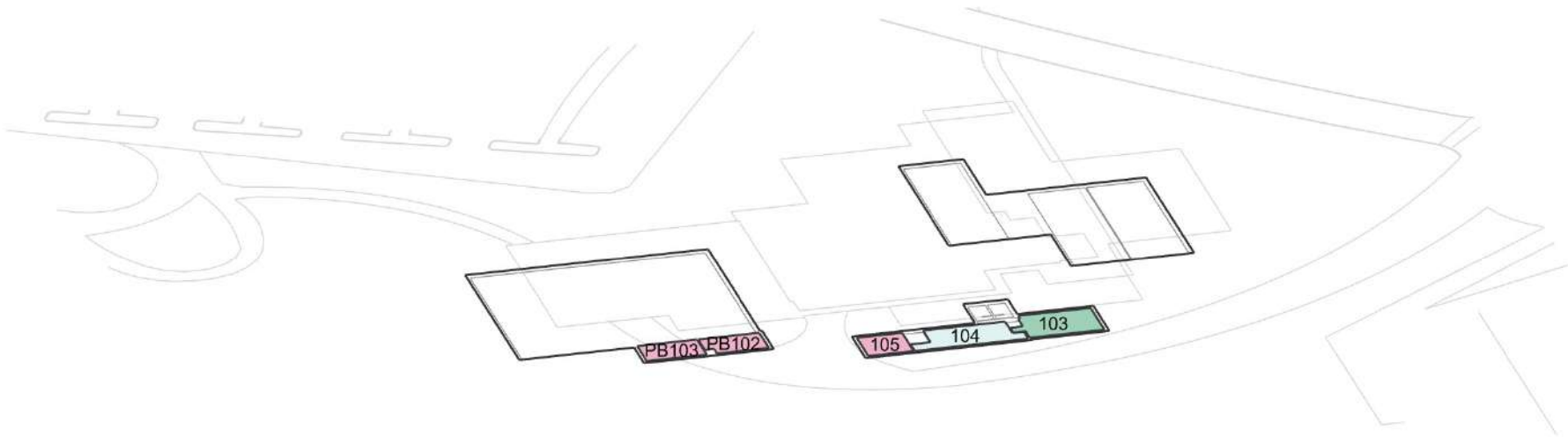

Rock Creek Campus

BUILDING 4 | Peak Utilization

April 2024 - March 2025
Monday - Thursday
09:00AM - 03:00PM

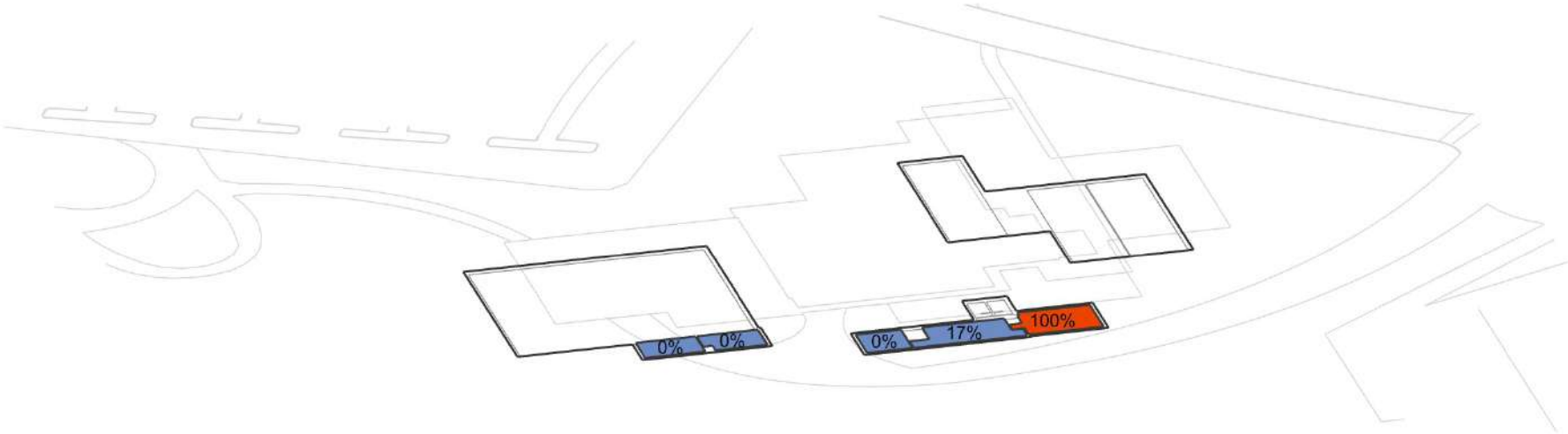

Rock Creek Campus

BUILDING 4 | Avg. Utilization

April 2024 - March 2025
Monday - Thursday
09:00AM - 03:00PM

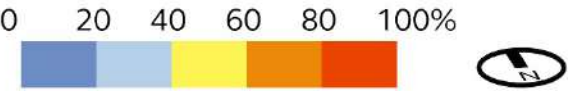
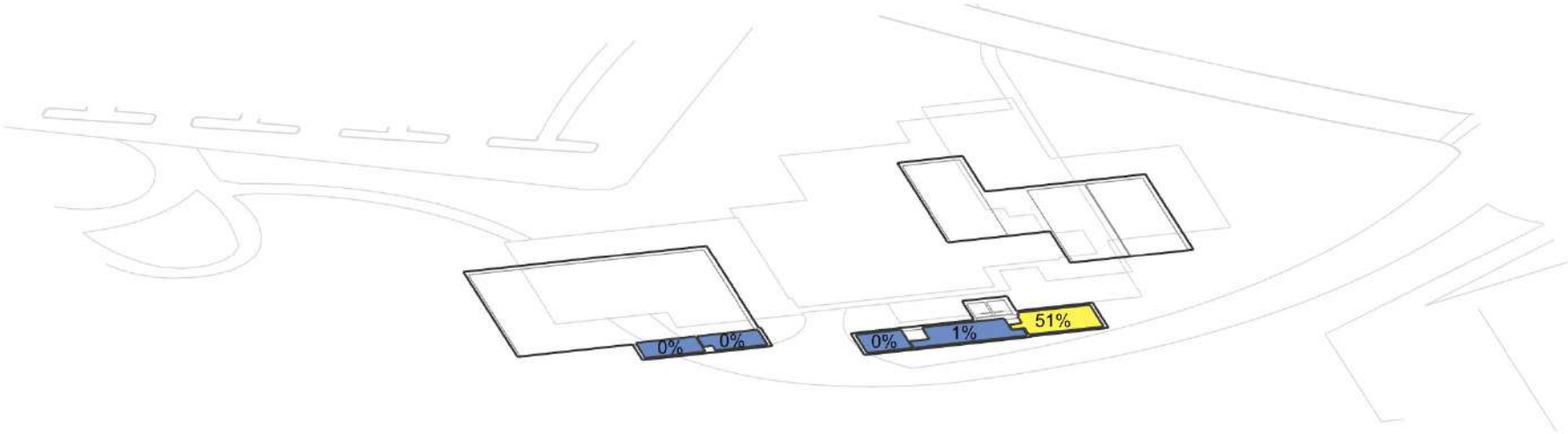

Rock Creek Campus

BUILDING 5 | Office Spaces

FICM Code	Count	Area (SF)
310 Office	19	9,767
315 Office Svc	6	1,154
350 Conference Room	6	876
355 Conference Room Svc	0	0
Total	31	11,797



Rock Creek Campus

BUILDING 5 | Bookable Learning Spaces

FICM Code	Count	Area (SF)
110 Classroom	7	7,056
210 Class Laboratory	1	1,211
410 Study Room	5	3,369
520 Athl or Phys Education	2	14,683
540 Clinic	0	0
610 Assembly	0	0
720 Shop	0	0
Total	15	26,319

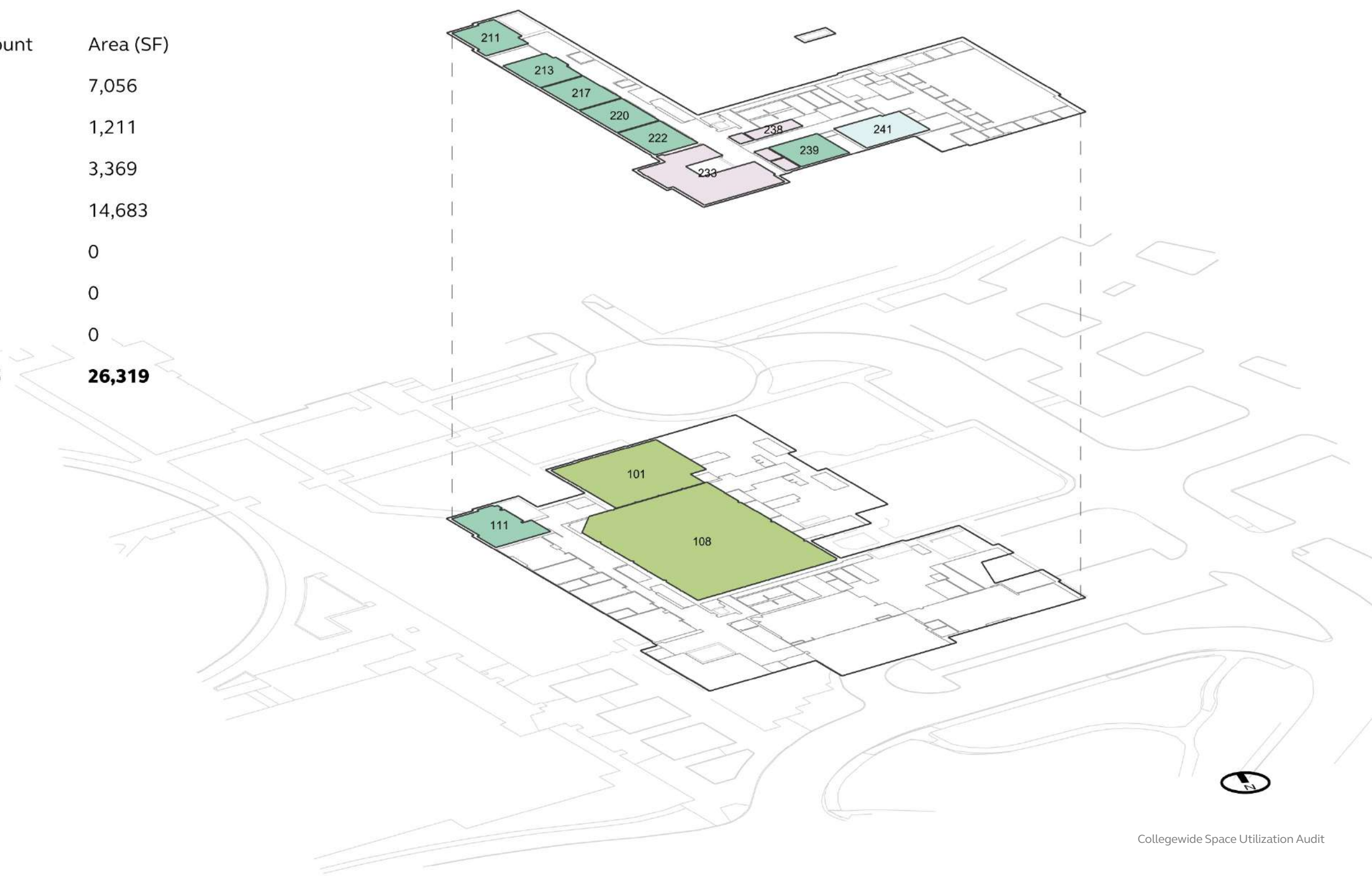

Rock Creek Campus

BUILDING 5 | Peak Utilization

April 2024 - March 2025
Monday - Thursday
09:00AM - 03:00PM

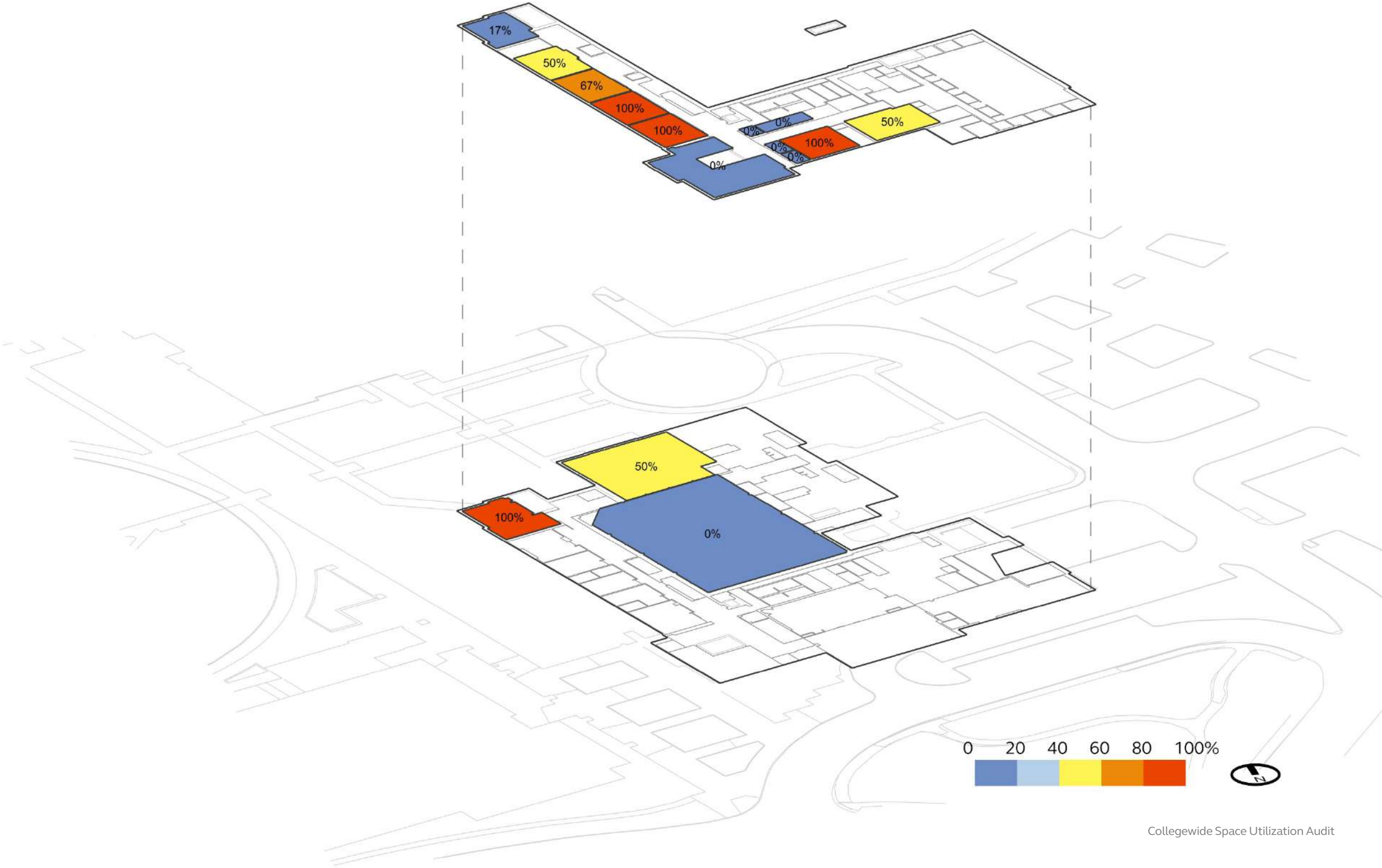

Rock Creek Campus

BUILDING 5 | Avg. Utilization

April 2024 - March 2025
Monday - Thursday
09:00AM - 03:00PM

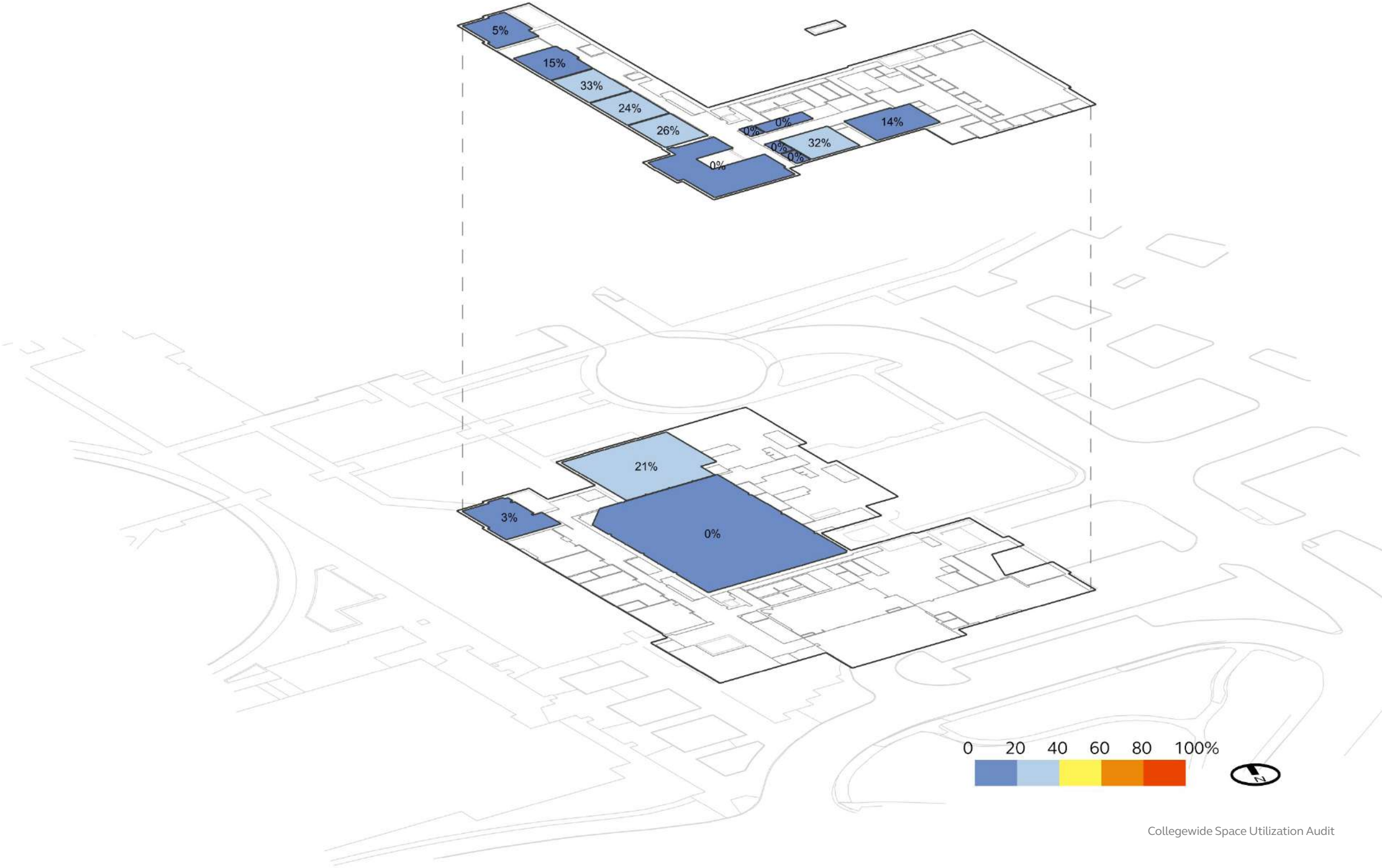

Rock Creek Campus

BUILDING 6 | Office Spaces

FICM Code	Count	Area (SF)
310 Office	3	1,108
315 Office Svc	0	0
350 Conference Room	1	144
355 Conference Room Svc	0	0
Total	4	1,252

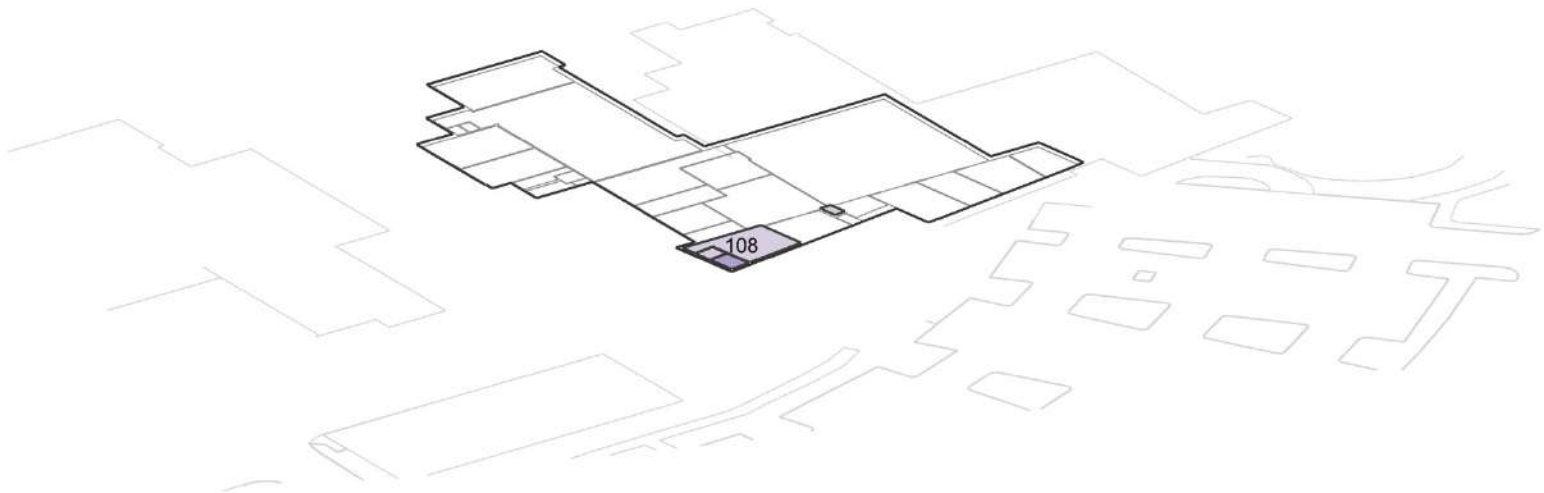

Rock Creek Campus

BUILDING 6 | Bookable Learning Spaces

FICM Code	Count	Area (SF)
<div></div> 110 Classroom	6	4,542
<div></div> 210 Class Laboratory	0	0
<div></div> 410 Study Room	0	0
<div></div> 520 Athl or Phys Education	0	0
<div></div> 540 Clinic	0	0
<div></div> 610 Assembly	0	0
<div></div> 720 Shop	9	19,933
Total	15	24,475

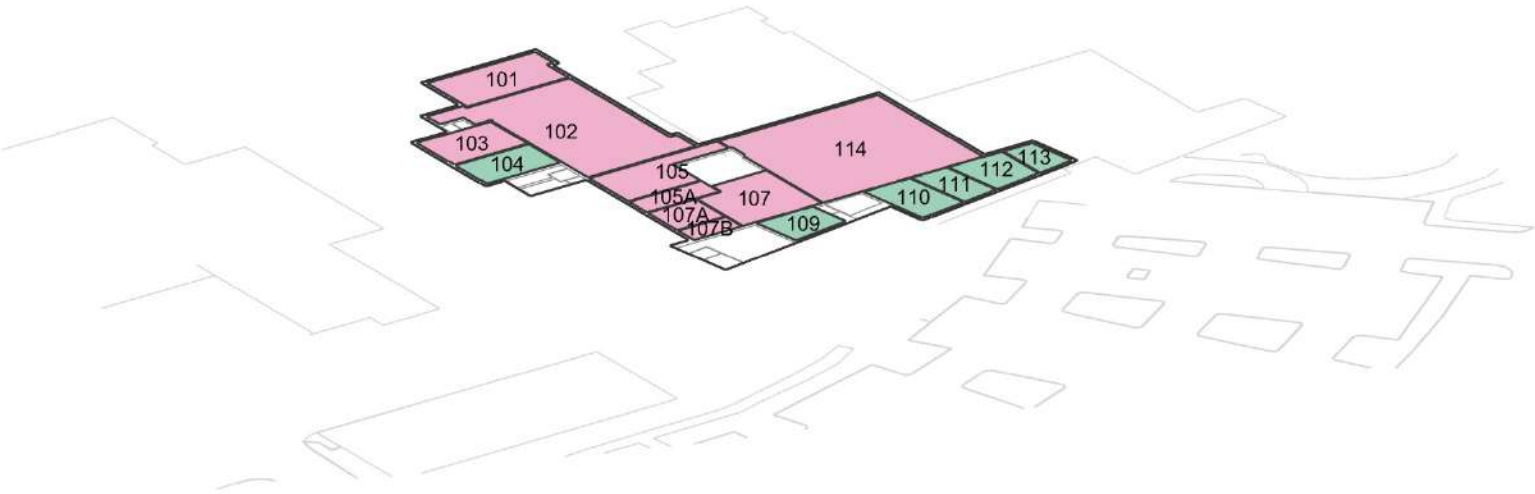

Rock Creek Campus

BUILDING 6 | Peak Utilization

April 2024 - March 2025
Monday - Thursday
09:00AM - 03:00PM

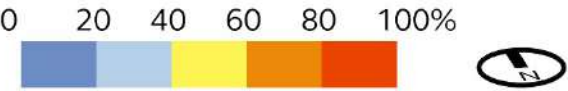

Rock Creek Campus

BUILDING 6 | Avg. Utilization

April 2024 - March 2025
Monday - Thursday
09:00AM - 03:00PM

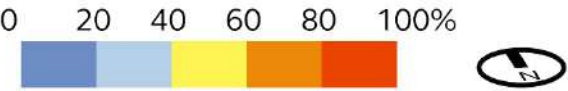

Rock Creek Campus

BUILDING 7 | Office Spaces

FICM Code	Count	Area (SF)
310 Office	31	11,987
315 Office Svc	11	869
350 Conference Room	4	733
355 Conference Room Svc	0	0
Total	46	13,589



Rock Creek Campus

BUILDING 7 | Bookable Learning Spaces

FICM Code	Count	Area (SF)
110 Classroom	18	18,266
210 Class Laboratory	20	22,337
410 Study Room	7	7,714
520 Athl or Phys Education	0	0
540 Clinic	0	0
610 Assembly	0	0
720 Shop	0	0
Total	45	48,317

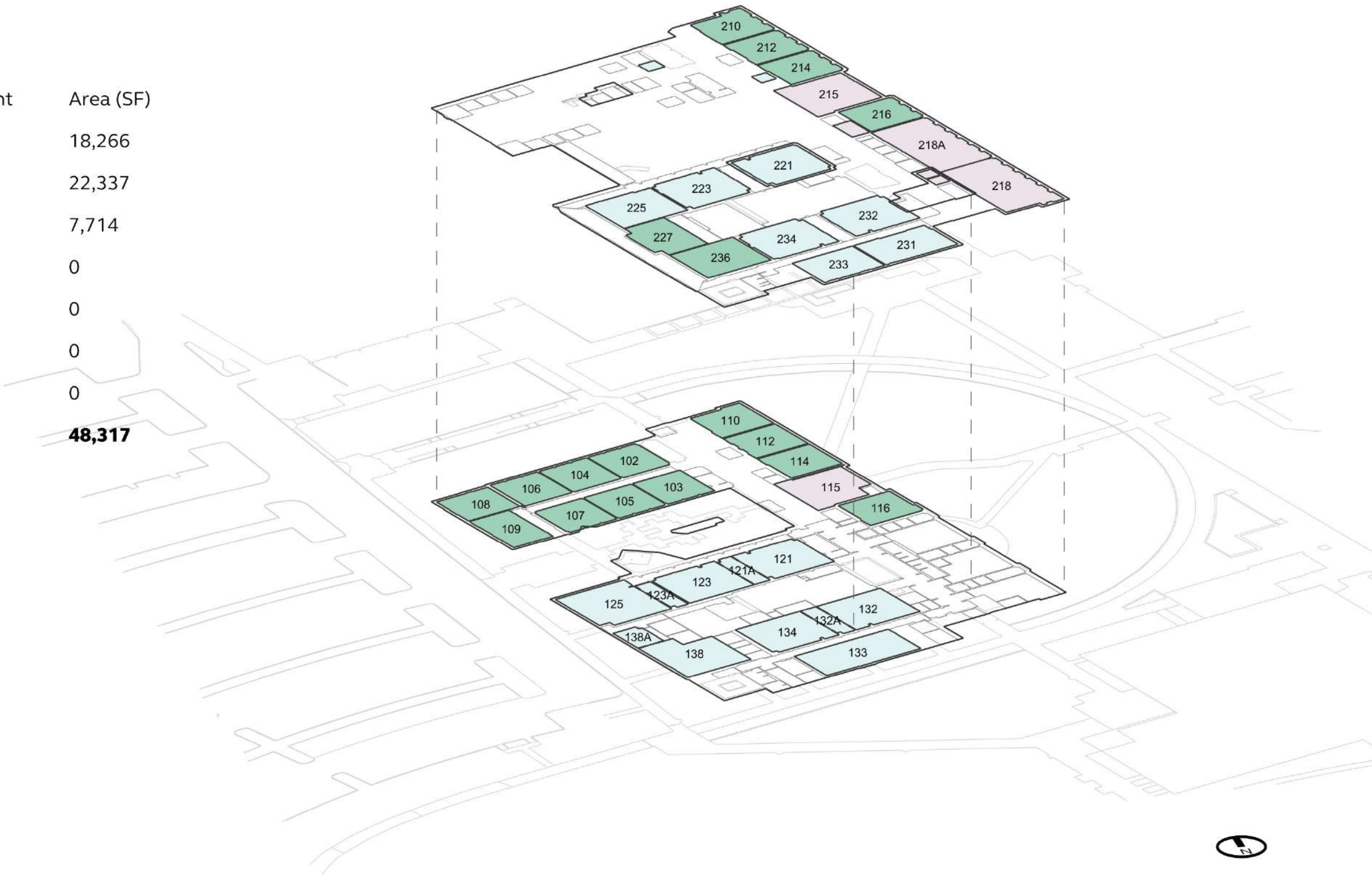

Rock Creek Campus

BUILDING 7 | Peak Utilization

April 2024 - March 2025
Monday - Thursday
09:00AM - 03:00PM

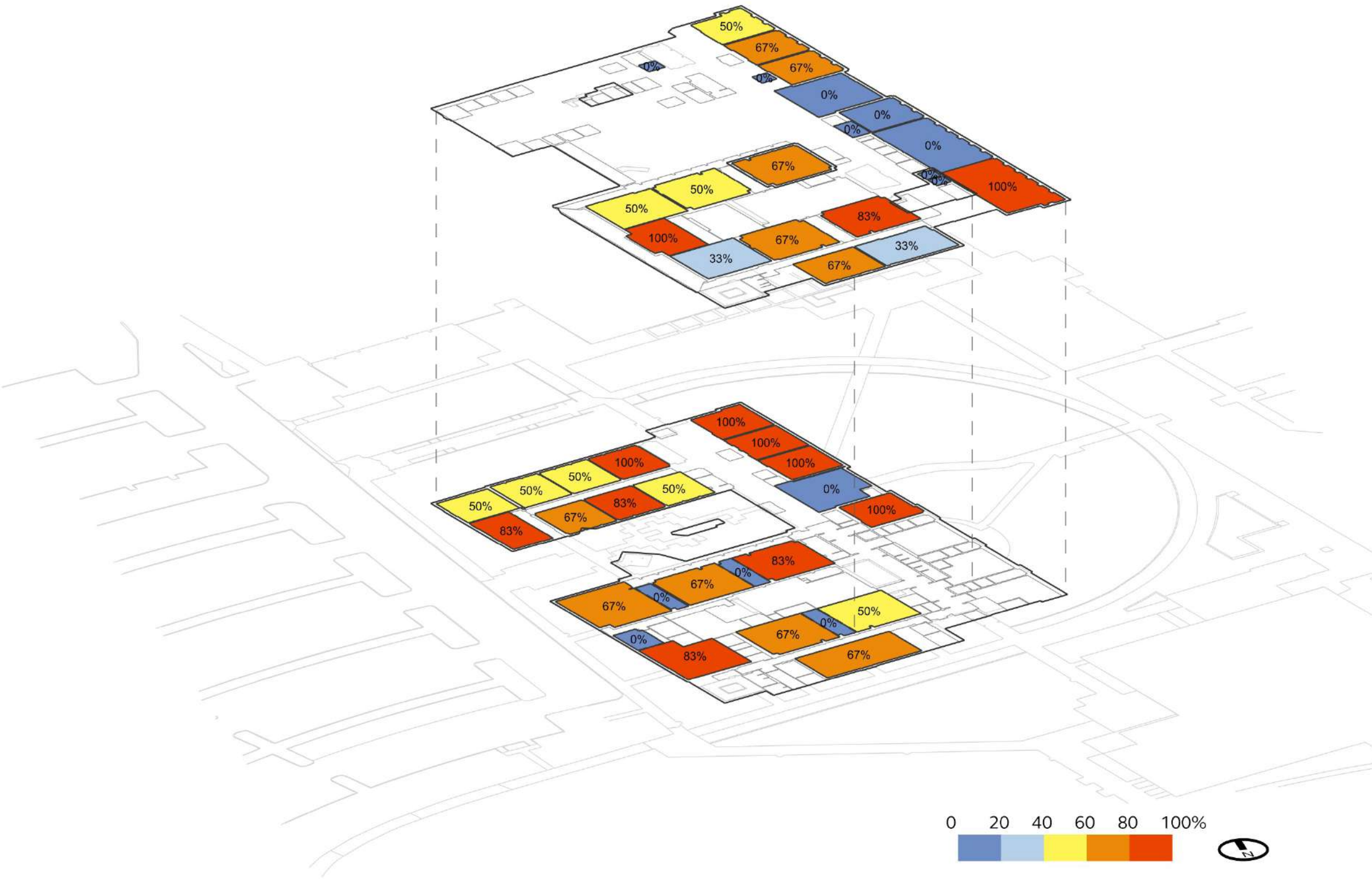

Rock Creek Campus

BUILDING 7 | Avg. Utilization

April 2024 - March 2025
Monday - Thursday
09:00AM - 03:00PM

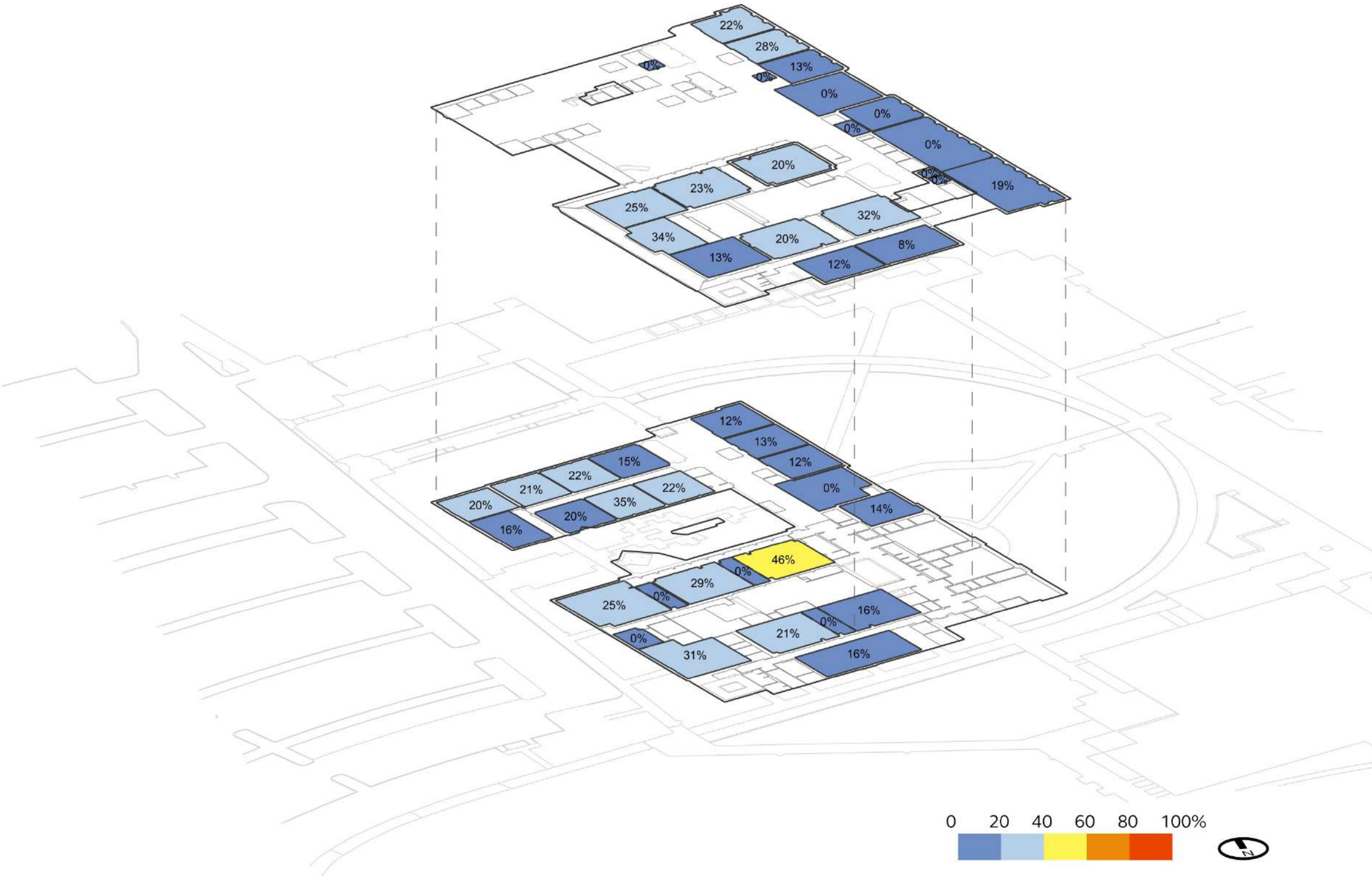

Rock Creek Campus

BUILDING 8 | Office Spaces

	FICM Code	Count	Area (SF)
	310 Office	2	423
	315 Office Svc	0	0
	350 Conference Room	1	185
	355 Conference Room Svc	0	0
	Total	3	608

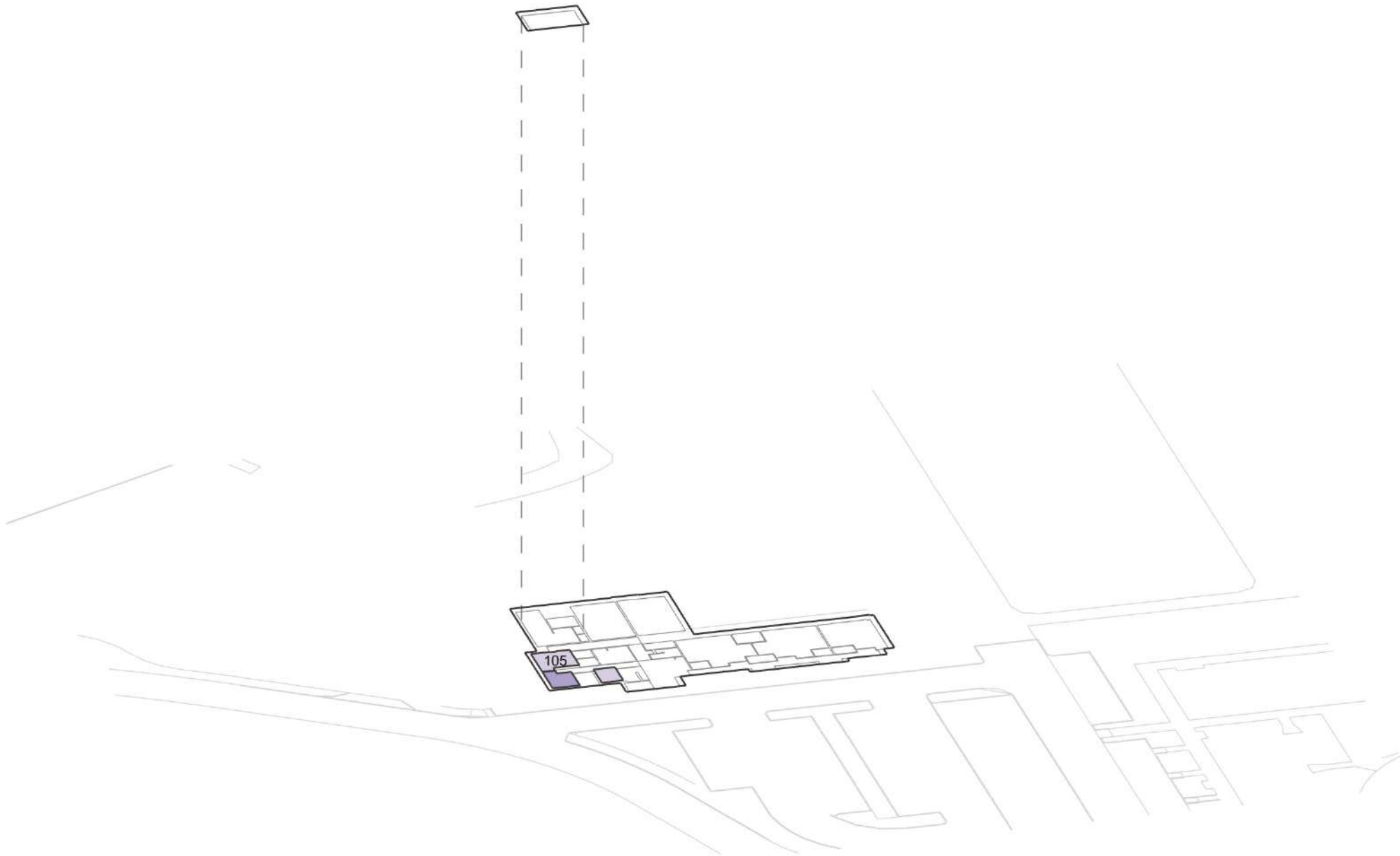

Rock Creek Campus

BUILDING 8 | Bookable Learning Spaces

	FICM Code	Count	Area (SF)
	110 Classroom	0	0
	210 Class Laboratory	0	0
	410 Study Room	0	0
	520 Athl or Phys Education	0	0
	540 Clinic	0	0
	610 Assembly	0	0
	720 Shop	0	0
	Total	0	0

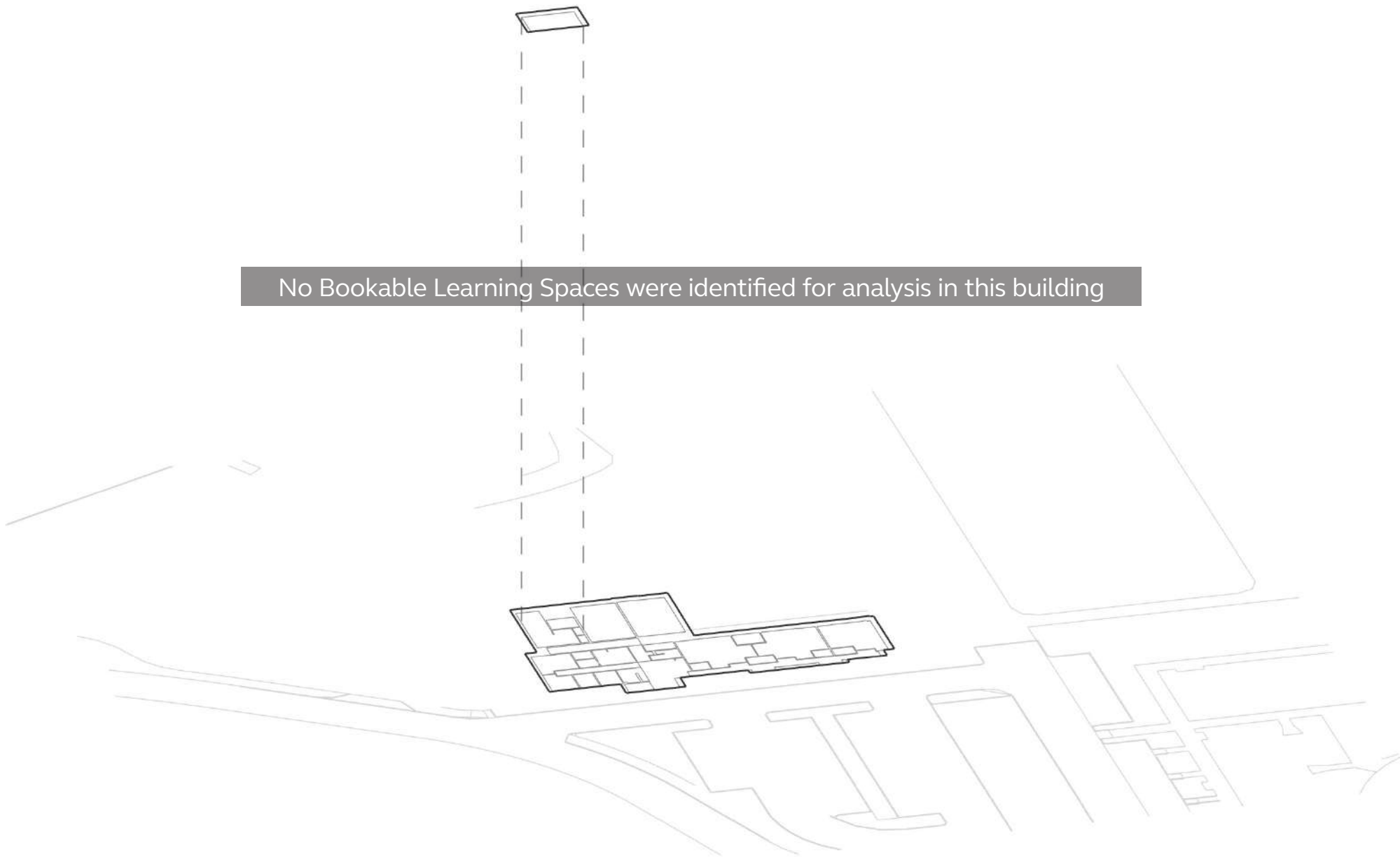

Rock Creek Campus

BUILDING 8 | Peak Utilization

April 2024 - March 2025
Monday - Thursday
09:00AM - 03:00PM



Rock Creek Campus

BUILDING 8 | Avg. Utilization

April 2024 - March 2025
Monday - Thursday
09:00AM - 03:00PM



Rock Creek Campus

BUILDING 9 | Office Spaces

FICM Code	Count	Area (SF)
310 Office	28	10,734
315 Office Svc	18	8,023
350 Conference Room	4	889
355 Conference Room Svc	1	07
Total	51	19,653

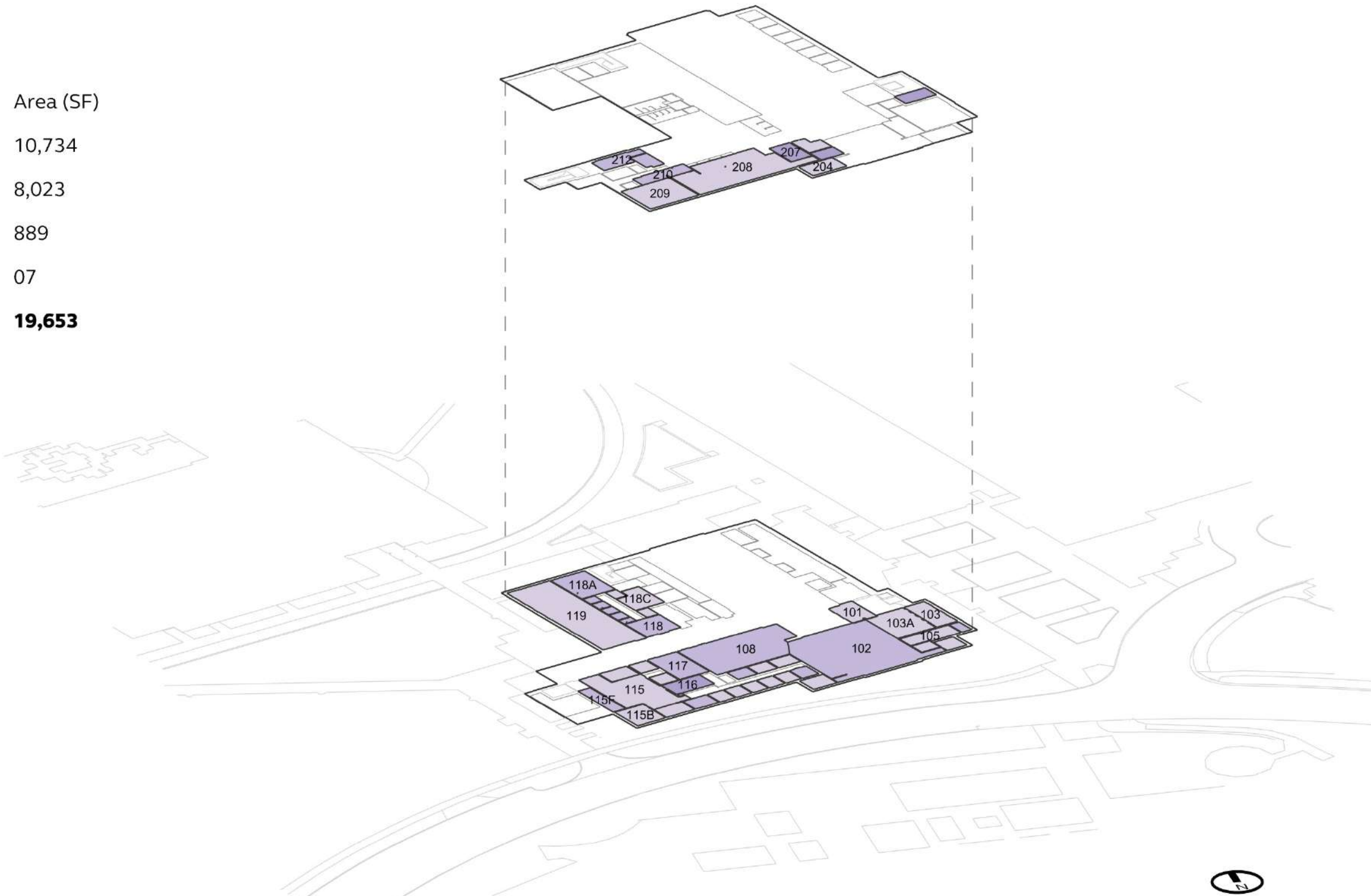

Rock Creek Campus

BUILDING 9 | Bookable Learning Spaces

FICM Code	Count	Area (SF)
110 Classroom	5	6,138
210 Class Laboratory	0	0
410 Study Room	11	11,023
520 Athl or Phys Education	0	0
540 Clinic	0	0
610 Assembly	1	1,187
720 Shop	0	0
Total	17	18,348

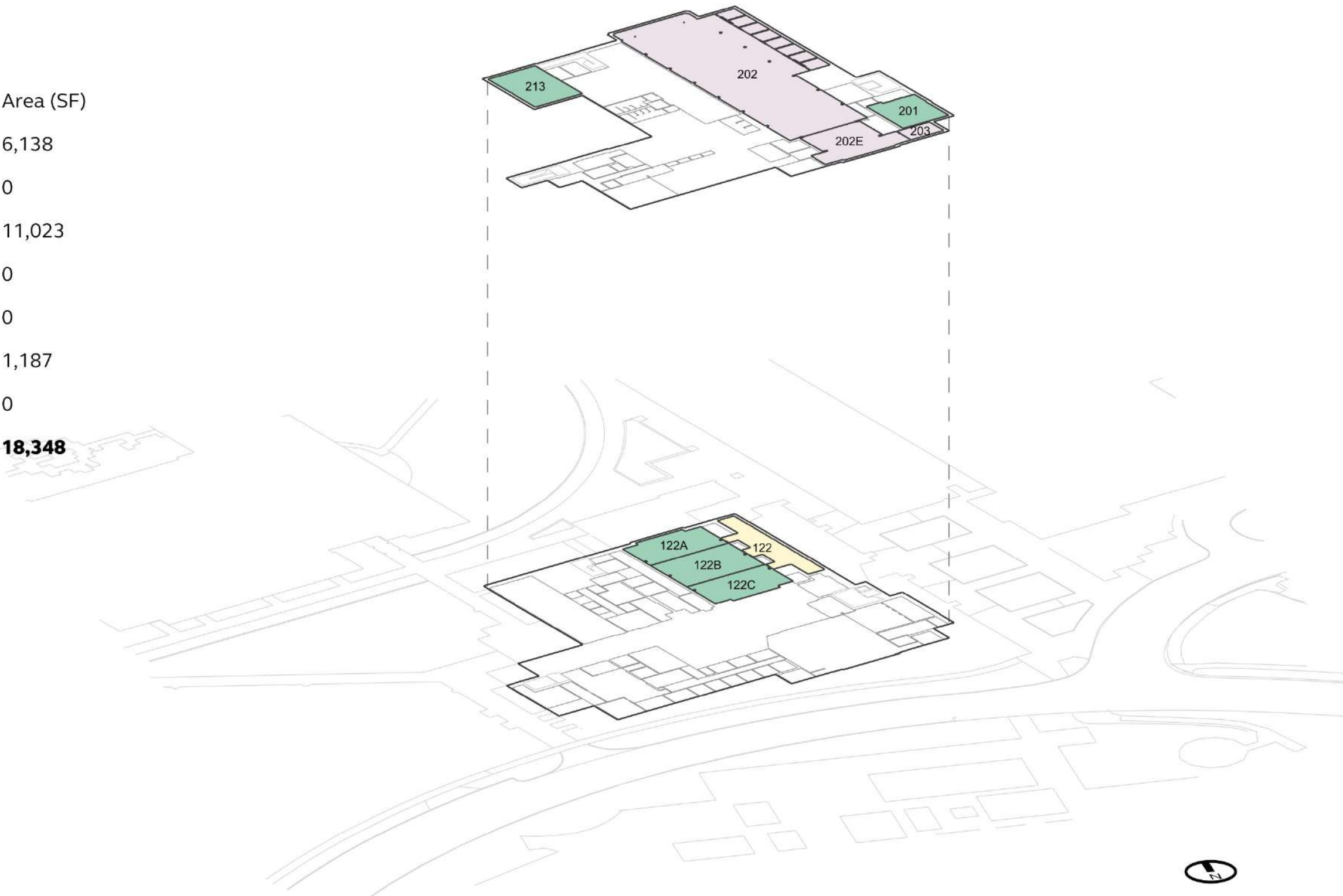

Rock Creek Campus

BUILDING 9 | Peak Utilization

April 2024 - March 2025
Monday - Thursday
09:00AM - 03:00PM

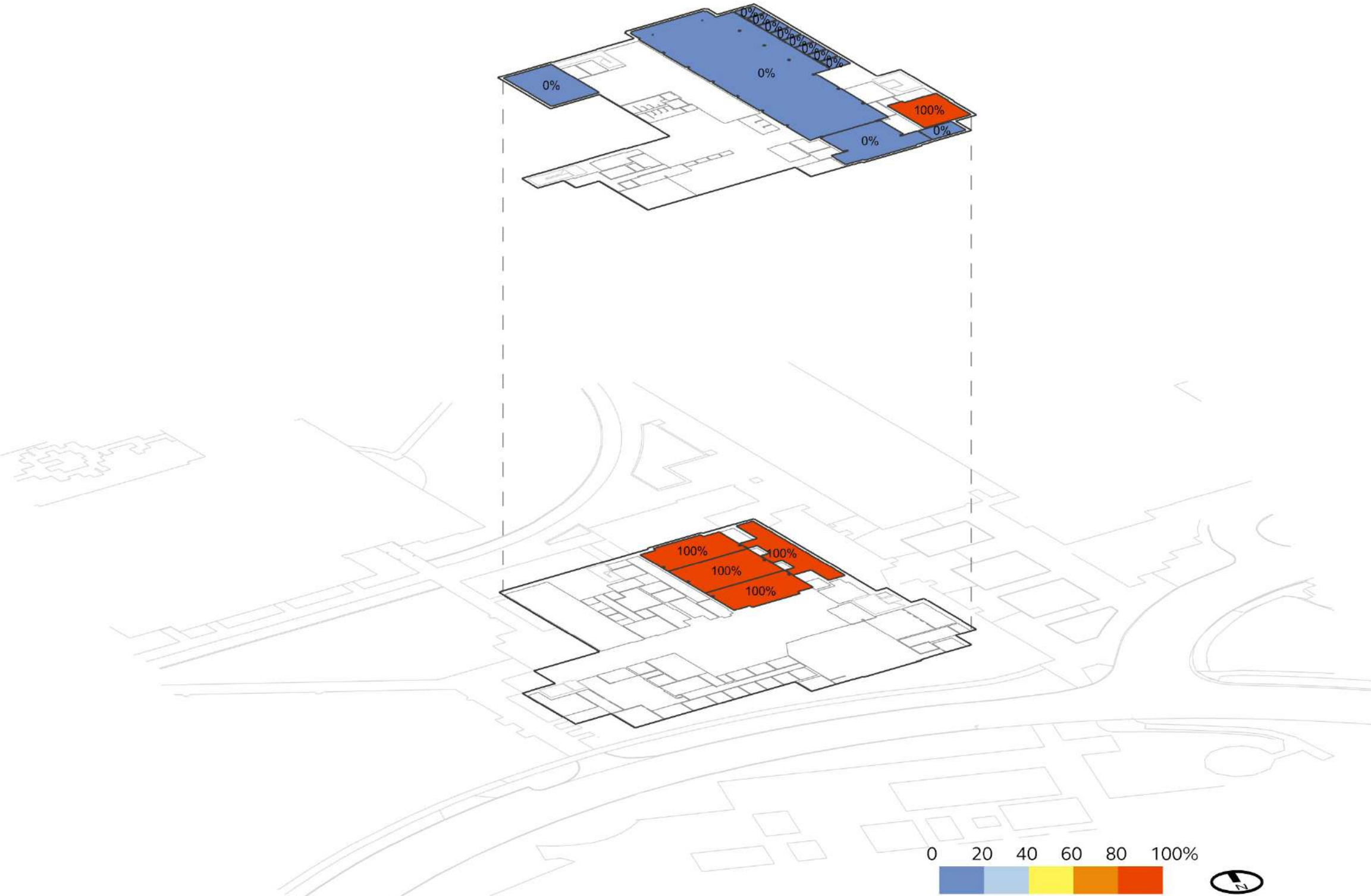

Rock Creek Campus

BUILDING 9 | Avg. Utilization

April 2024 - March 2025
Monday - Thursday
09:00AM - 03:00PM

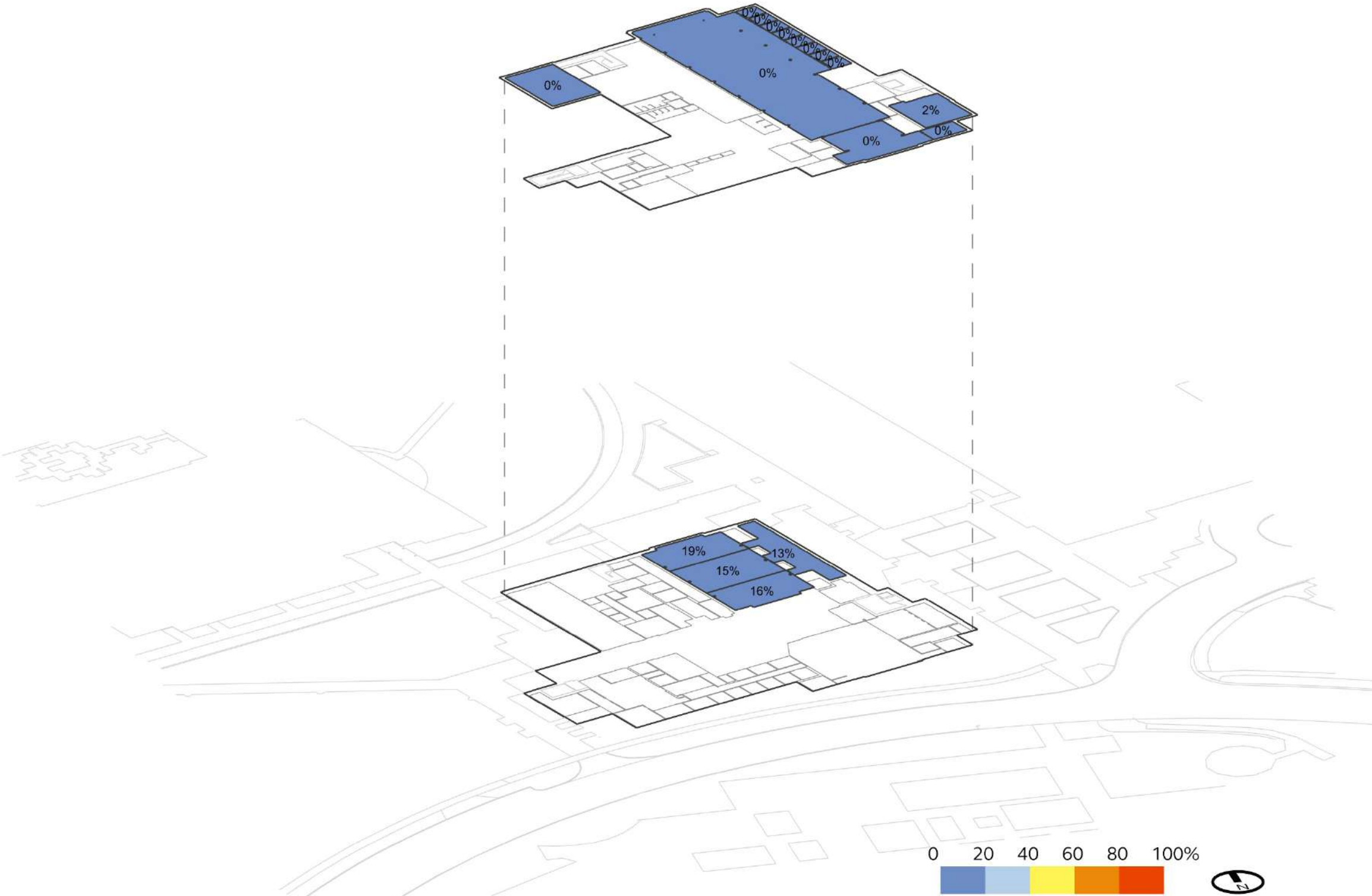

Rock Creek Campus

BUILDING 10 | Office Spaces

FICM Code	Count	Area (SF)
310 Office	2	836
315 Office Svc	1	151
350 Conference Room	1	143
355 Conference Room Svc	0	0
Total	4	1,130

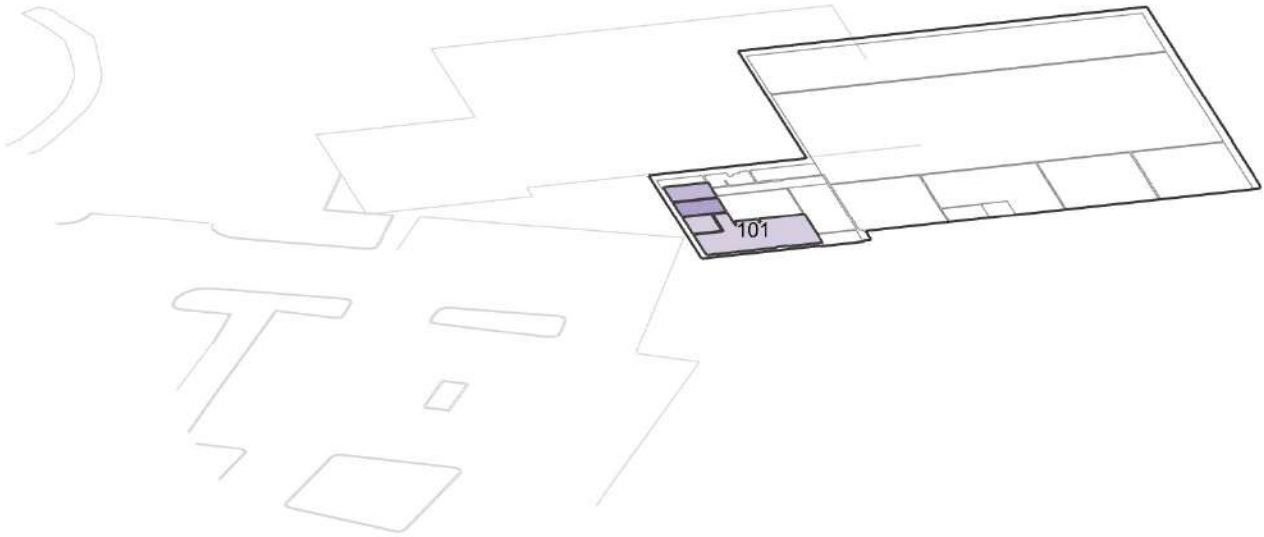

Rock Creek Campus

BUILDING 10 | Bookable Learning Spaces

FICM Code	Count	Area (SF)
110 Classroom	3	2,888
210 Class Laboratory	1	7,989
410 Study Room	0	0
520 Athl or Phys Education	0	0
540 Clinic	0	0
610 Assembly	0	0
720 Shop	0	0
Total	4	10,877

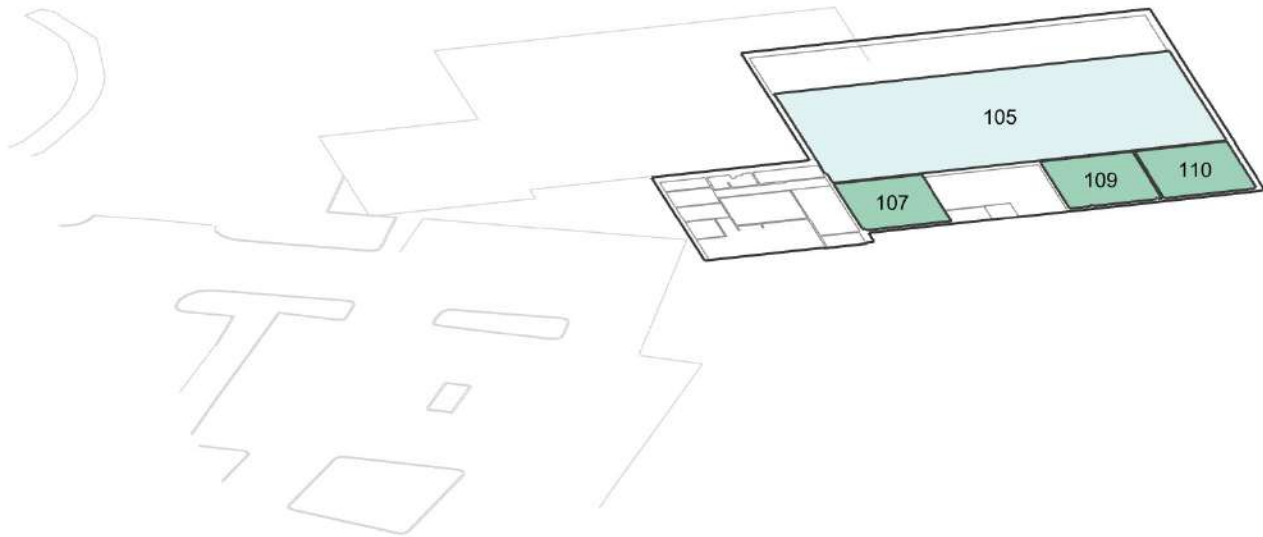

Rock Creek Campus

BUILDING 10 | Peak Utilization

April 2024 - March 2025
Monday - Thursday
09:00AM - 03:00PM

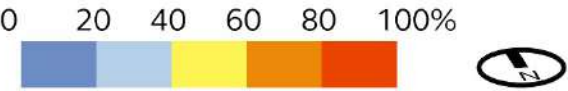
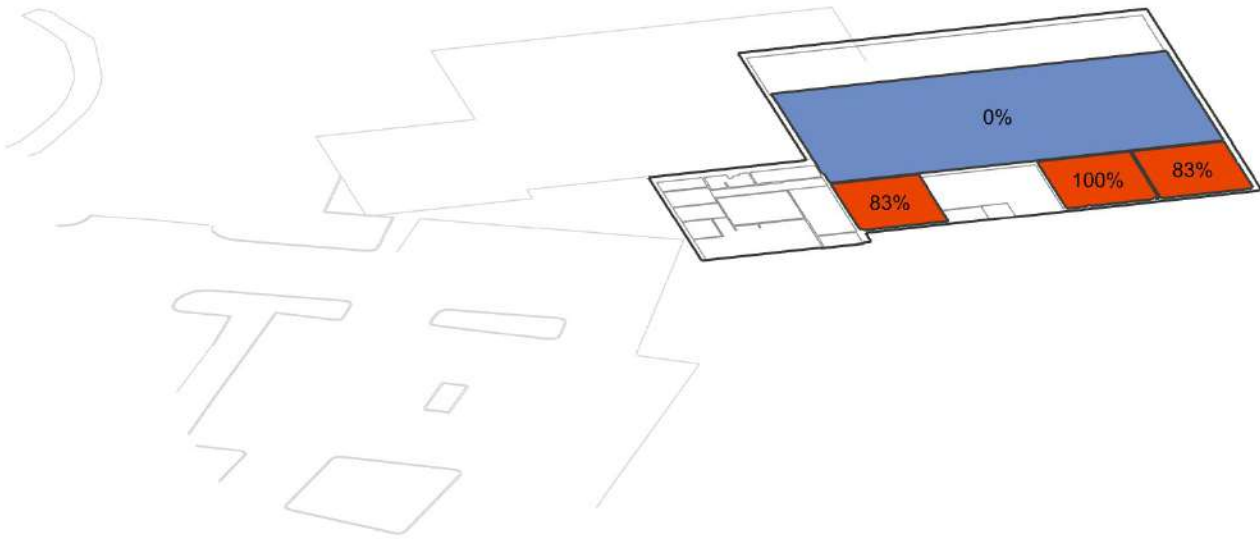

Rock Creek Campus

BUILDING 10 | Avg. Utilization

April 2024 - March 2025
Monday - Thursday
09:00AM - 03:00PM

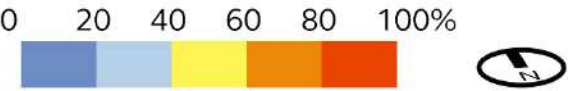
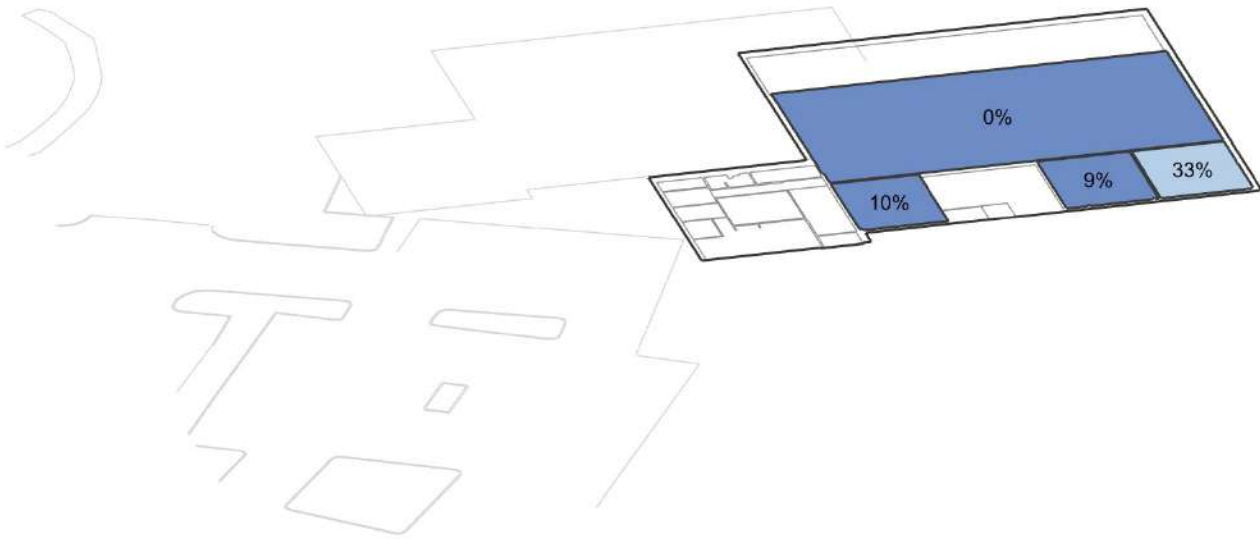

Rock Creek Campus

BUILDING 11 | Office Spaces

FICM Code	Count	Area (SF)
310 Office	1	333
315 Office Svc	0	0
350 Conference Room	0	0
355 Conference Room Svc	0	0
Total	1	333

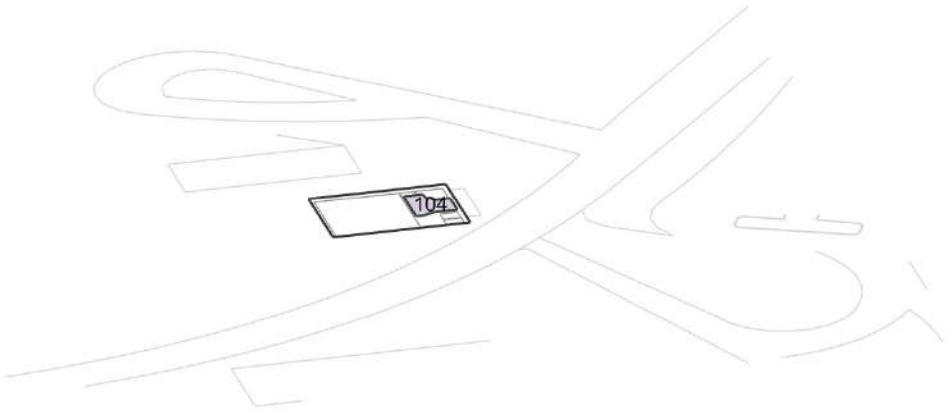

Rock Creek Campus

BUILDING 11 | Bookable Learning Spaces

FICM Code	Count	Area (SF)
110 Classroom	0	0
210 Class Laboratory	3	1,672
410 Study Room	0	0
520 Athl or Phys Education	0	0
540 Clinic	0	0
610 Assembly	0	0
720 Shop	0	0
Total	3	1,672

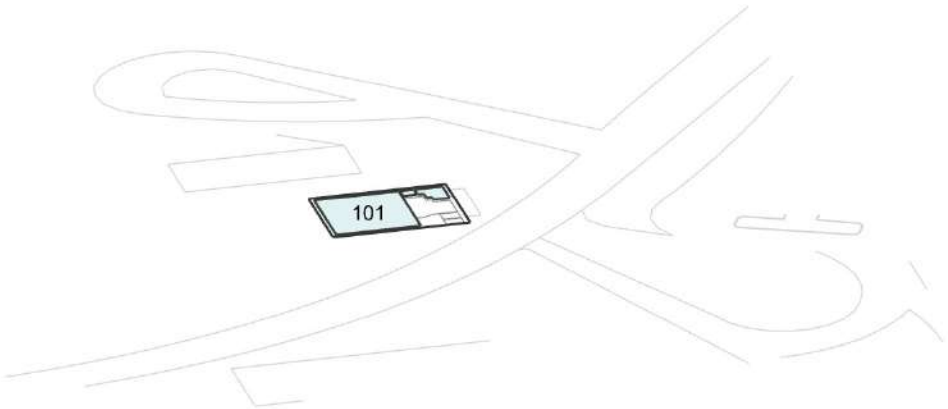

Rock Creek Campus

BUILDING 11 | Peak Utilization

April 2024 - March 2025
Monday - Thursday
09:00AM - 03:00PM

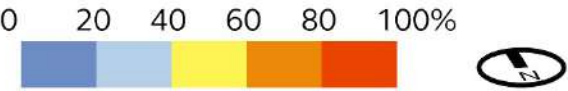
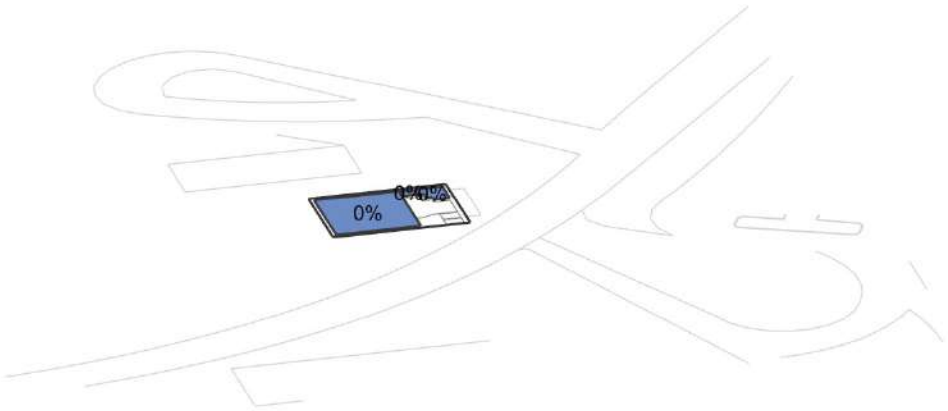

Rock Creek Campus

BUILDING 11 | Avg. Utilization

April 2024 - March 2025
Monday - Thursday
09:00AM - 03:00PM

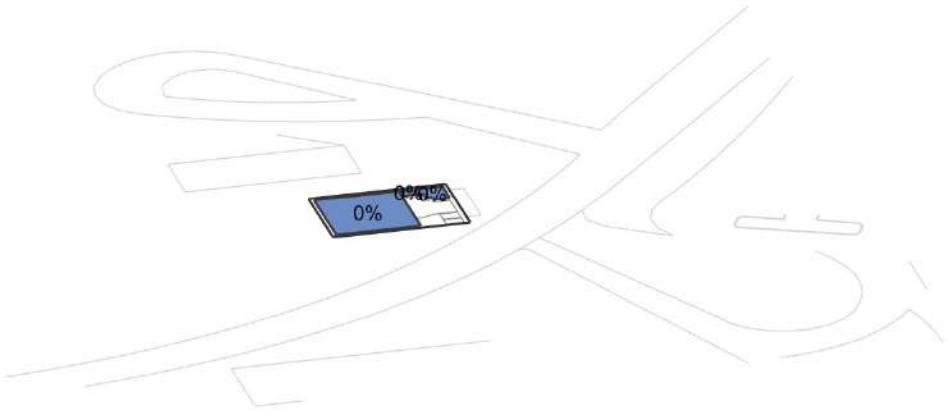

Rock Creek Campus

BUILDING 12 | Office Spaces

	FICM Code	Count	Area (SF)
	310 Office	1	118
	315 Office Svc	0	0
	350 Conference Room	0	0
	355 Conference Room Svc	0	0
	Total	1	118

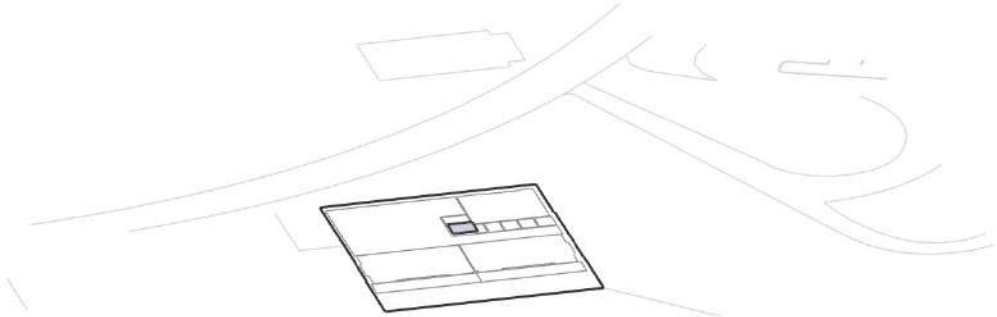

Rock Creek Campus

BUILDING 12 | Bookable Learning Spaces

FICM Code	Count	Area (SF)
<div></div> 110 Classroom	1	1,046
<div></div> 210 Class Laboratory	0	0
<div></div> 410 Study Room	0	0
<div></div> 520 Athl or Phys Education	0	0
<div></div> 540 Clinic	0	0
<div></div> 610 Assembly	0	0
<div></div> 720 Shop	0	0
Total	1	1,046

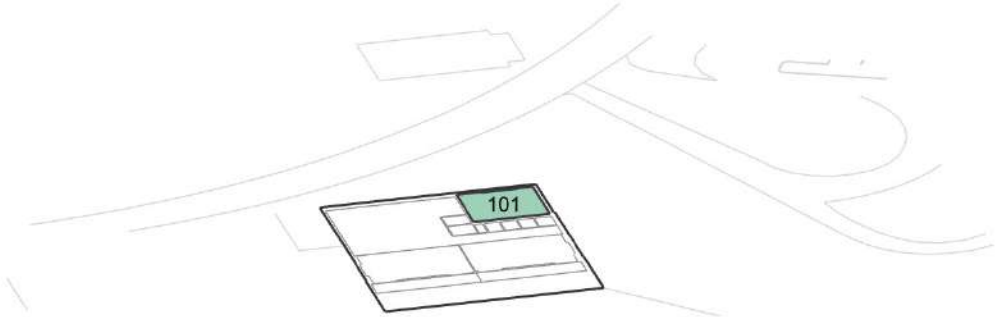

Rock Creek Campus

BUILDING 12 | Peak Utilization

April 2024 - March 2025
Monday - Thursday
09:00AM - 03:00PM

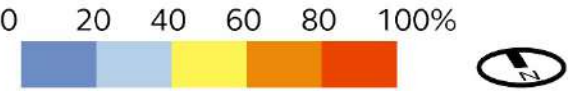
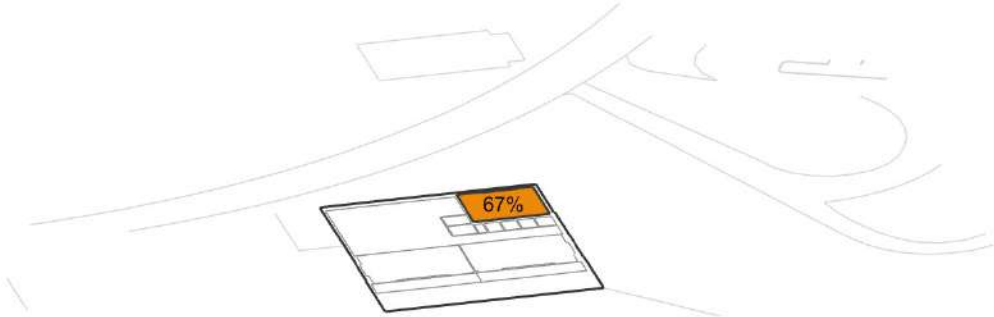

Rock Creek Campus

BUILDING 12 | Avg. Utilization

April 2024 - March 2025
Monday - Thursday
09:00AM - 03:00PM

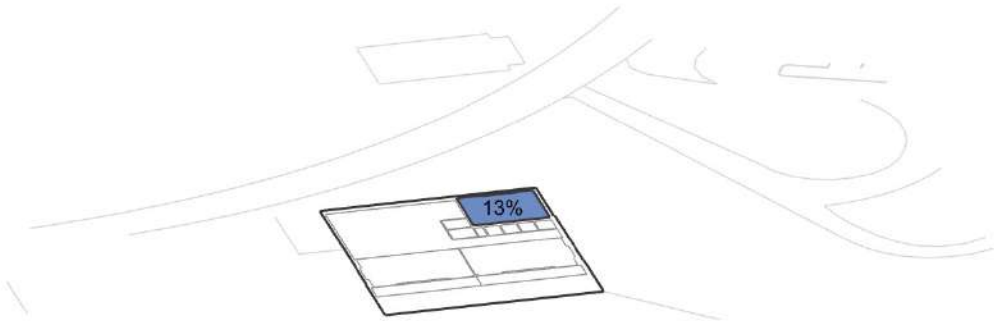

Rock Creek Campus

BUILDING 13 | Office Spaces

FICM Code	Count	Area (SF)
310 Office	1	124
315 Office Svc	1	59
350 Conference Room	1	263
355 Conference Room Svc	0	0
Total	3	446

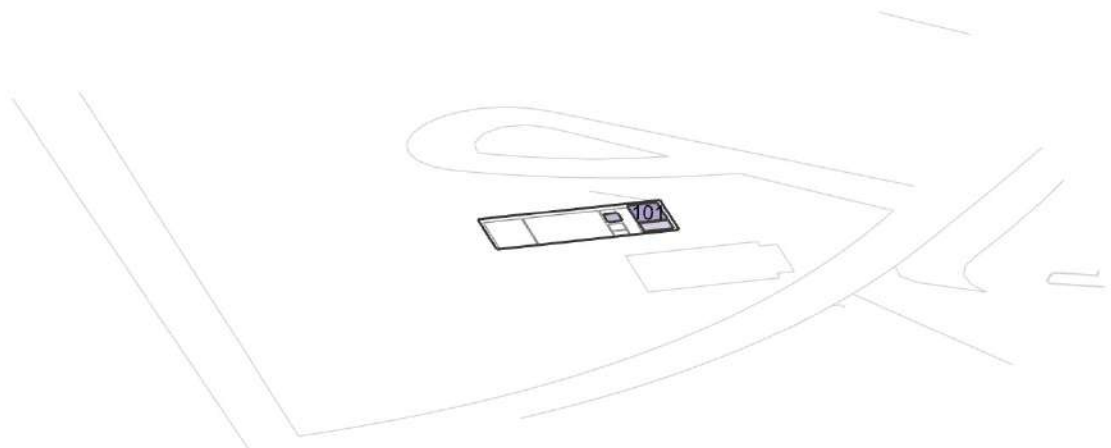

Rock Creek Campus

BUILDING 13 | Bookable Learning Spaces

	FICM Code	Count	Area (SF)
	110 Classroom	0	0
	210 Class Laboratory	0	0
	410 Study Room	0	0
	520 Athl or Phys Education	0	0
	540 Clinic	0	0
	610 Assembly	0	0
	720 Shop	1	1,004
	Total	1	1,004

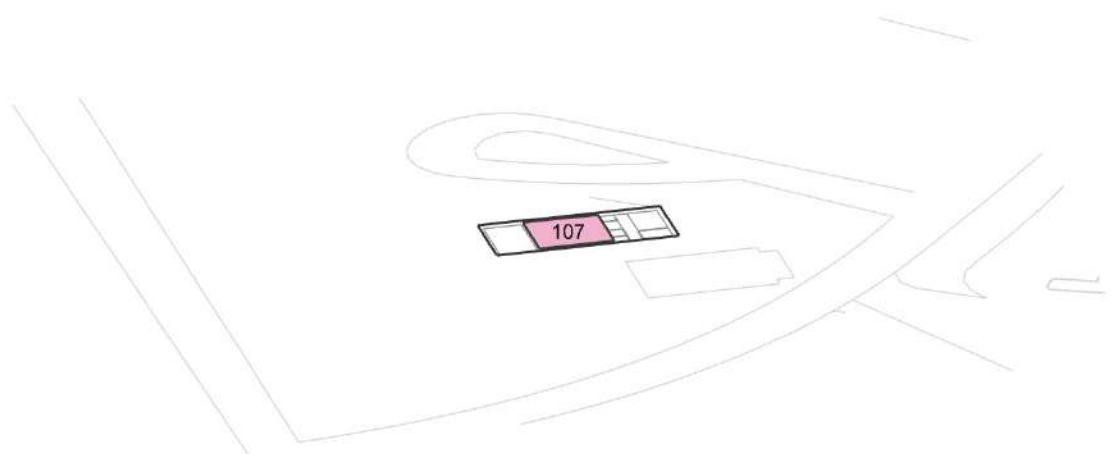

Rock Creek Campus

BUILDING 13 | Peak Utilization

April 2024 - March 2025
Monday - Thursday
09:00AM - 03:00PM

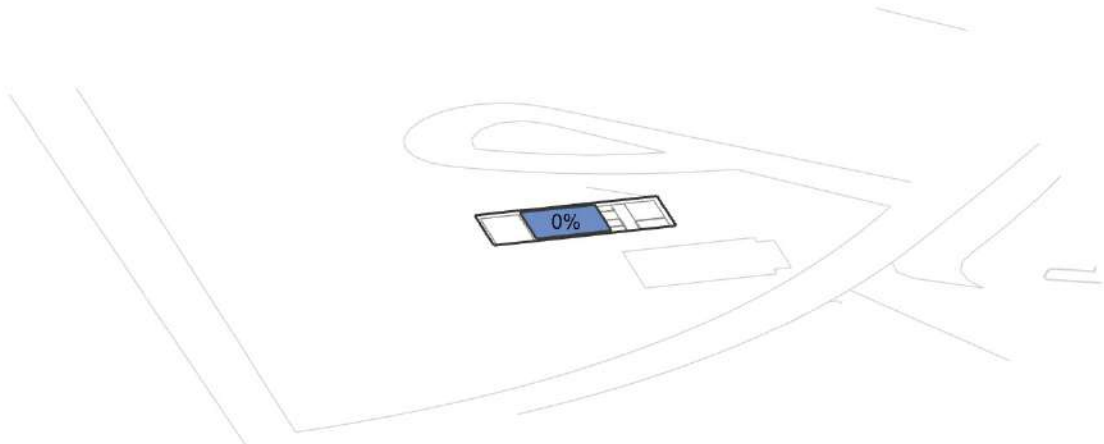

Rock Creek Campus

BUILDING 13 | Avg. Utilization

April 2024 - March 2025
Monday - Thursday
09:00AM - 03:00PM

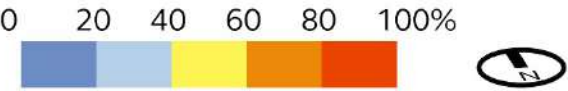
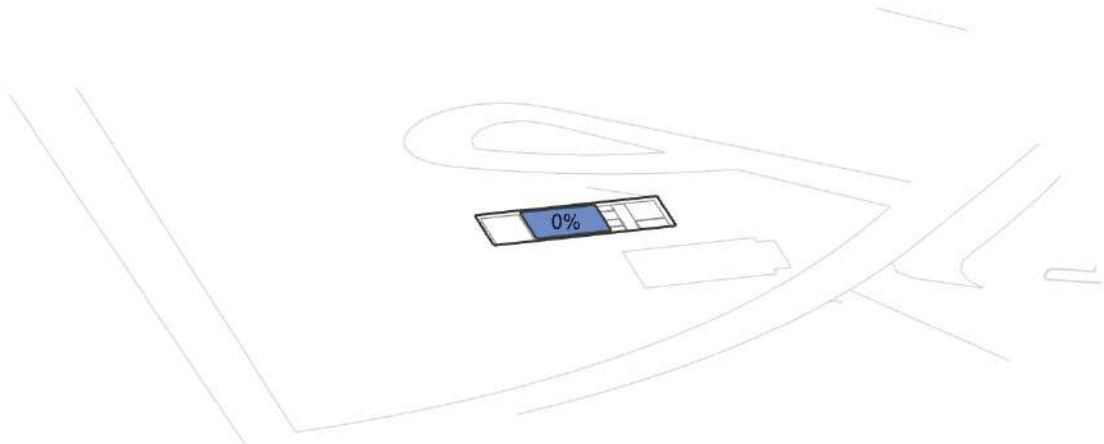



South East Campus

Southeast Campus

Office Spaces

FICM Code	Count	Area (SF)
310 Office	106	40,245
315 Office Svc	28	4,623
350 Conference Room	11	1,960
355 Conference Room Svc	0	0
Total	145	46,828

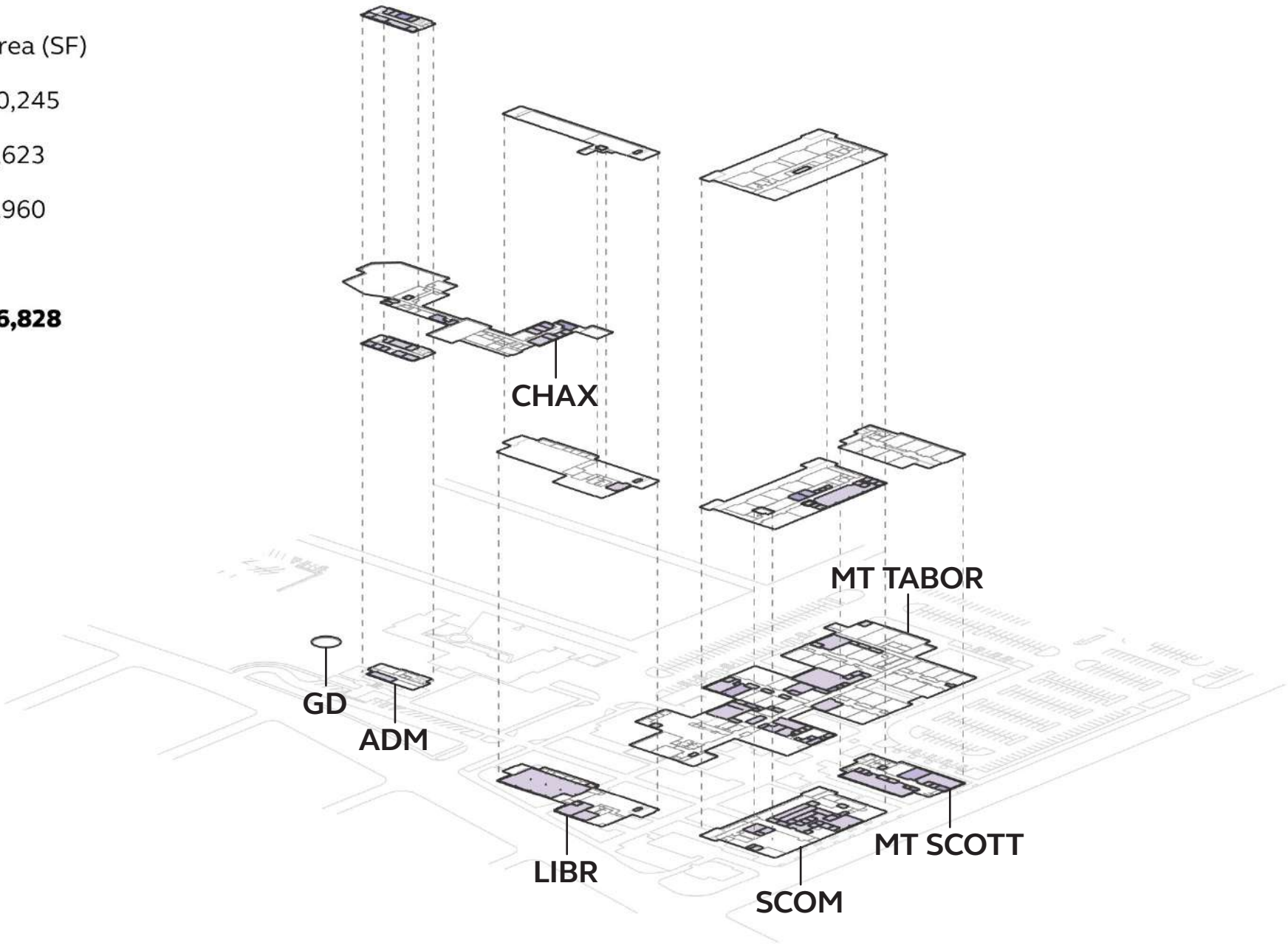

Southeast Campus

Bookable Learning Spaces

FICM Code	Count	Area (SF)
110 Classroom	50	40,848
210 Class Laboratory	14	14,878
410 Study Room	17	15,083
520 Athl or Phys Education	2	2,663
540 Clinic	0	0
610 Assembly	0	0
720 Shop	1	711
Total	84	74,183

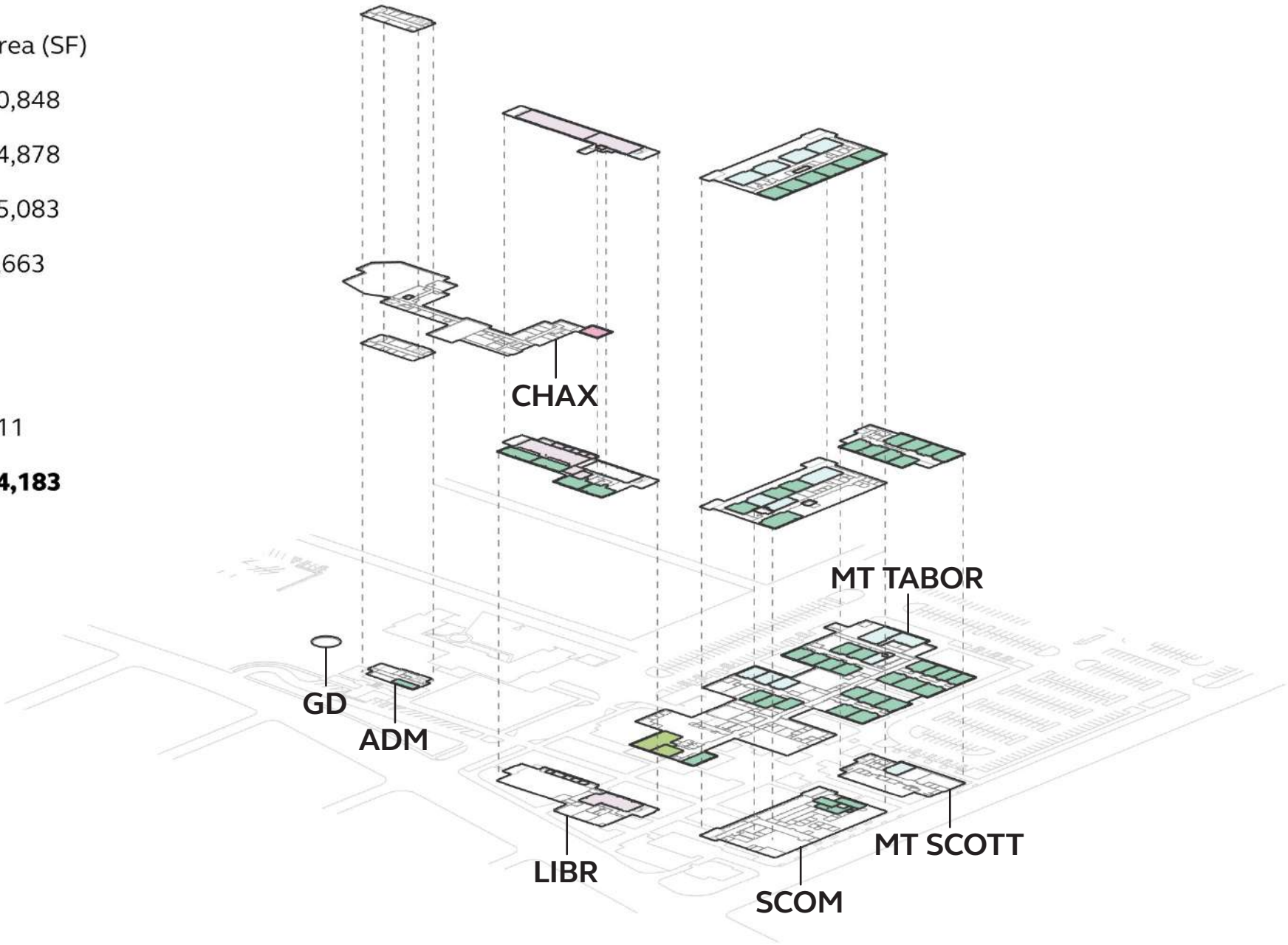

Southeast Campus

Bookable Learning Space Statistics

36%

Percentage Area Used for Bookable Learning Spaces

74/208k sf

Bookable Learning Space Area

84/432

Bookable Learning Space Count

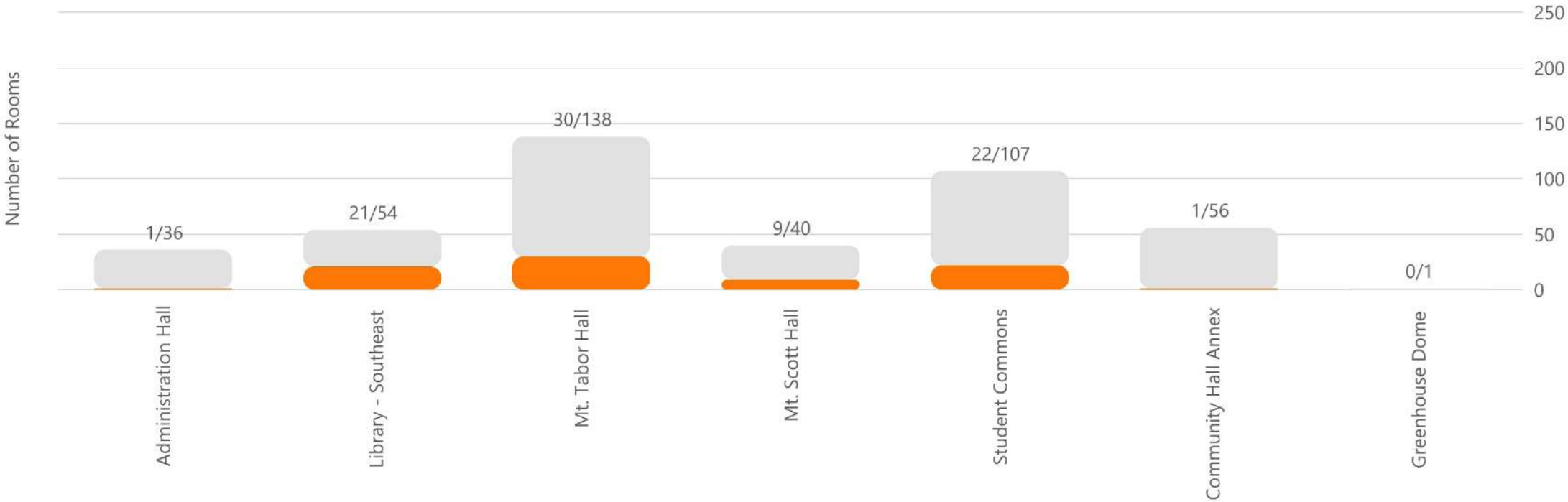

Southeast Campus

Bookable Learning Space Utilization

14.1%

Overall Utilization

15/105k hrs

Bookable Learning Space Area

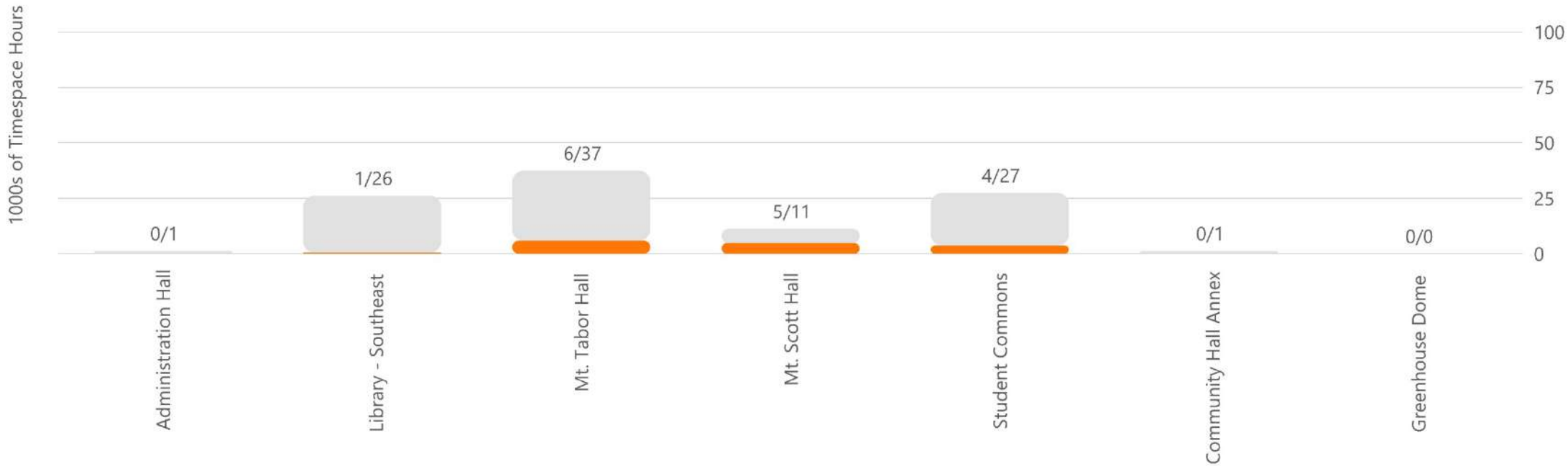

Southeast Campus

Bookable Learning Space Peak Utilization

60.7%

Overall Utilization

51/84 hrs

Bookable Learning Space Area

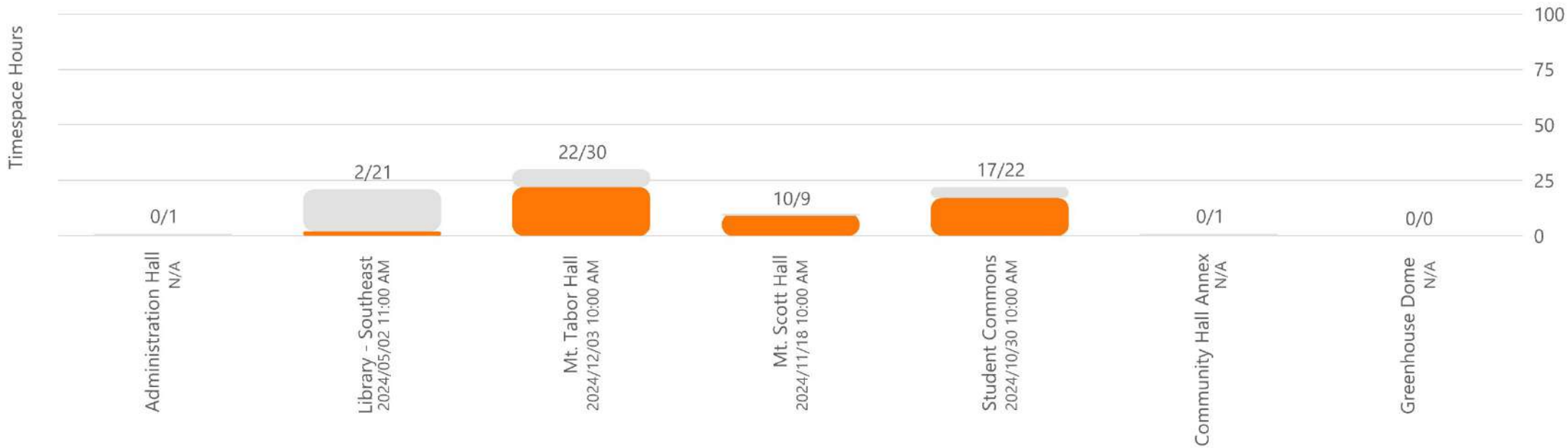

South East Campus

Average Utilization by Hour

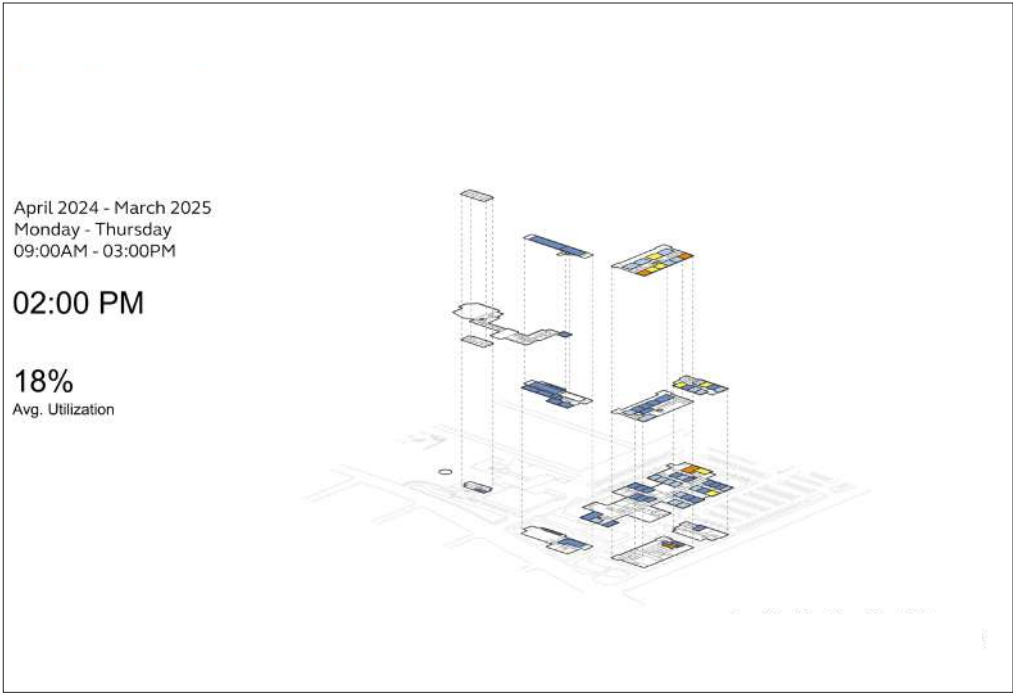
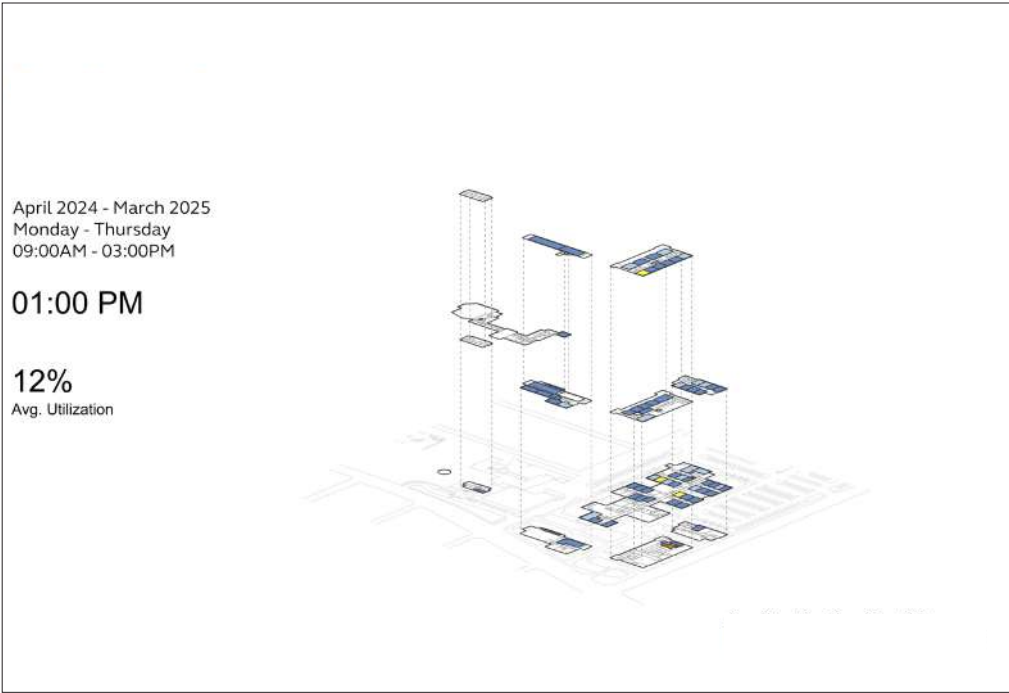
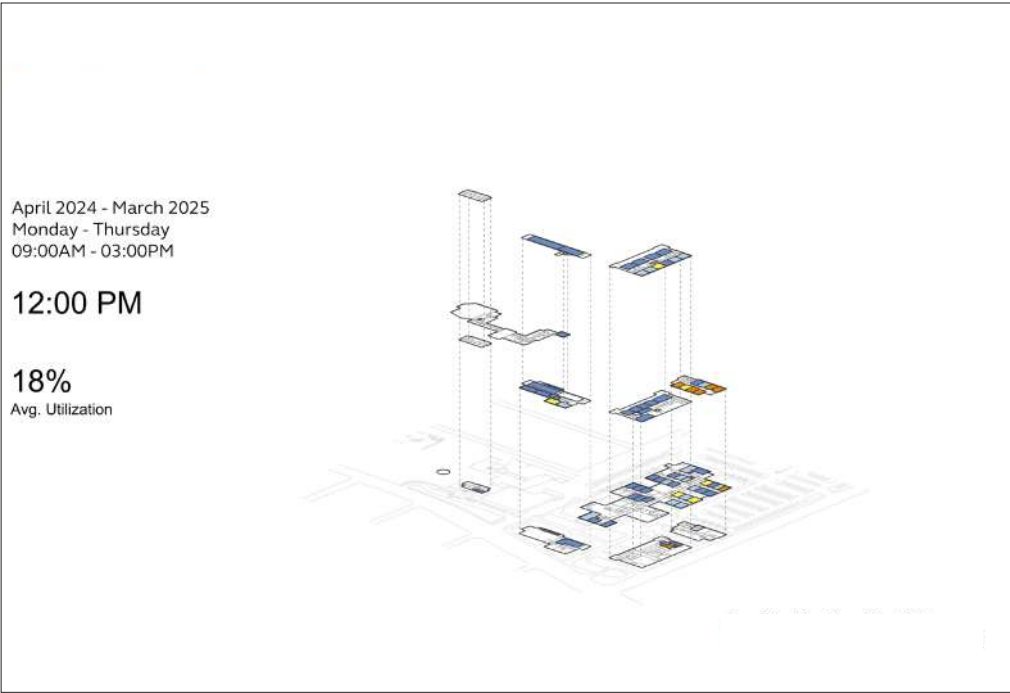
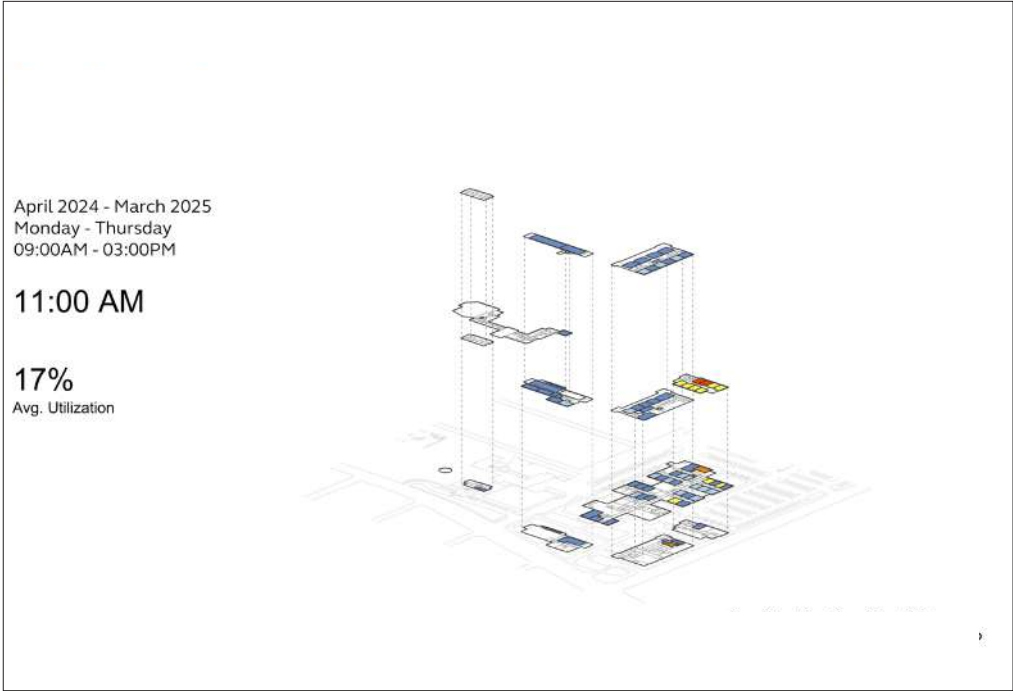
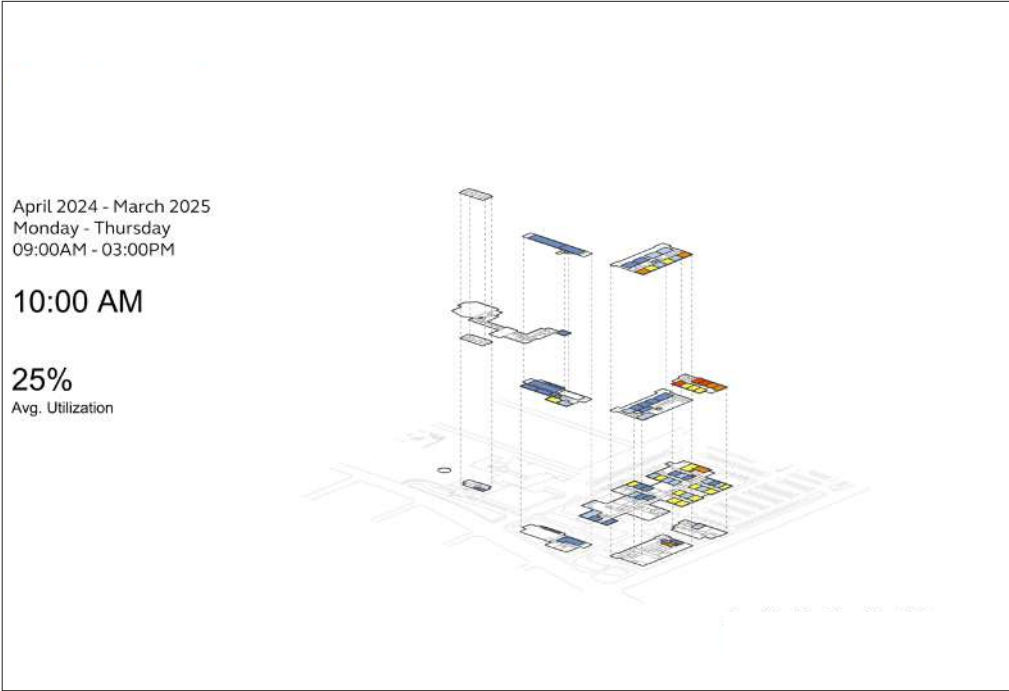
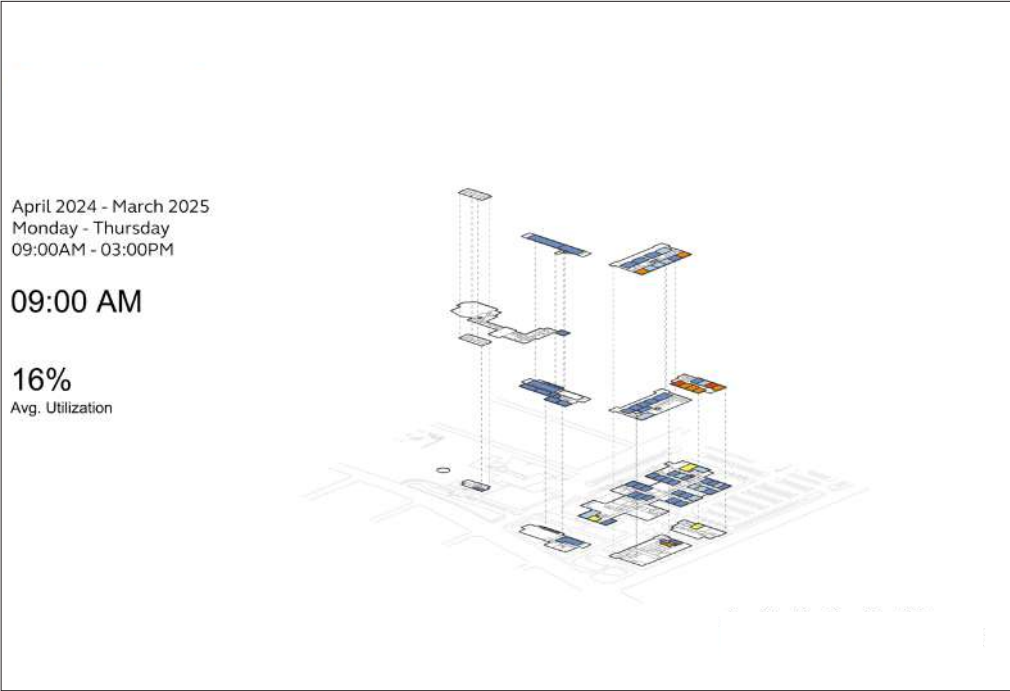

Southeast Campus

Revenue Generating Events

FICM Code	Count	Area (SF)
110 Classroom	24	20,126
115 Classroom Svc	0	0
210 Class Laboratory	1	818
310 Office	0	0
350 Conference Room	0	0
520 Athl or Phys Education	1	1,847
525 Athl or Phys Education	0	0
610 Assembly	0	0
615 Assembly Svc	0	0
630 Food Facility	0	0
635 Food Facility Svc	0	0
W05 Lobby	0	0
W06 Public Corridor	0	0
Total	26	22,791

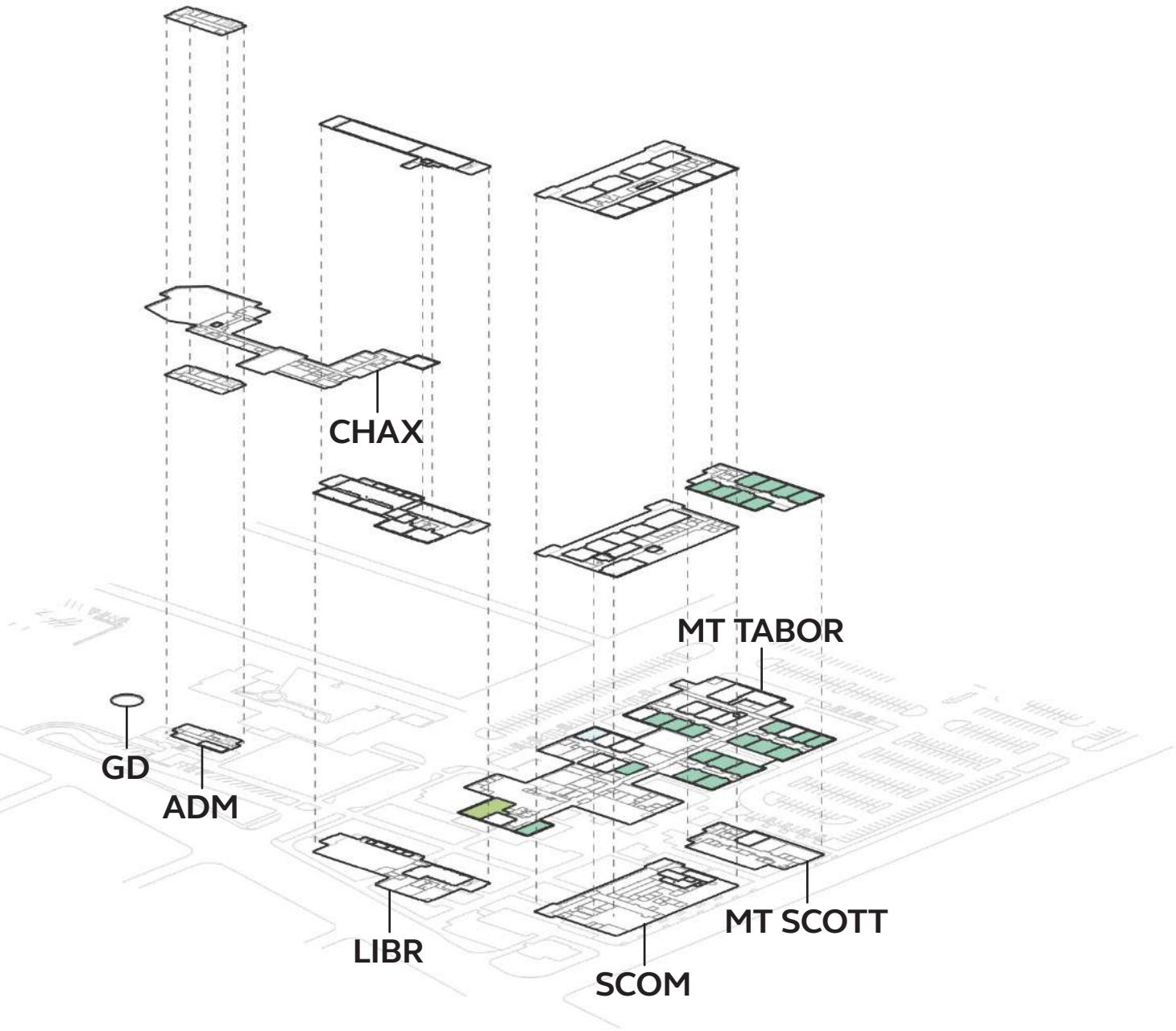

South East Campus

The Buildings

Southeast Campus

Administration Hall | Office Spaces

FICM Code	Count	Area (SF)
310 Office	14	3,970
315 Office Svc	3	443
350 Conference Room	2	533
355 Conference Room Svc	0	0
Total	19	4,946

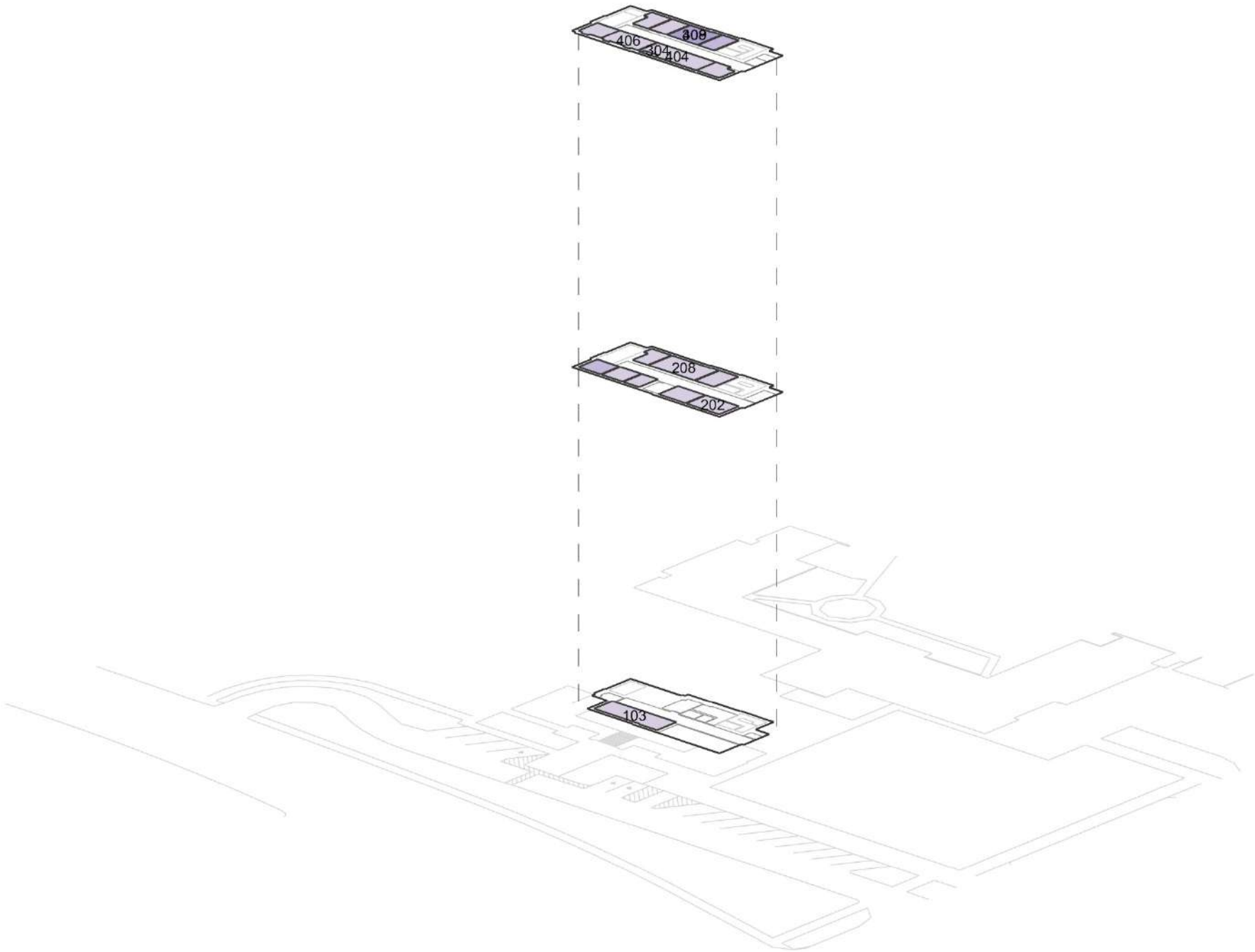

Southeast Campus

Administration Hall | Bookable Learning Spaces

	FICM Code	Count	Area (SF)
	110 Classroom	1	442
	210 Class Laboratory	0	0
	410 Study Room	0	0
	520 Athl or Phys Education	0	0
	540 Clinic	0	0
	610 Assembly	0	0
	720 Shop	0	0
	Total	1	442

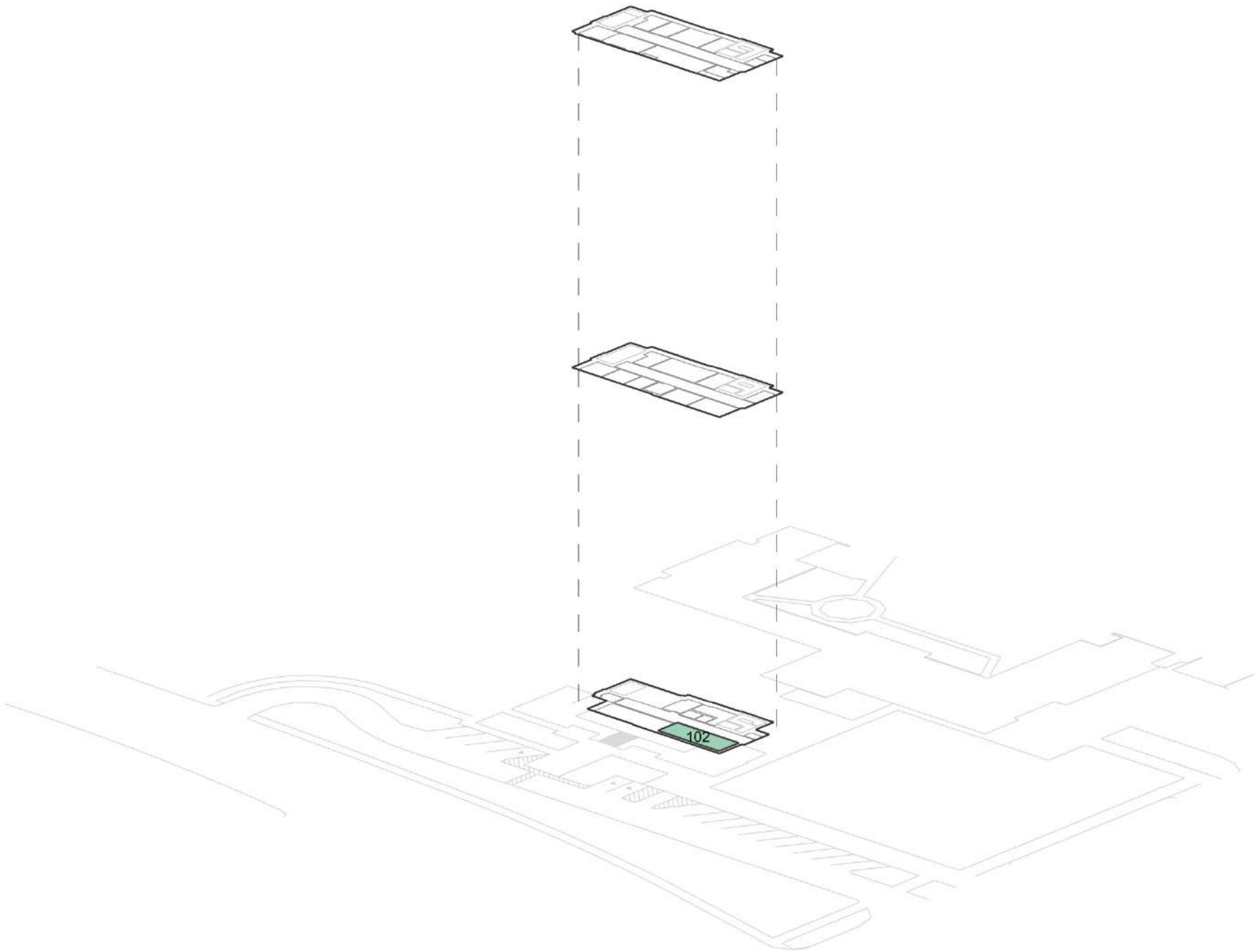

Southeast Campus

Administration Hall | Peak Utilization

April 2024 - March 2025
Monday - Thursday
09:00AM - 03:00PM

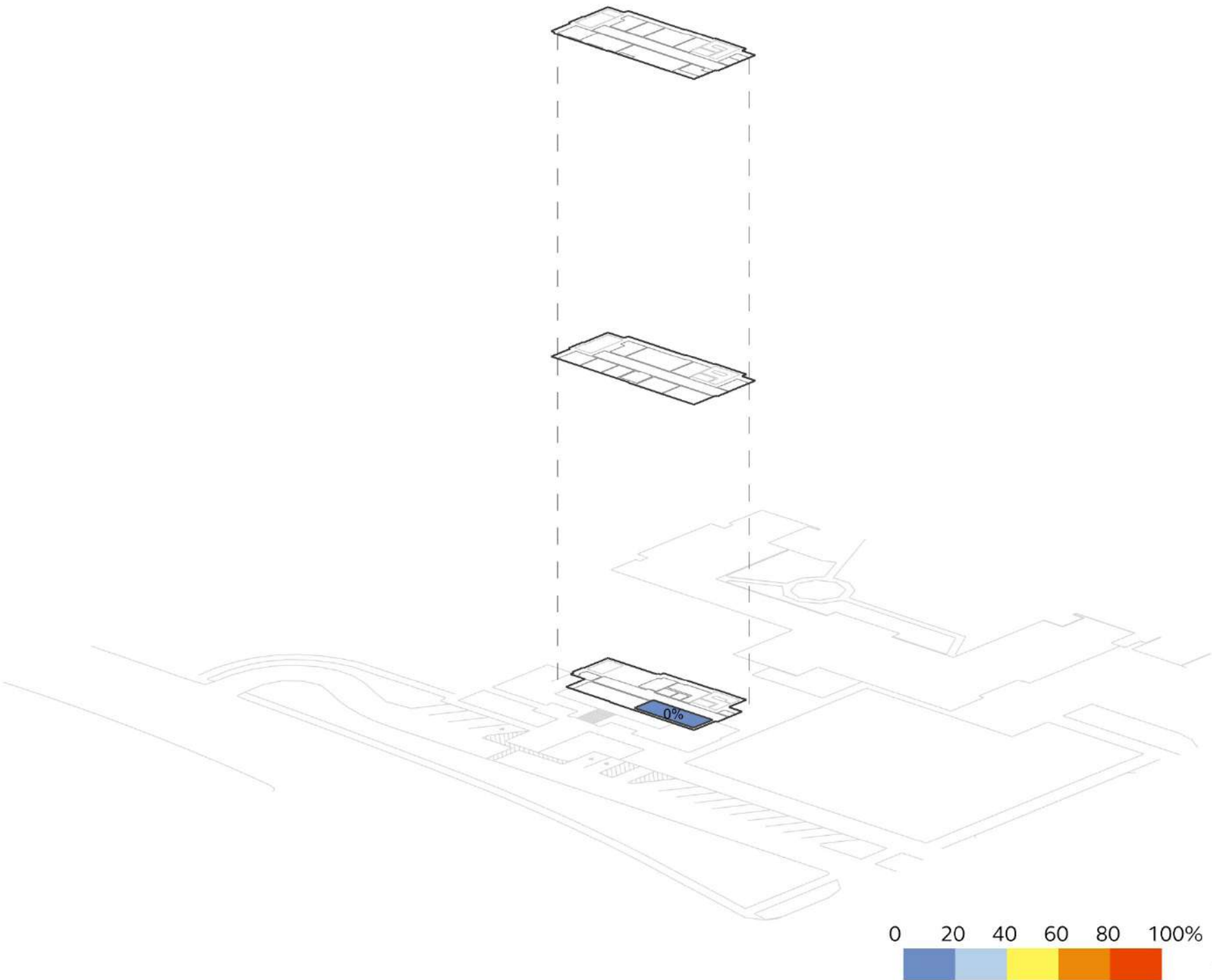

Southeast Campus

Administration Hall | Avg. Utilization

April 2024 - March 2025
Monday - Thursday
09:00AM - 03:00PM

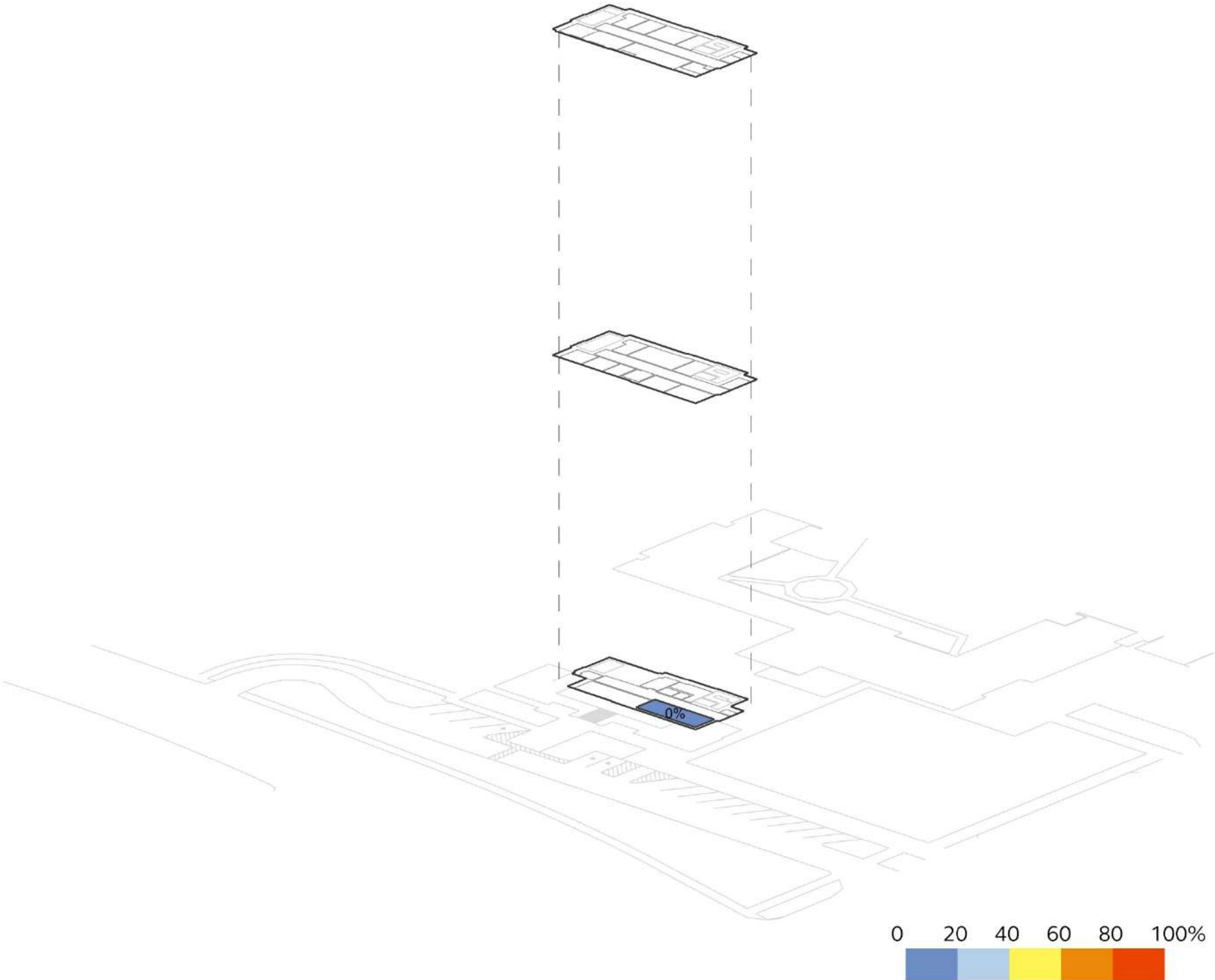

Southeast Campus

Library - Southeast | Office Spaces

FICM Code	Count	Area (SF)
310 Office	6	7,537
315 Office Svc	3	210
350 Conference Room	0	0
355 Conference Room Svc	0	0
Total	9	7,747

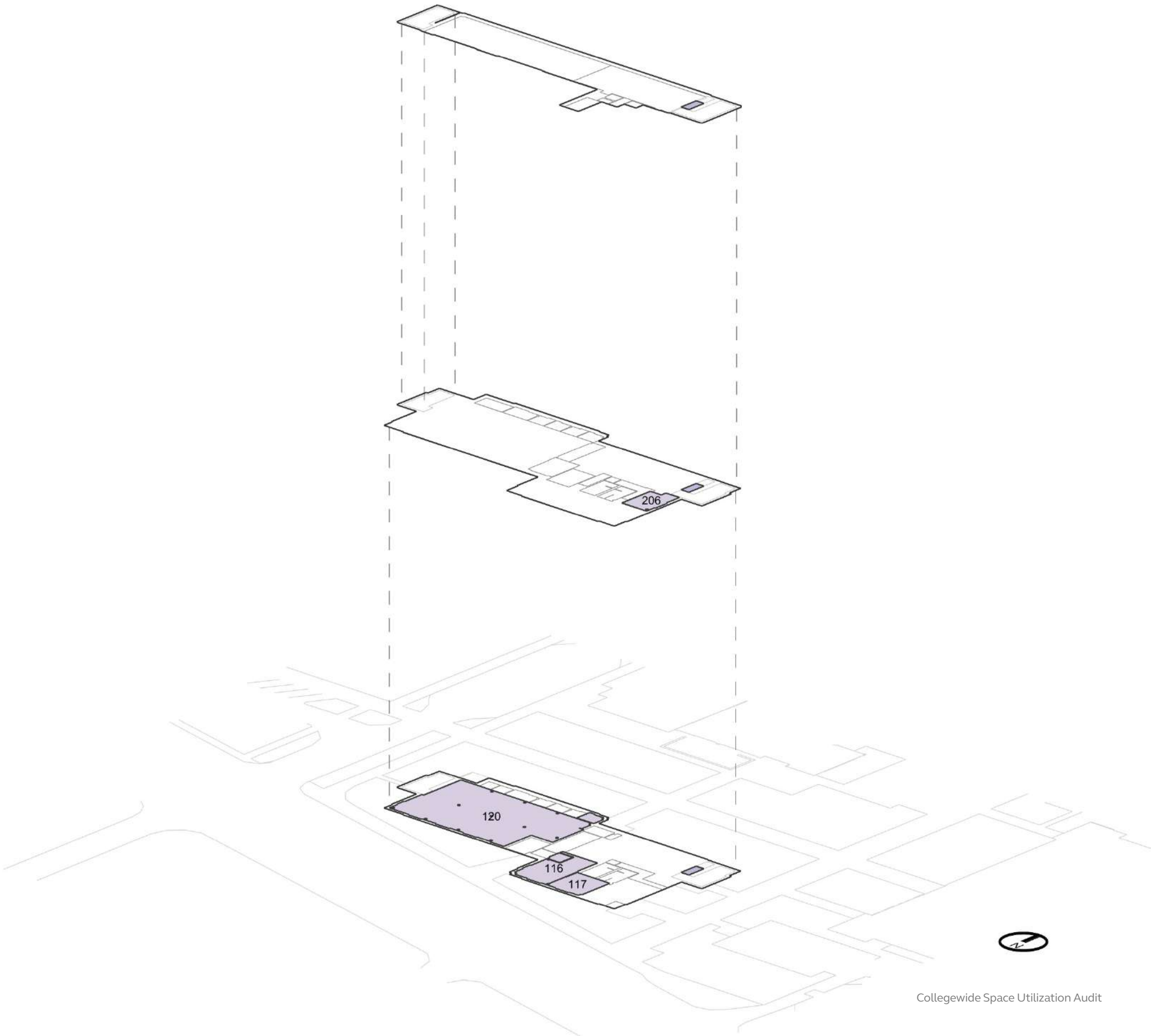

Southeast Campus

Library - Southeast | Bookable Learning Spaces

	FICM Code	Count	Area (SF)
	110 Classroom	4	4,066
	210 Class Laboratory	0	0
	410 Study Room	17	15,083
	520 Athl or Phys Education	0	0
	540 Clinic	0	0
	610 Assembly	0	0
	720 Shop	0	0
	Total	21	19,149

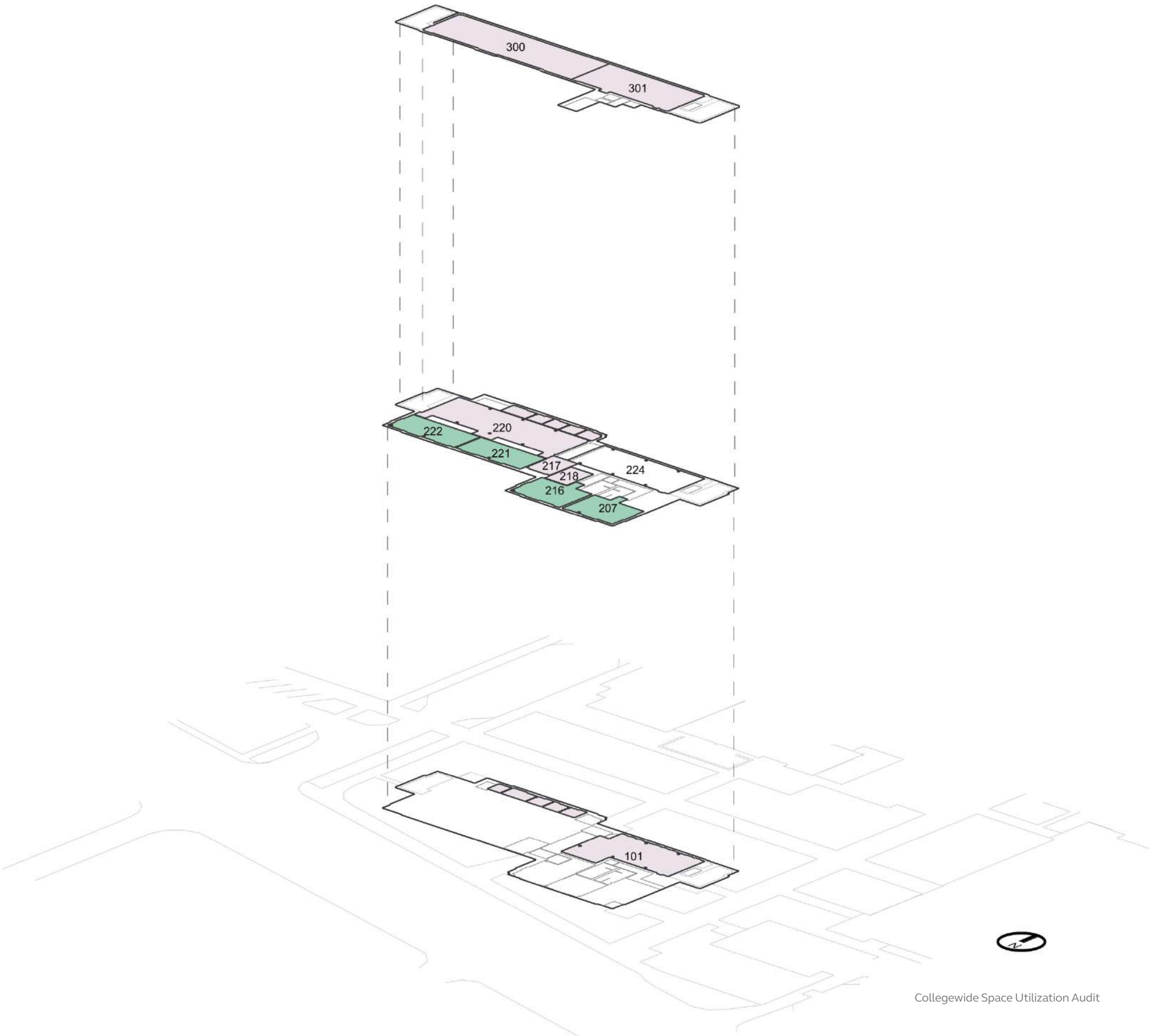

Southeast Campus

Library - Southeast | Peak Utilization

April 2024 - March 2025
Monday - Thursday
09:00AM - 03:00PM

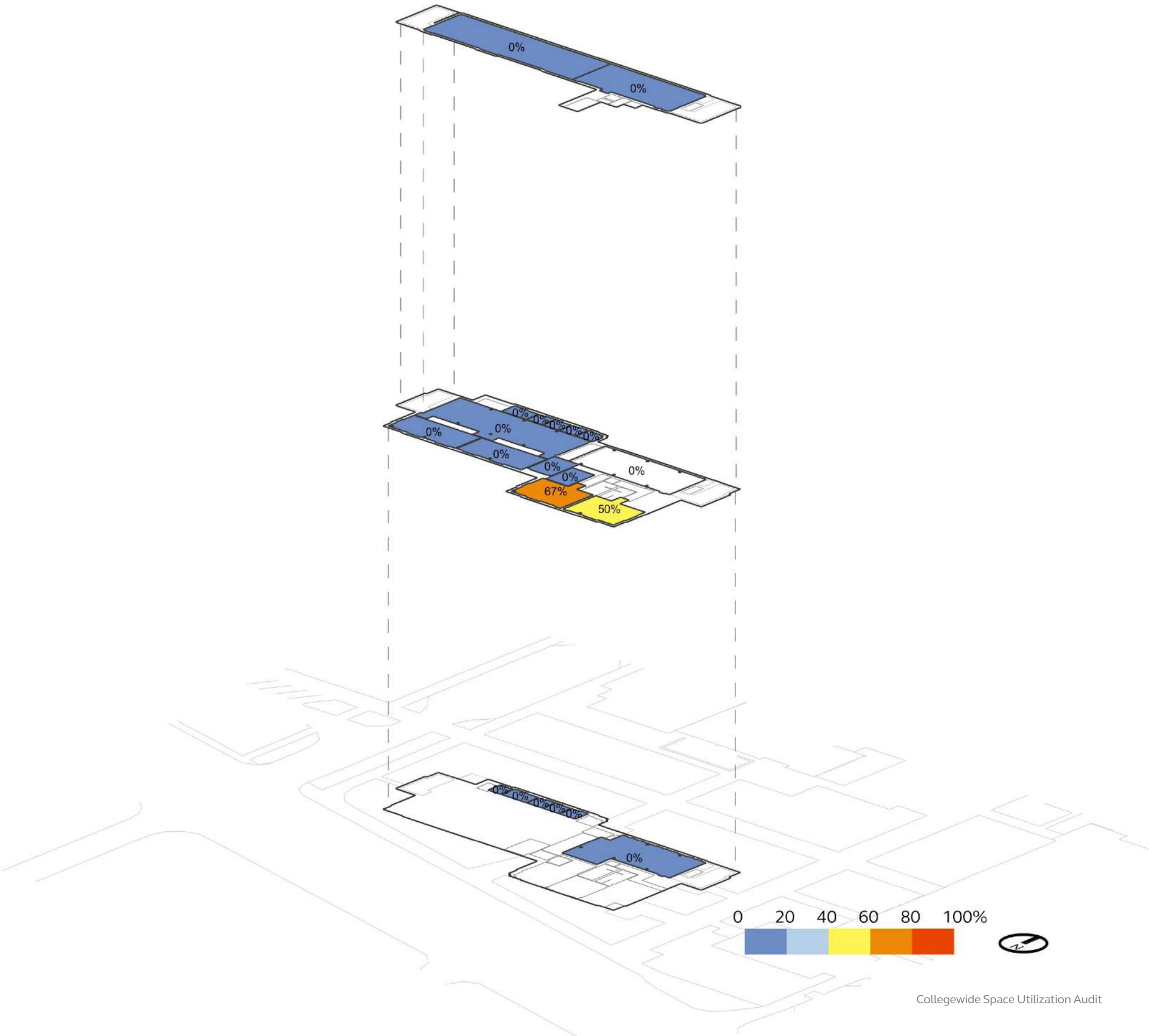

Southeast Campus

Library - Southeast | Avg. Utilization

April 2024 - March 2025
Monday - Thursday
09:00AM - 03:00PM

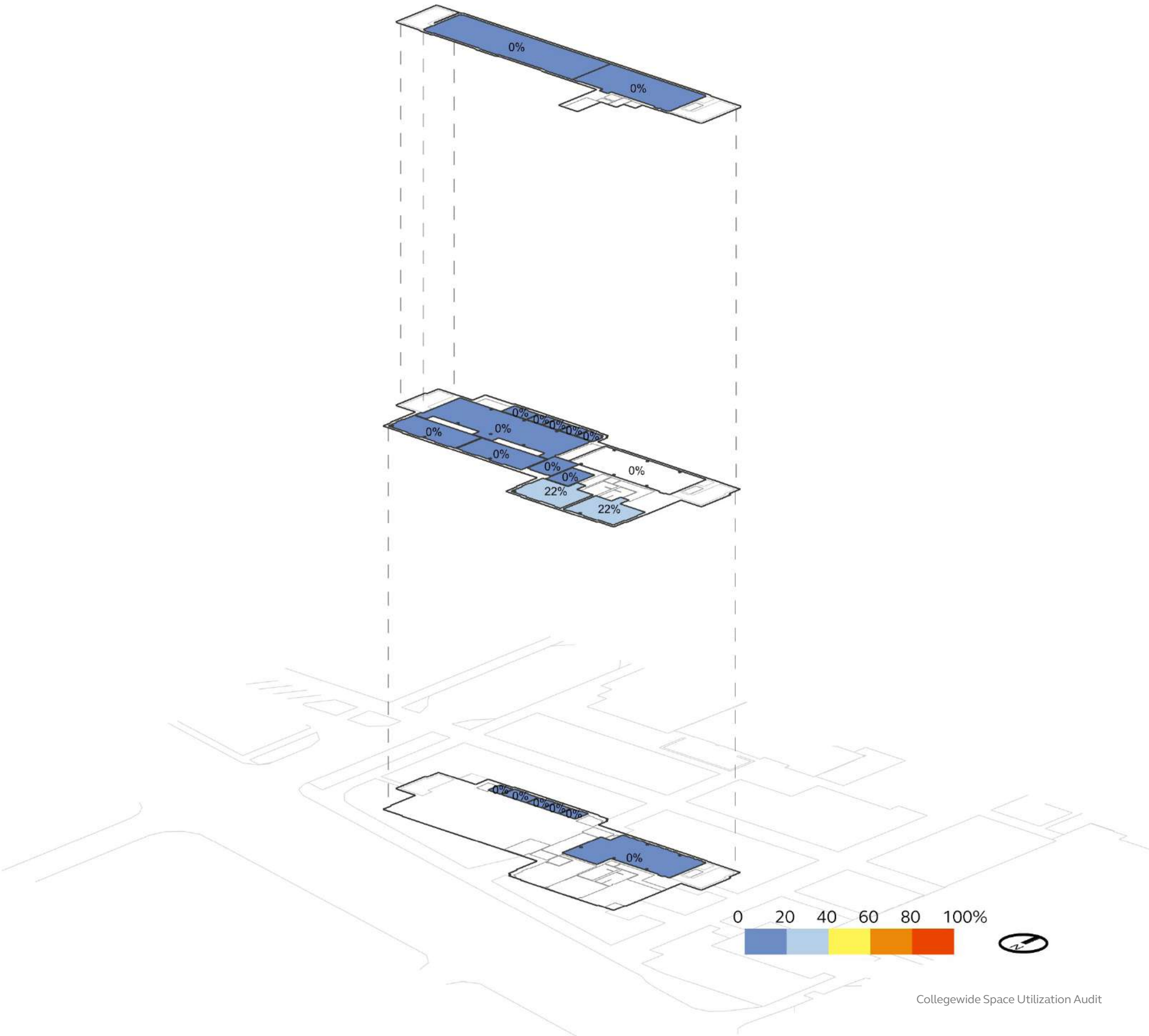

Southeast Campus

Mt. Tabor Hall | Office Spaces

FICM Code	Count	Area (SF)
310 Office	36	12,855
315 Office Svc	12	1,723
350 Conference Room	2	277
355 Conference Room Svc	0	0
Total	50	14,855



Southeast Campus

Mt. Tabor Hall | Bookable Learning Spaces

	FICM Code	Count	Area (SF)
	110 Classroom	22	18,159
	210 Class Laboratory	6	5,908
	410 Study Room	0	0
	520 Athl or Phys Education	2	2,663
	540 Clinic	0	0
	610 Assembly	0	0
	720 Shop	0	0
	Total	30	26,730

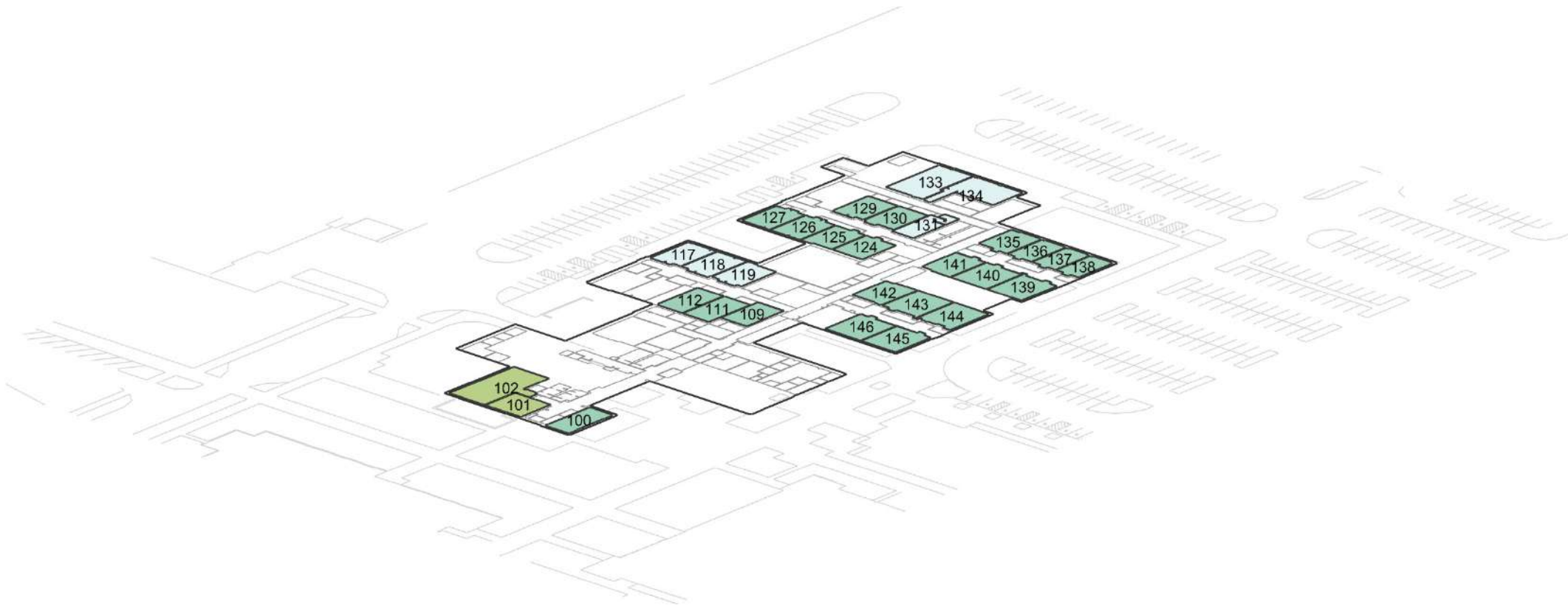

Southeast Campus

Mt. Tabor Hall | Peak Utilization

April 2024 - March 2025
Monday - Thursday
09:00AM - 03:00PM

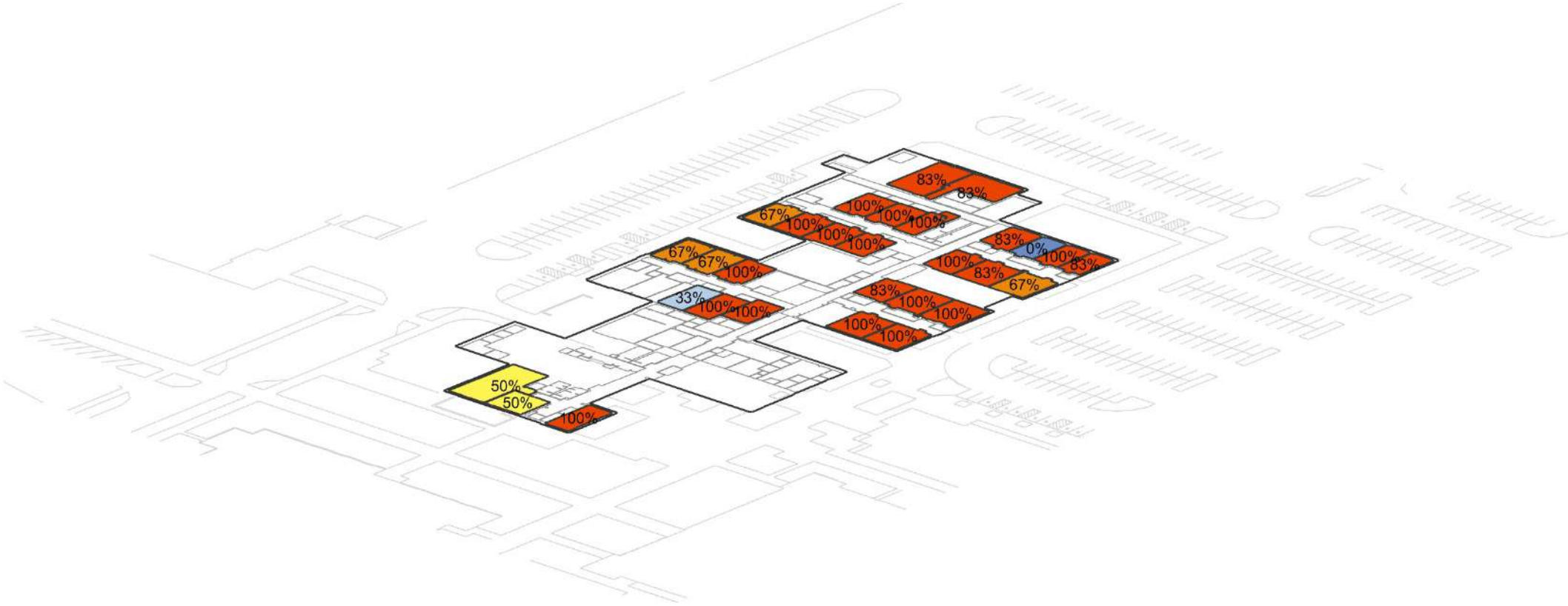

Southeast Campus

Mt. Tabor Hall | Avg. Utilization

April 2024 - March 2025
Monday - Thursday
09:00AM - 03:00PM

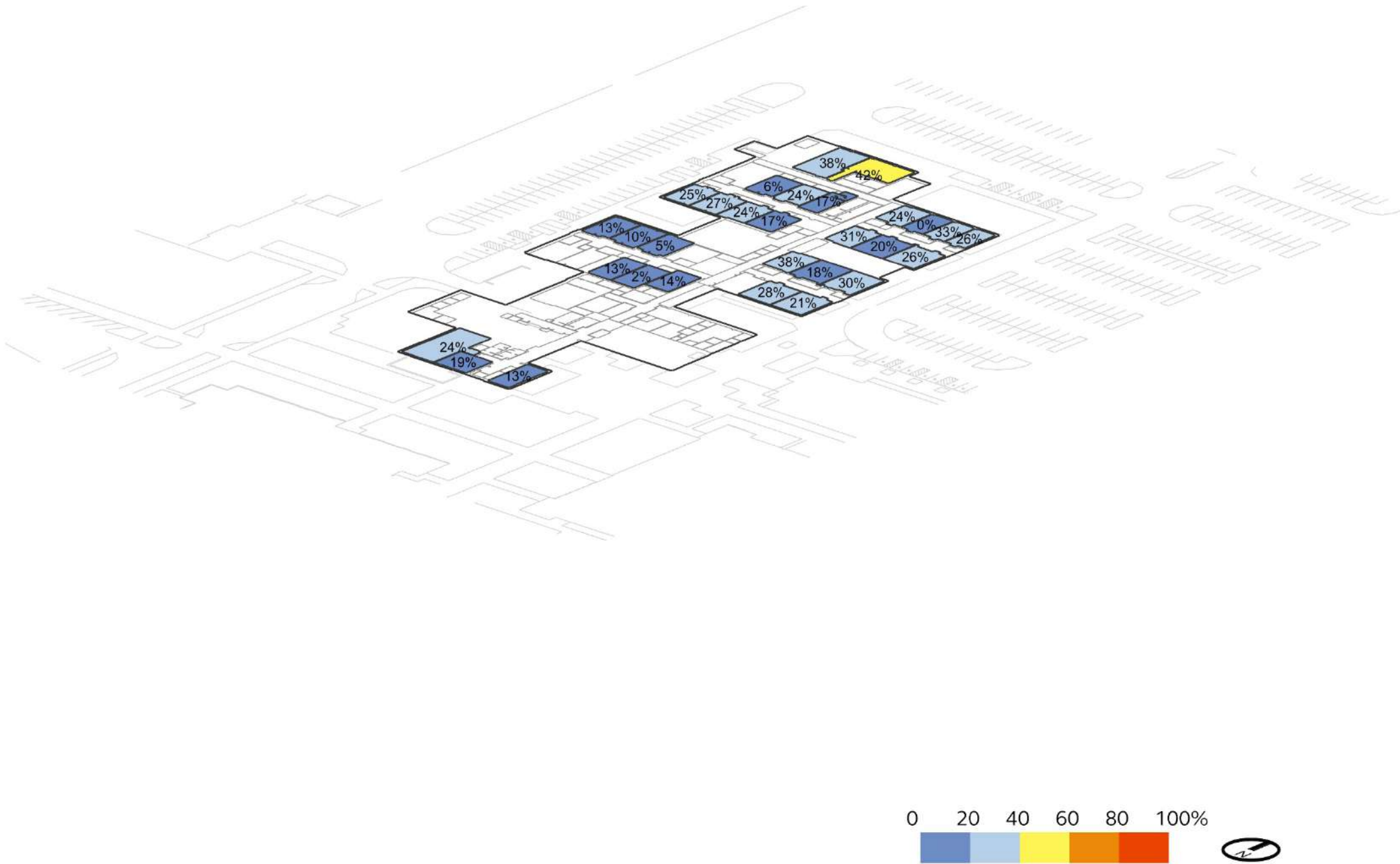

Southeast Campus

Mt. Scott Hall | Office Spaces

FICM Code	Count	Area (SF)
310 Office	9	4,644
315 Office Svc	2	936
350 Conference Room	3	331
355 Conference Room Svc	0	0
Total	14	5,911

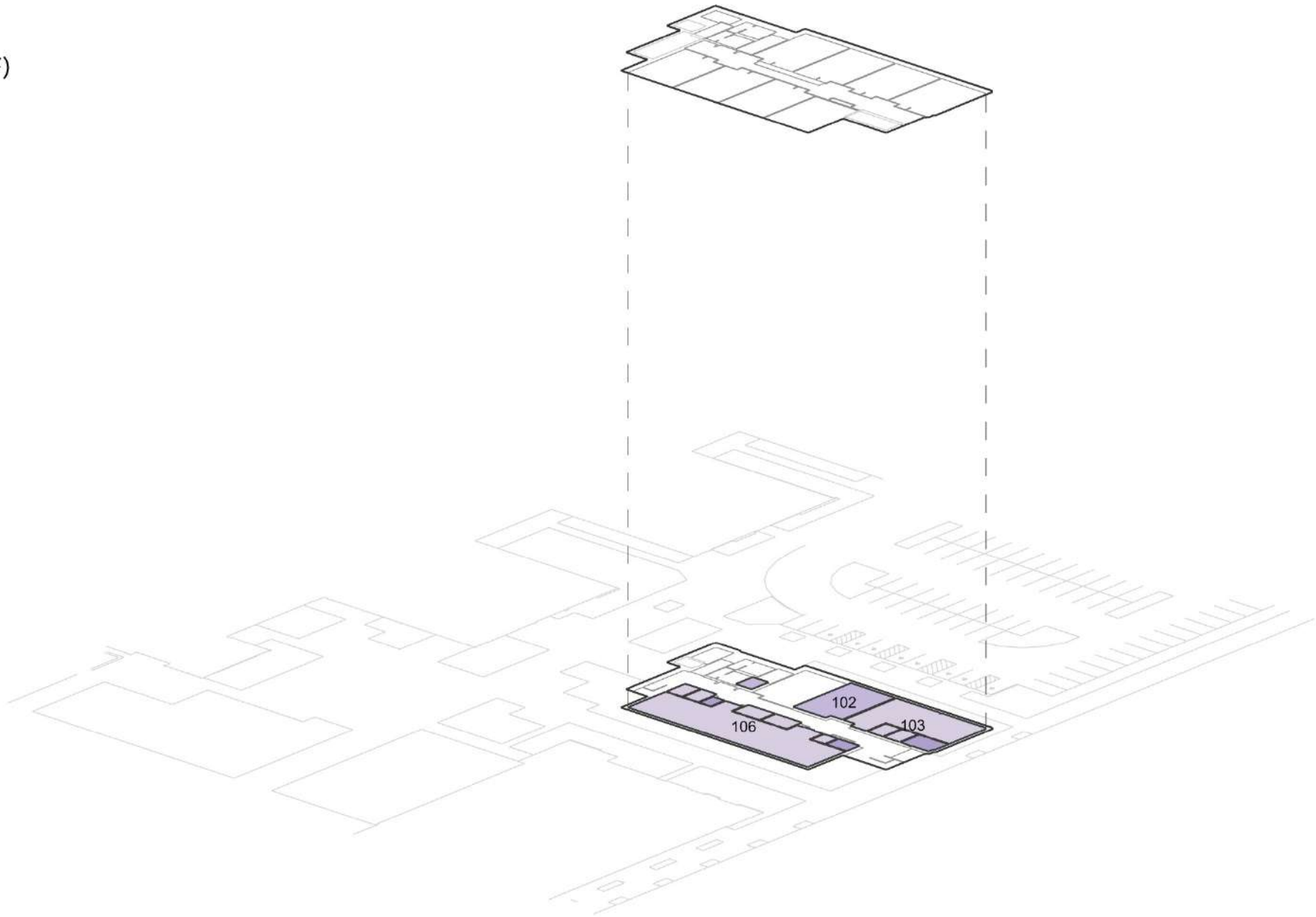

Southeast Campus

Mt. Scott Hall | Bookable Learning Spaces

	FICM Code	Count	Area (SF)
<div></div>	110 Classroom	8	6,646
<div></div>	210 Class Laboratory	1	840
<div></div>	410 Study Room	0	0
<div></div>	520 Athl or Phys Education	0	0
<div></div>	540 Clinic	0	0
<div></div>	610 Assembly	0	0
<div></div>	720 Shop	0	0
	Total	9	7,486

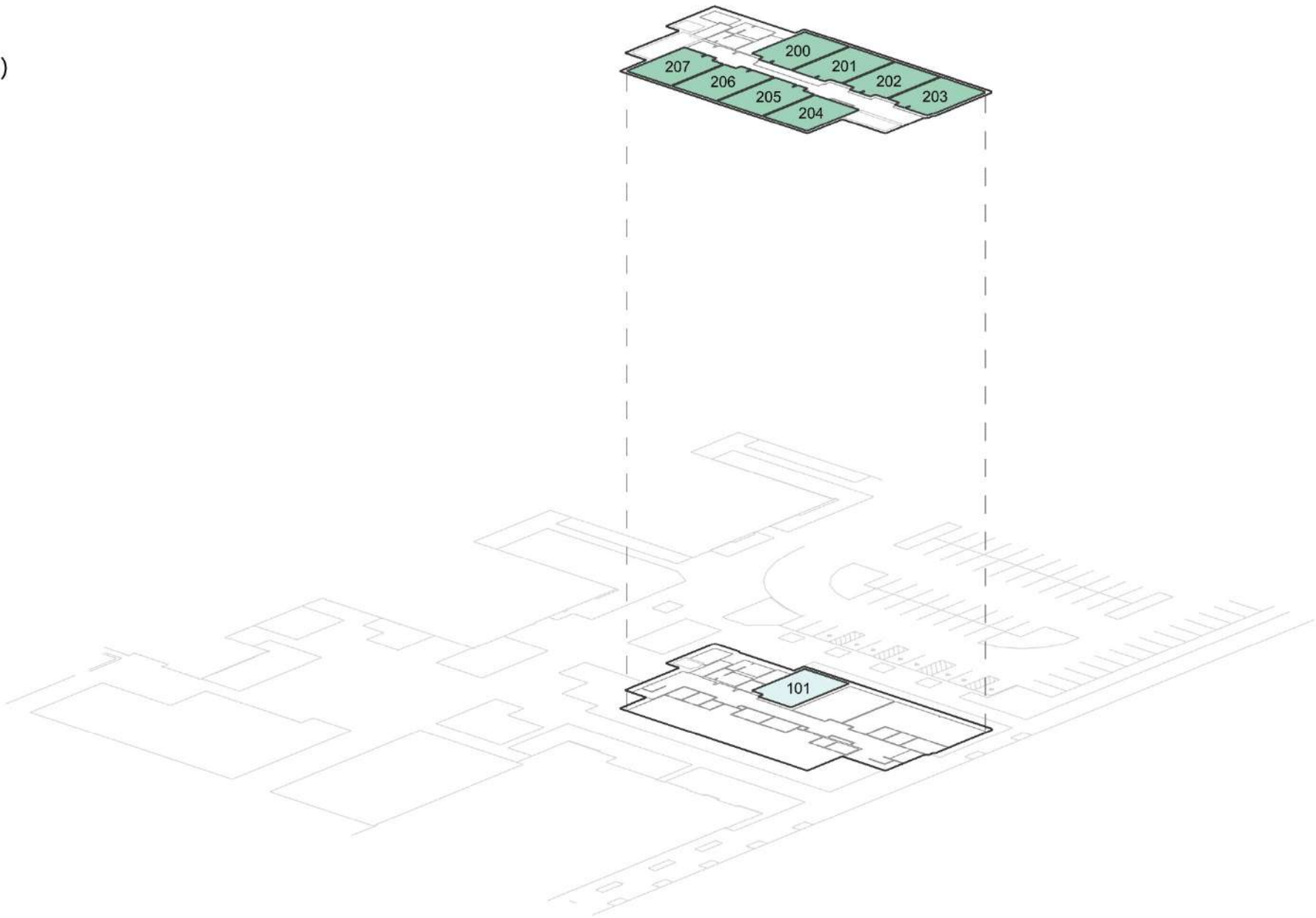

Southeast Campus

Mt. Scott Hall | Peak Utilization

April 2024 - March 2025
Monday - Thursday
09:00AM - 03:00PM

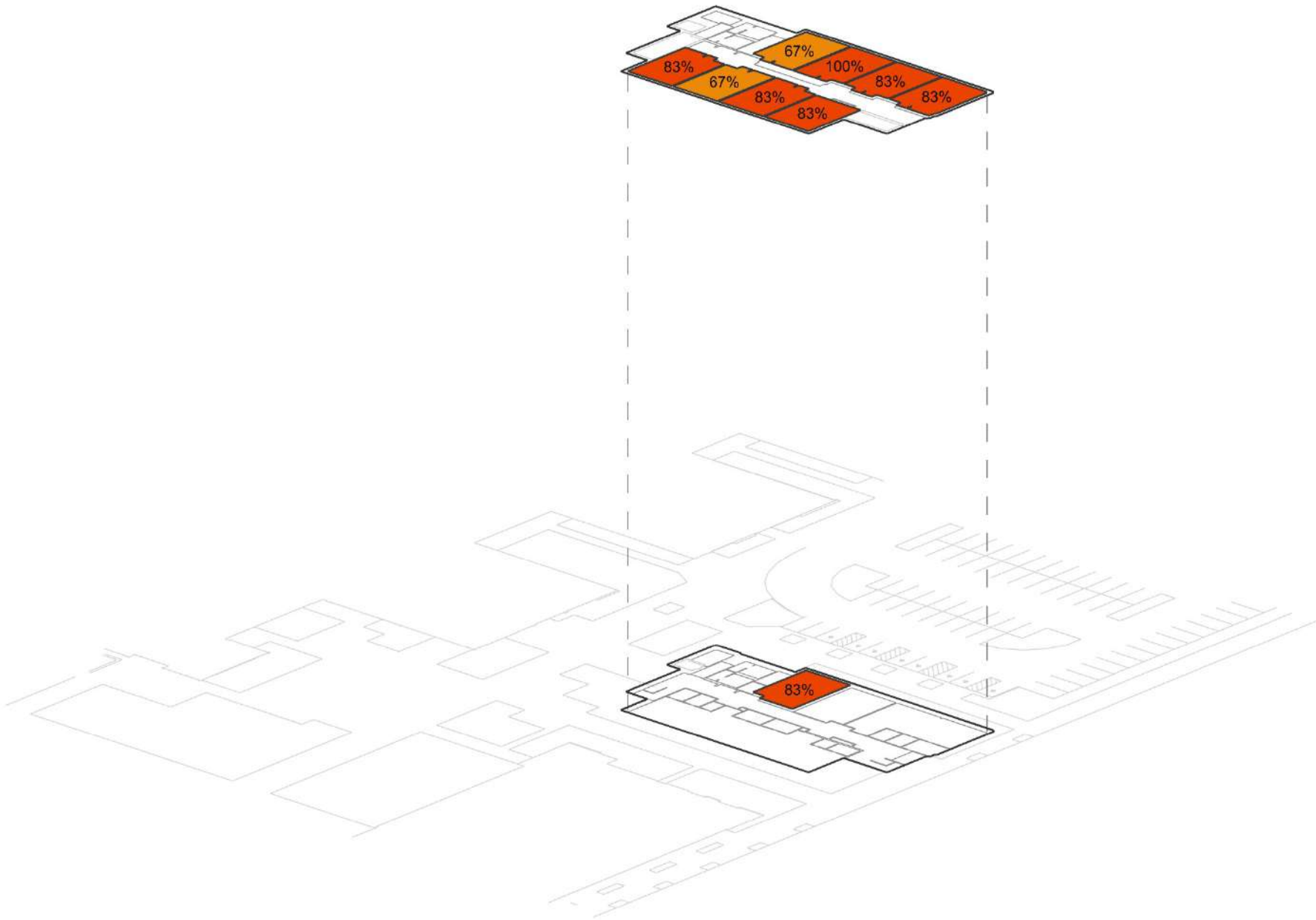

Southeast Campus

Mt. Scott Hall | Avg. Utilization

April 2024 - March 2025
Monday - Thursday
09:00AM - 03:00PM

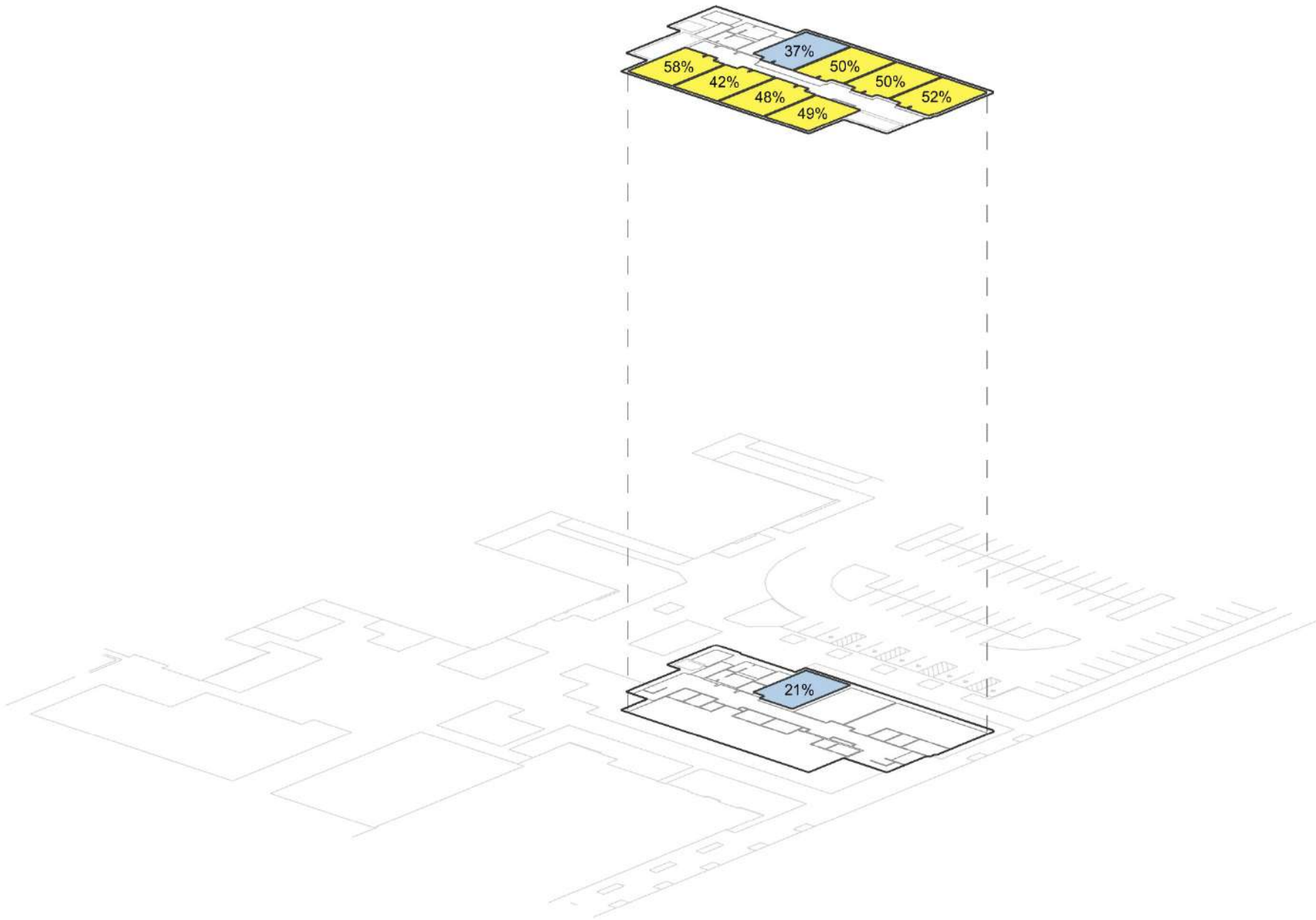

Southeast Campus

Student Commons | Office Spaces

FICM Code	Count	Area (SF)
310 Office	33	9,668
315 Office Svc	4	651
350 Conference Room	3	481
355 Conference Room Svc	0	0
Total	40	10,800

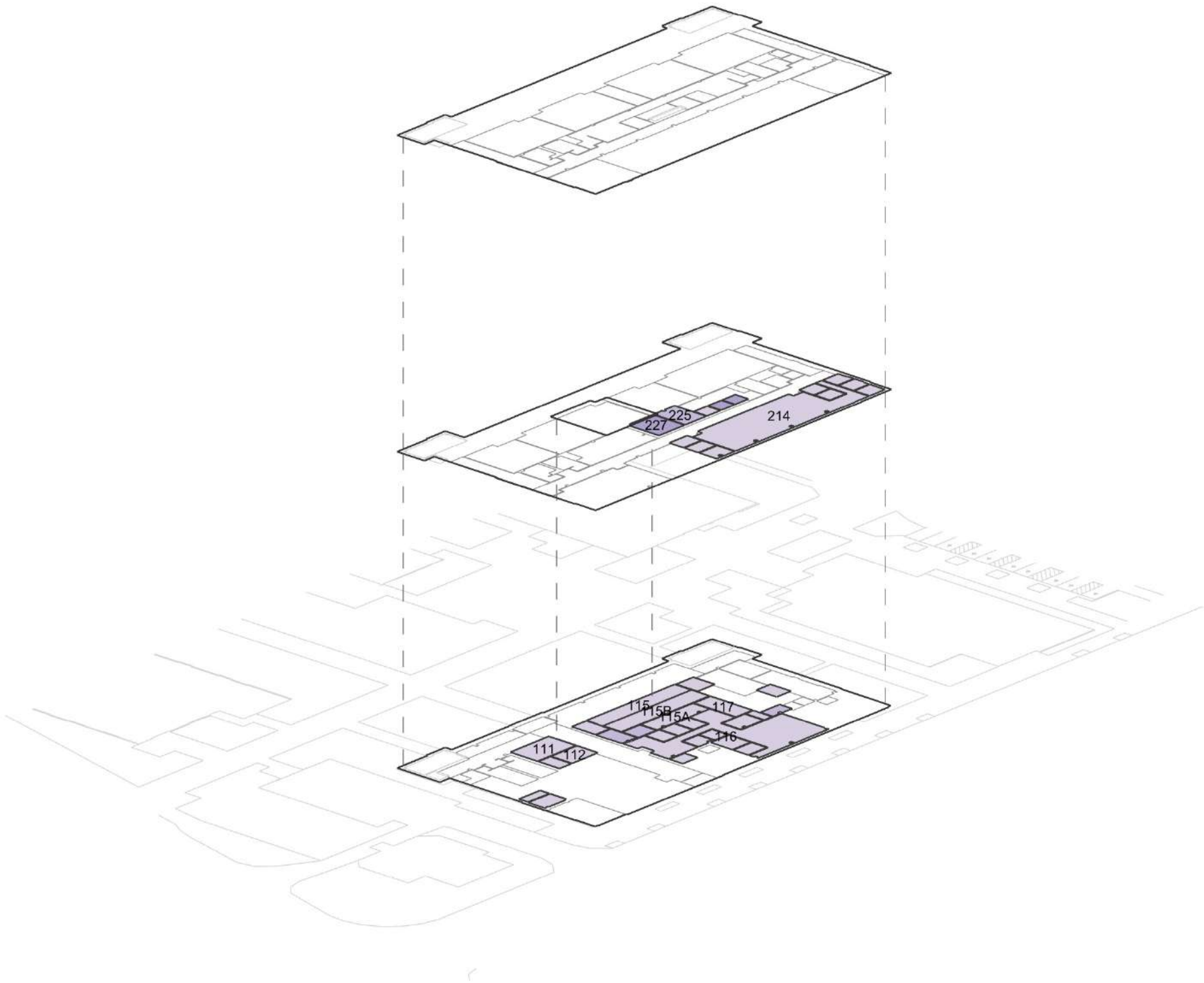

Southeast Campus

Student Commons | Bookable Learning Spaces

FICM Code	Count	Area (SF)
110 Classroom	15	11,536
210 Class Laboratory	7	8,130
410 Study Room	0	0
520 Athl or Phys Education	0	0
540 Clinic	0	0
610 Assembly	0	0
720 Shop	0	0
Total	22	19,666

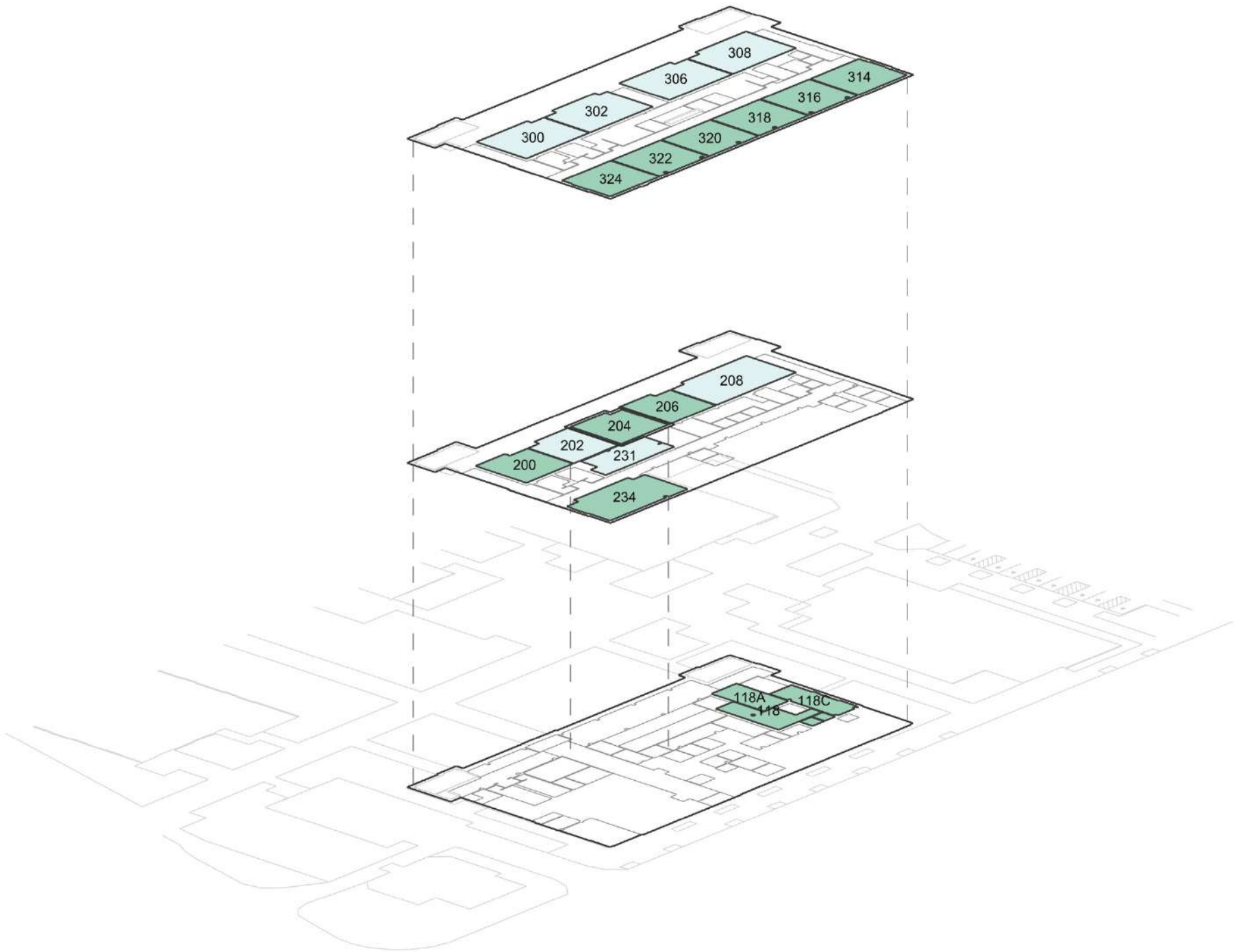

Southeast Campus

Student Commons | Peak Utilization

April 2024 - March 2025
Monday - Thursday
09:00AM - 03:00PM

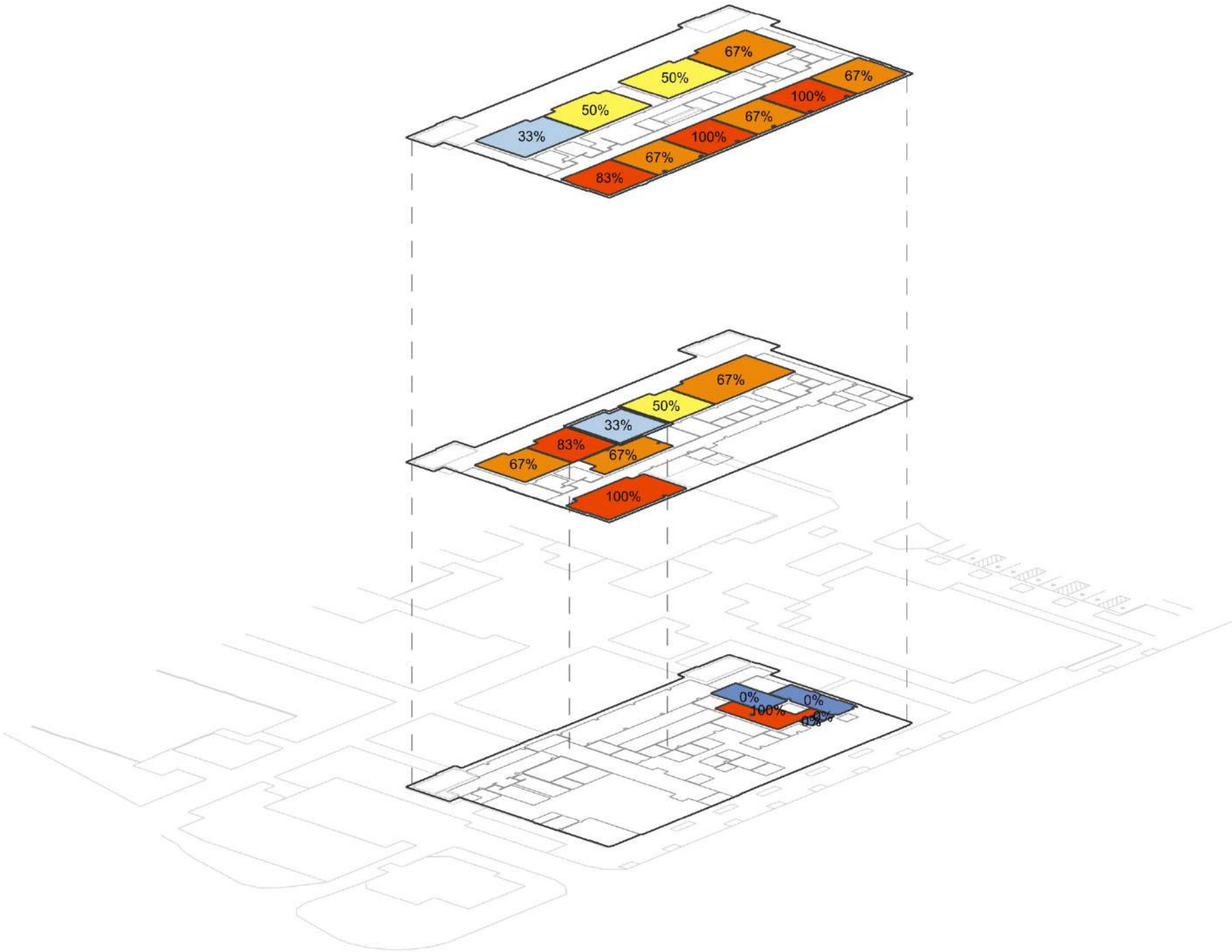

Southeast Campus

Student Commons | Avg. Utilization

April 2024 - March 2025
Monday - Thursday
09:00AM - 03:00PM

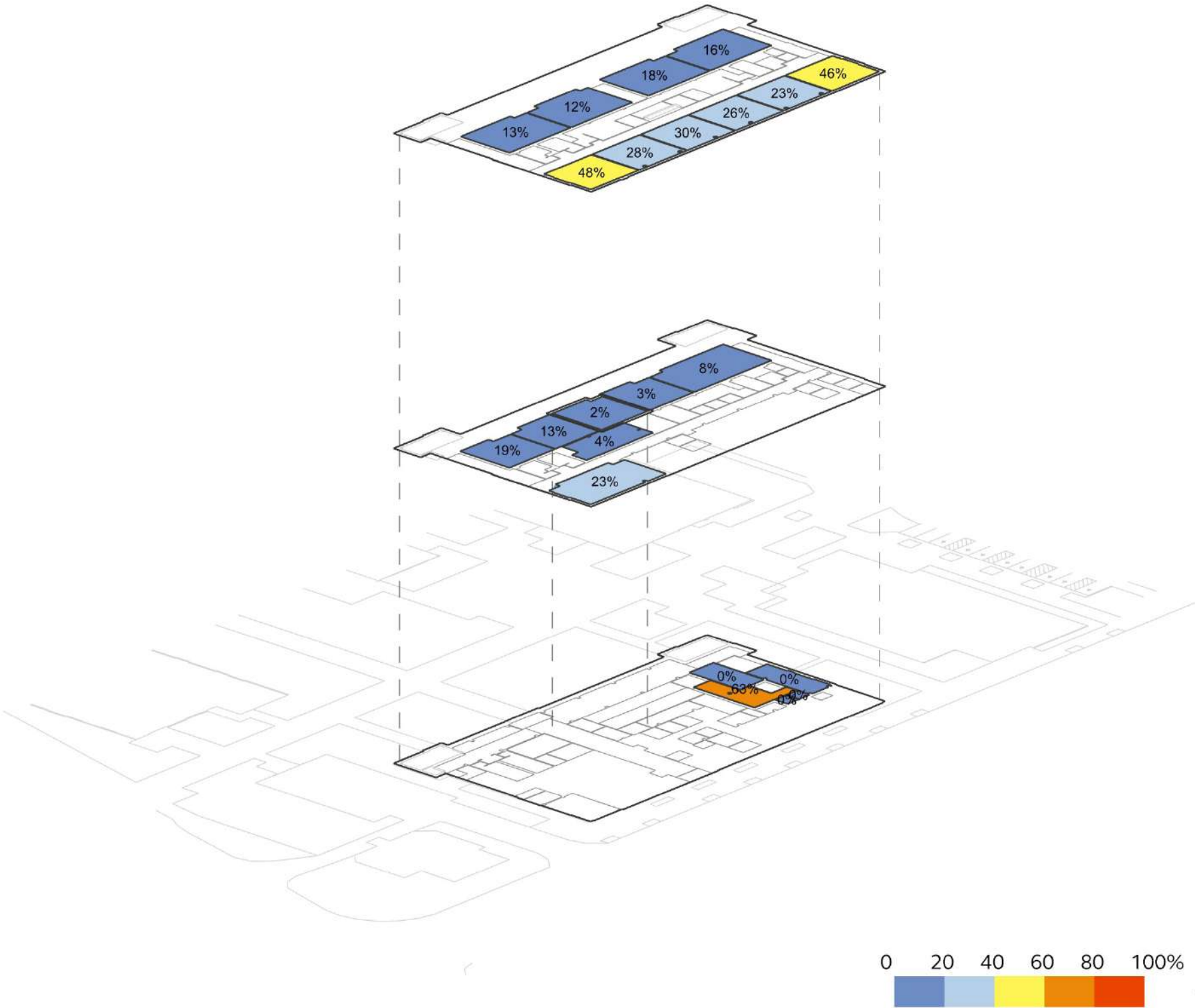

Southeast Campus

Community Hall Annex | Office Spaces

FICM Code	Count	Area (SF)
310 Office	8	1,571
315 Office Svc	4	660
350 Conference Room	1	338
355 Conference Room Svc	0	0
Total	13	2,569

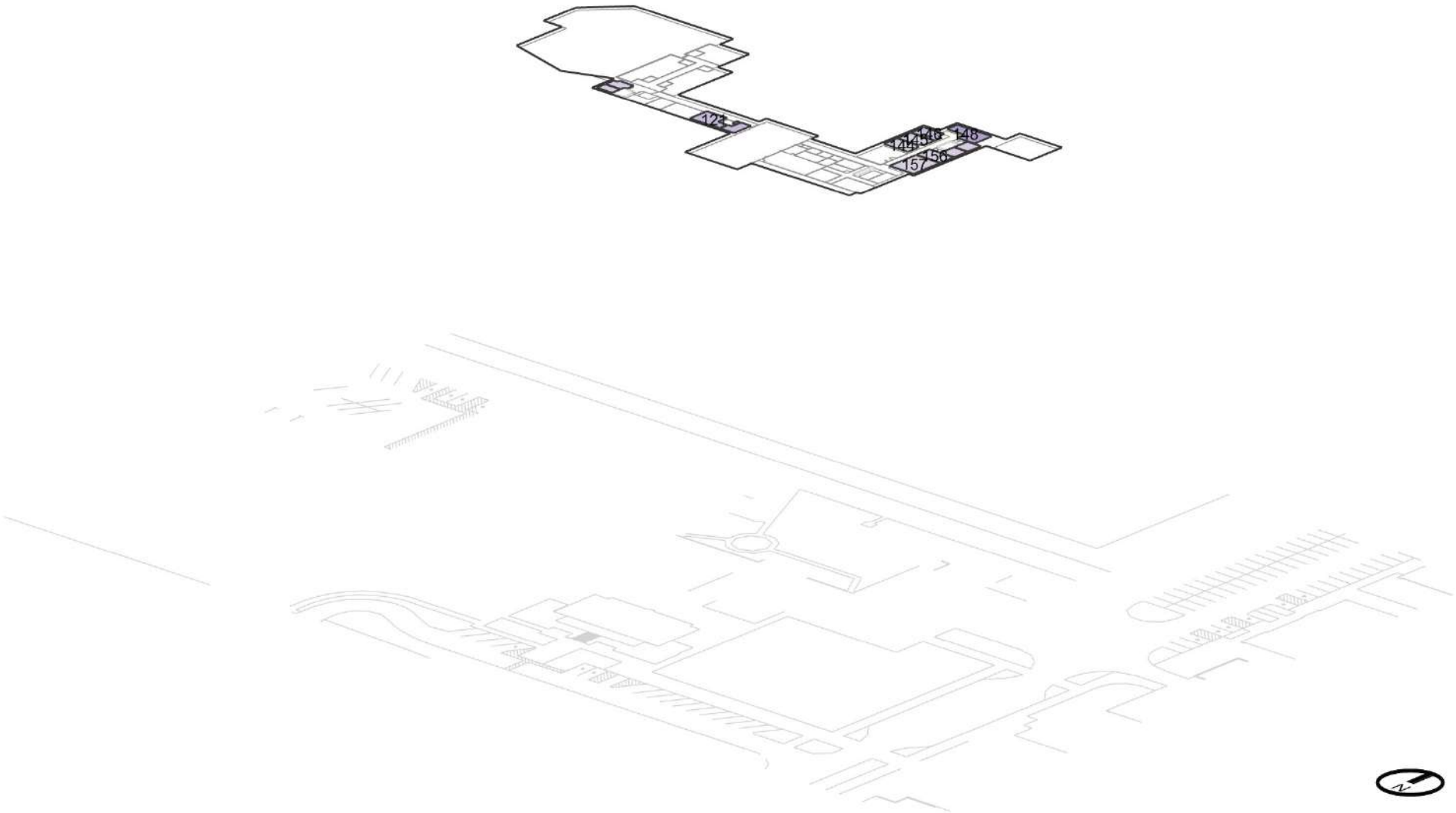

Southeast Campus

Community Hall Annex | Bookable Learning Spaces

	FICM Code	Count	Area (SF)
	110 Classroom	0	0
	210 Class Laboratory	0	0
	410 Study Room	0	0
	520 Athl or Phys Education	0	0
	540 Clinic	0	0
	610 Assembly	0	0
	720 Shop	1	711
	Total	1	711

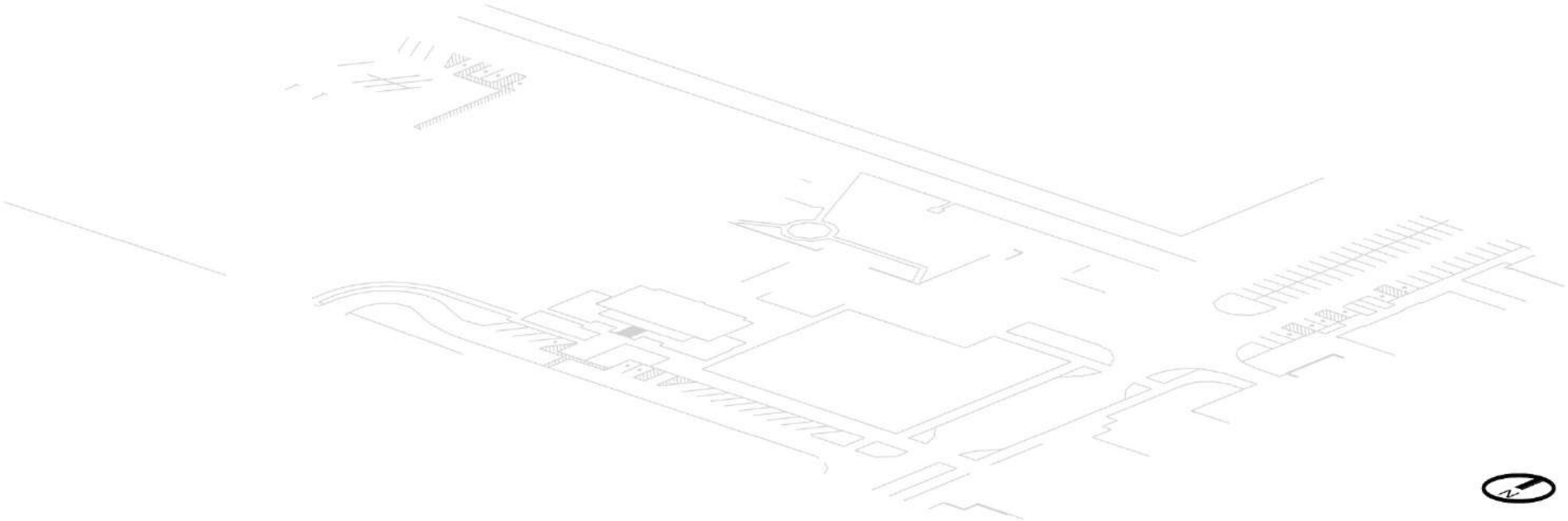
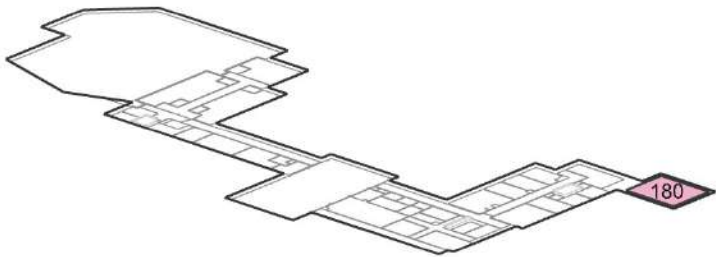

Southeast Campus

Community Hall Annex | Peak Utilization

April 2024 - March 2025
Monday - Thursday
09:00AM - 03:00PM

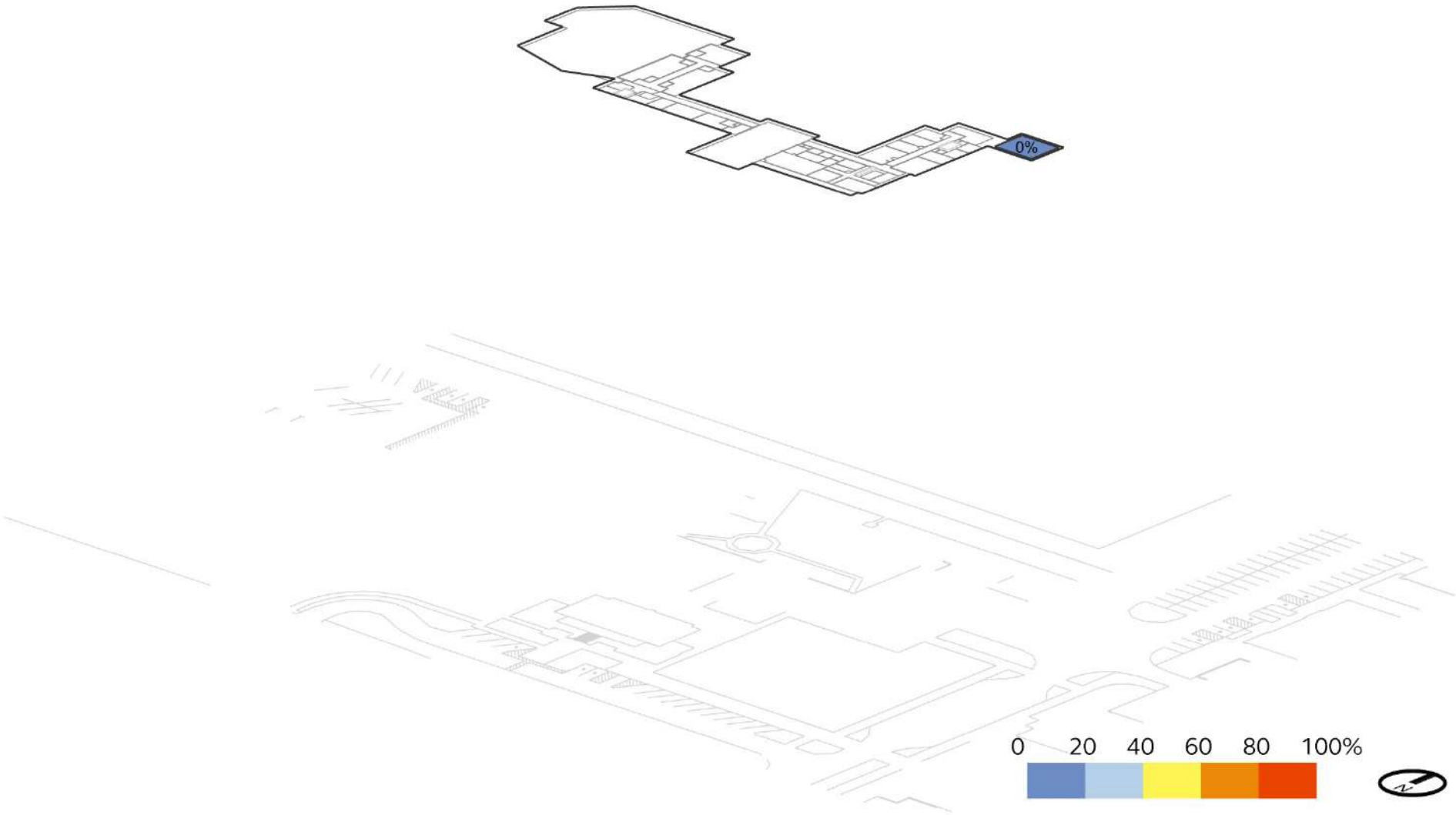

Southeast Campus

Community Hall Annex | Avg. Utilization

April 2024 - March 2025
Monday - Thursday
09:00AM - 03:00PM

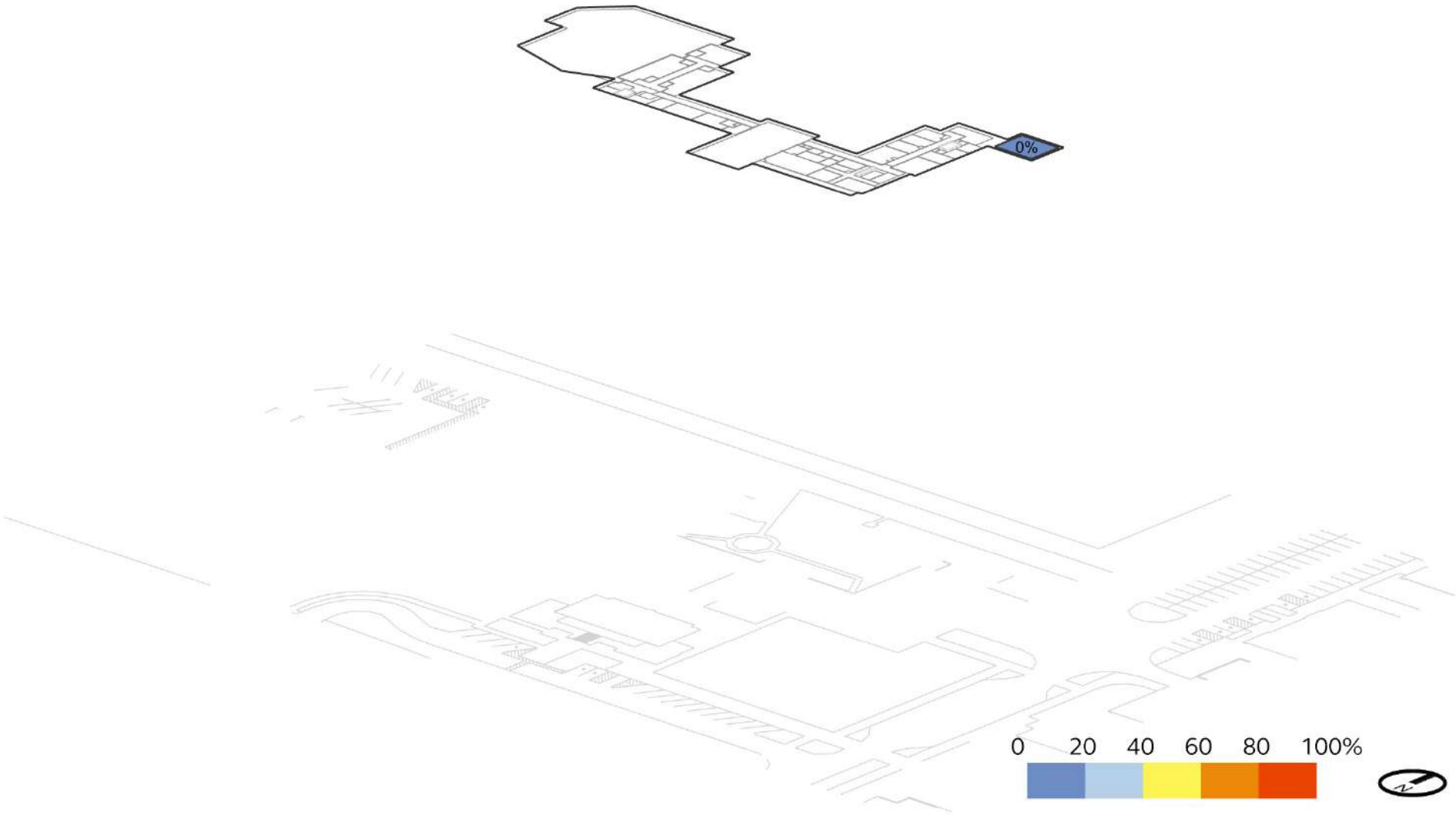

Southeast Campus

Greenhouse Dome | Office Spaces

FICM Code	Count	Area (SF)
310 Office	0	0
315 Office Svc	0	0
350 Conference Room	0	0
355 Conference Room Svc	0	0
Total	0	0

No Office Spaces were identified for analysis in this building

Southeast Campus

Greenhouse Dome | Bookable Learning Spaces

	FICM Code	Count	Area (SF)
	110 Classroom	0	0
	210 Class Laboratory	0	0
	410 Study Room	0	0
	520 Athl or Phys Education	0	0
	540 Clinic	0	0
	610 Assembly	0	0
	720 Shop	0	0
	Total	0	0

No Bookable Learning Spaces were identified for analysis in this building

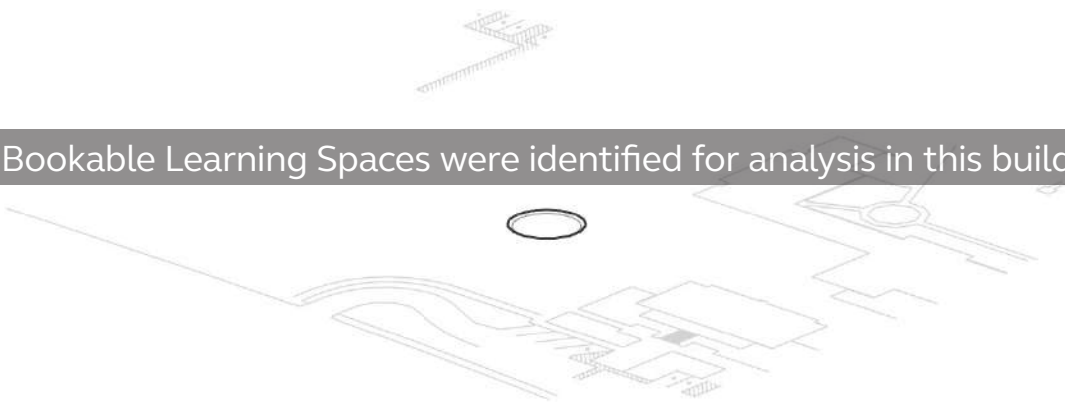

Southeast Campus

Greenhouse Dome | Peak Utilization

April 2024 - March 2025
Monday - Thursday
09:00AM - 03:00PM

No Bookable Learning Spaces were identified for analysis in this building



Southeast Campus

Greenhouse Dome | Avg. Utilization

April 2024 - March 2025
Monday - Thursday
09:00AM - 03:00PM

No Bookable Learning Spaces were identified for analysis in this building

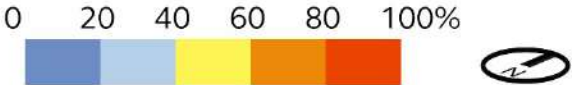



Sylvania Campus

Sylvania Campus

Office Spaces

FICM Code	Count	Area (SF)
310 Office	348	112,824
315 Office Svc	76	13,564
350 Conference Room	47	13,917
355 Conference Room Svc	4	280
Total	475	140,585

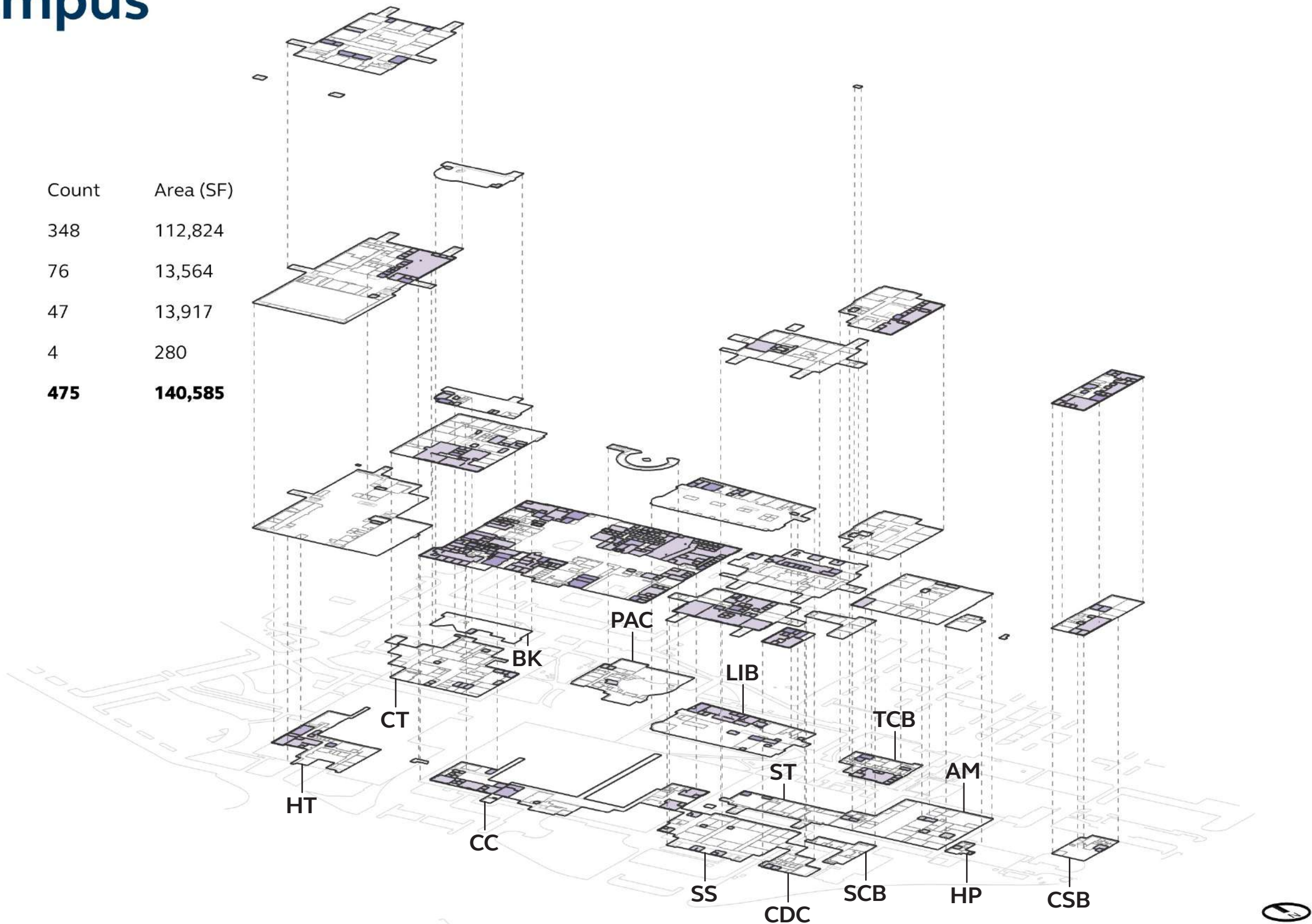

Sylvania Campus

Bookable Learning Spaces

FICM Code	Count	Area (SF)
110 Classroom	108	94,964
210 Class Laboratory	84	85,710
410 Study Room	29	18,761
520 Athl or Phys Education	15	43,552
540 Clinic	0	0
610 Assembly	2	8,524
720 Shop	4	3,675
Total	242	255,186

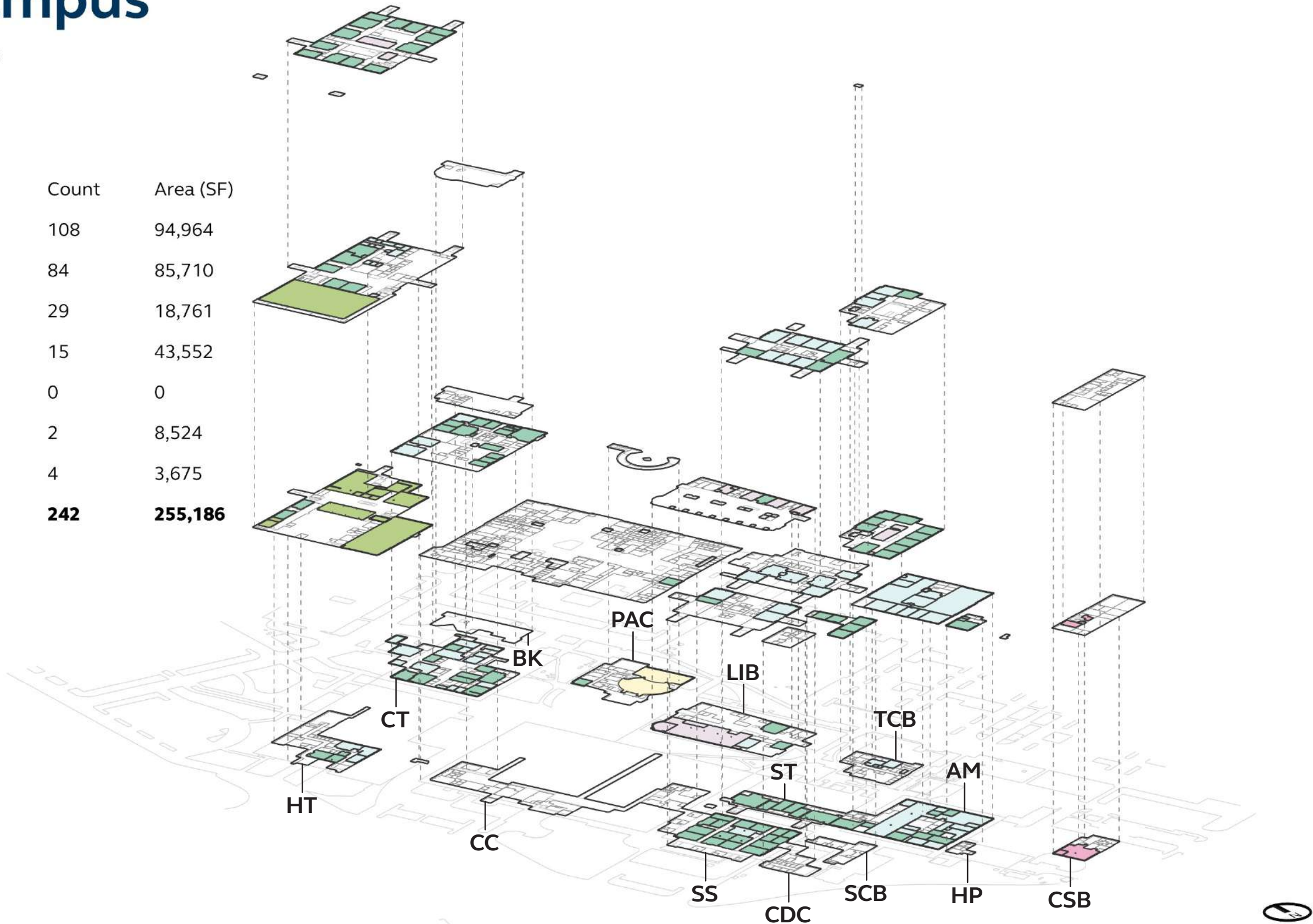

Sylvania Campus

Bookable Learning Space Statistics

39%

Percentage Area Used for Bookable Learning Spaces

255/653k sf

Bookable Learning Space Area

242/1259

Bookable Learning Space Count

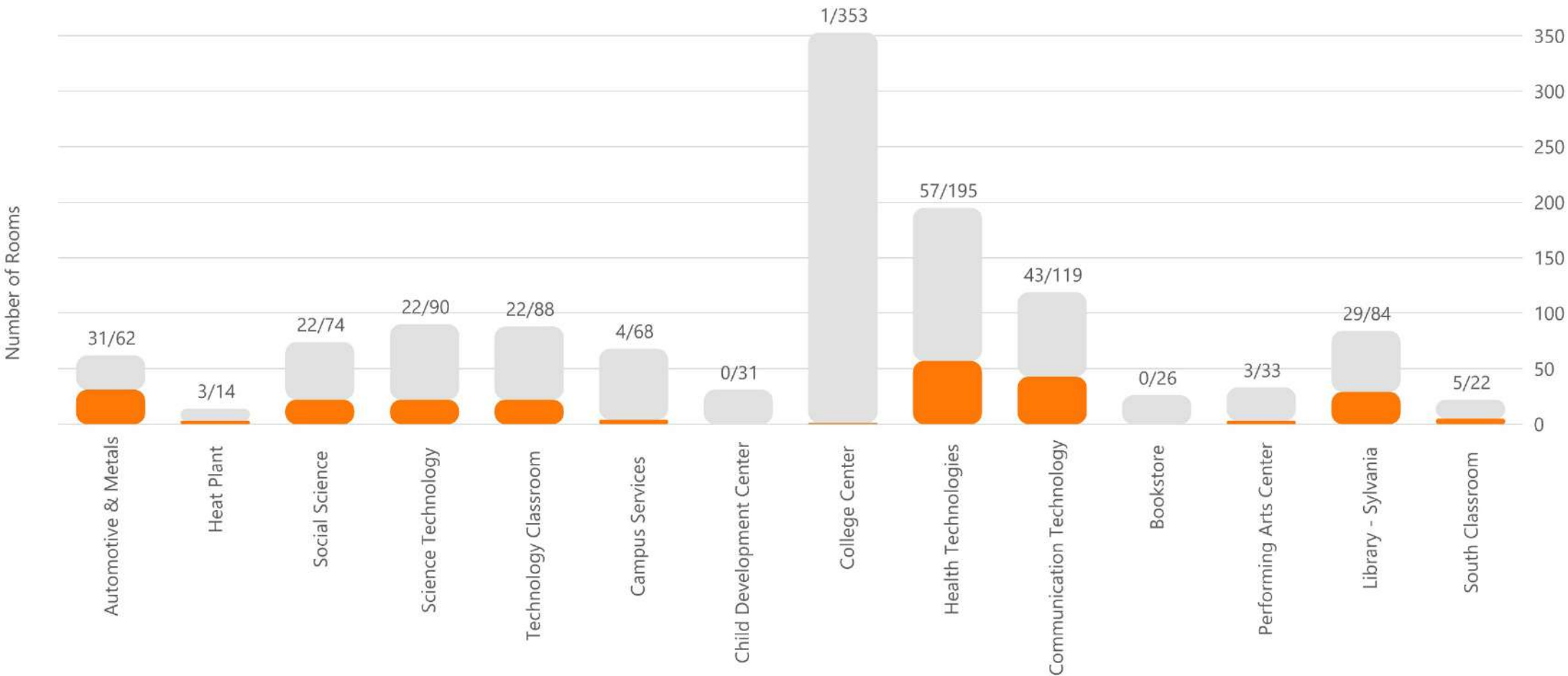

Sylvania Campus

Bookable Learning Space Utilization

10.2%

Overall Utilization

31/302k hrs

Bookable Learning Space Area

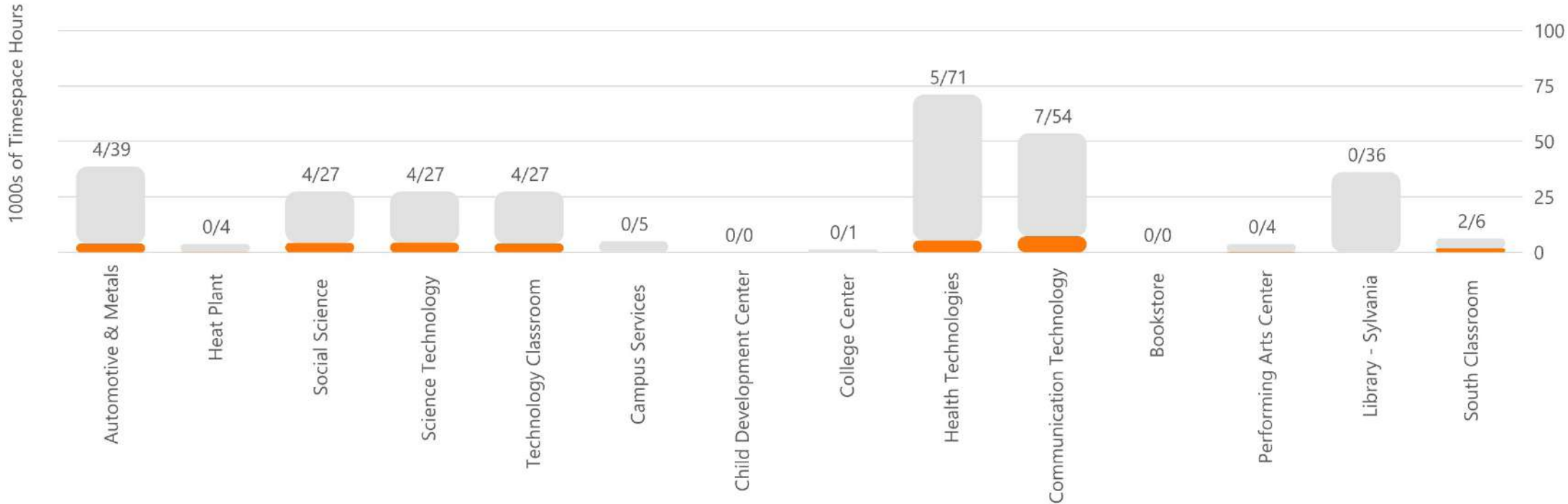

Sylvania Campus

Bookable Learning Space Peak Utilization

42.6%

Overall Utilization

103/242 hrs

Bookable Learning Space Area

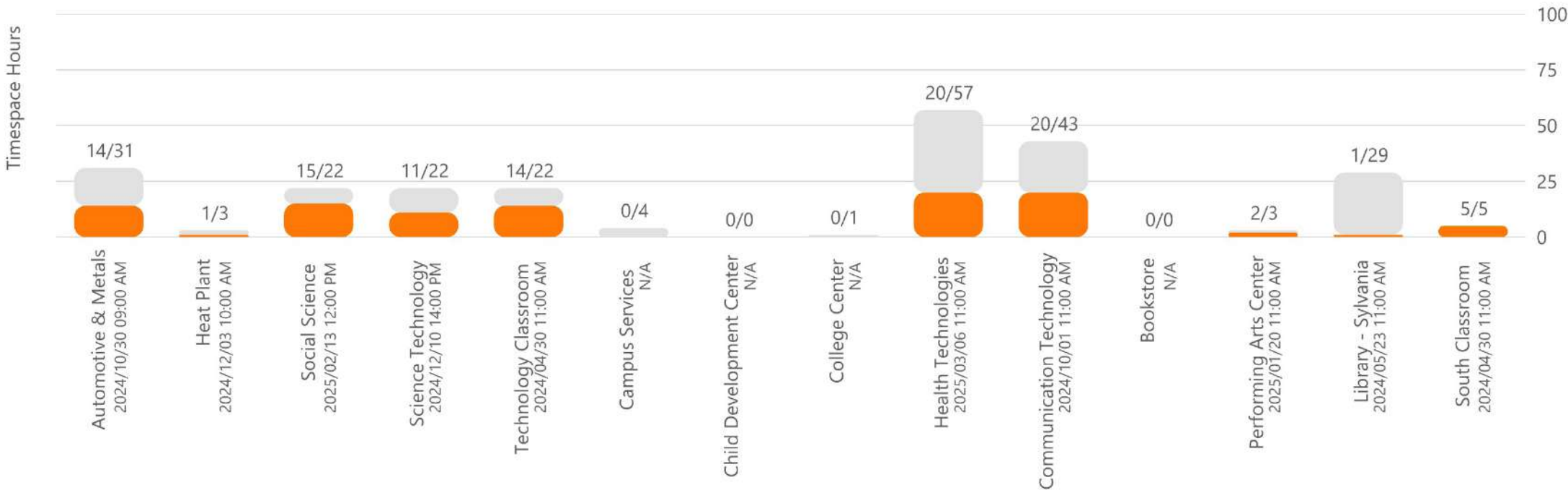

Sylvania Campus

Average Utilization by Hour

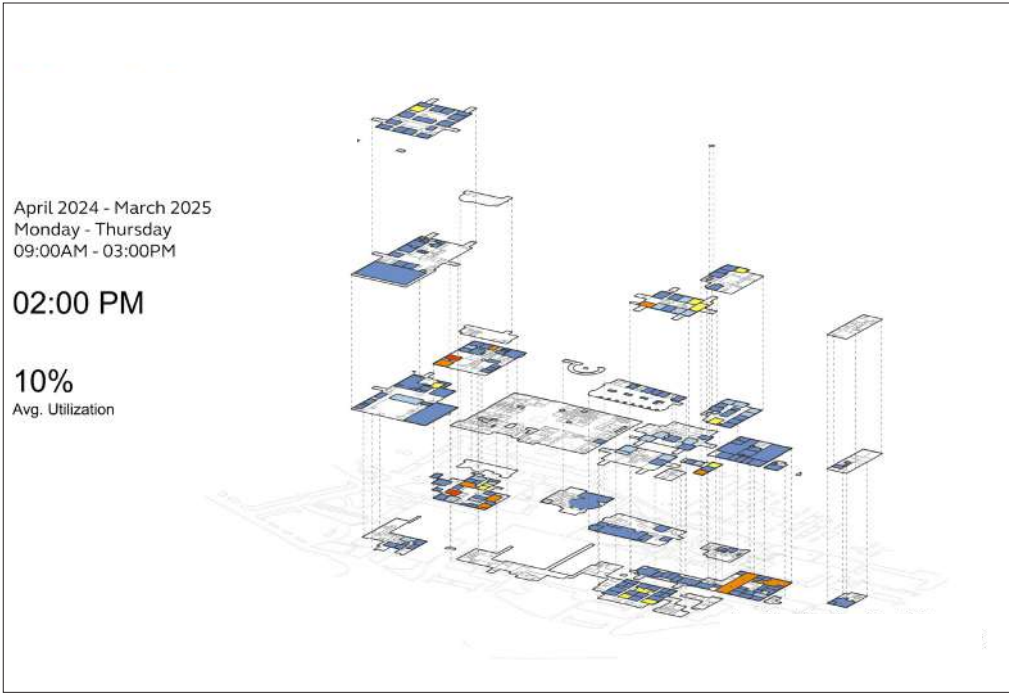
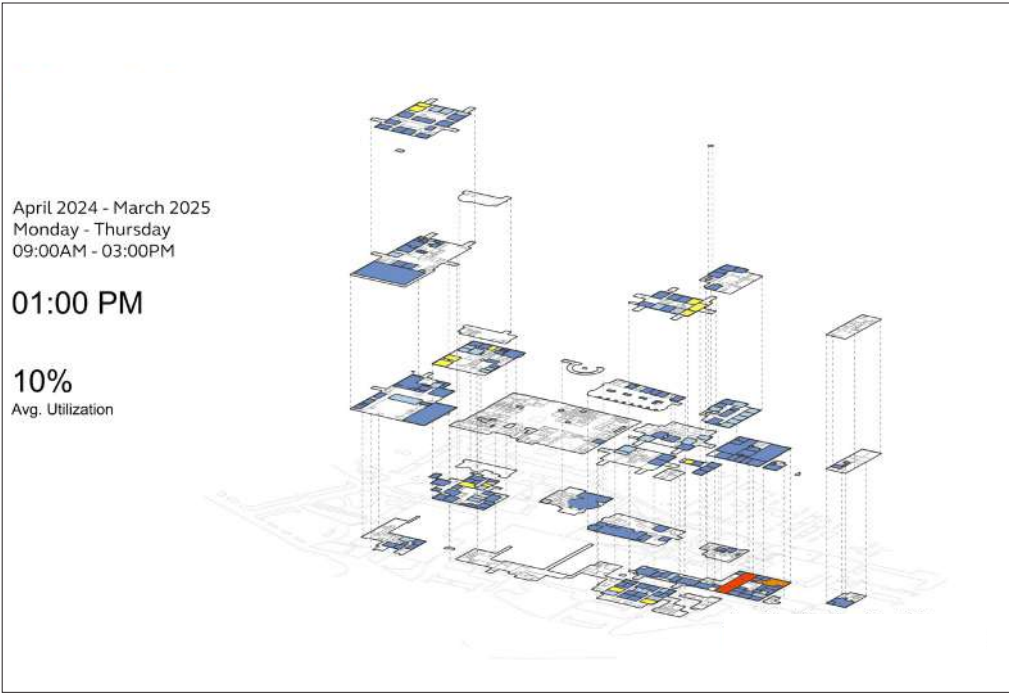
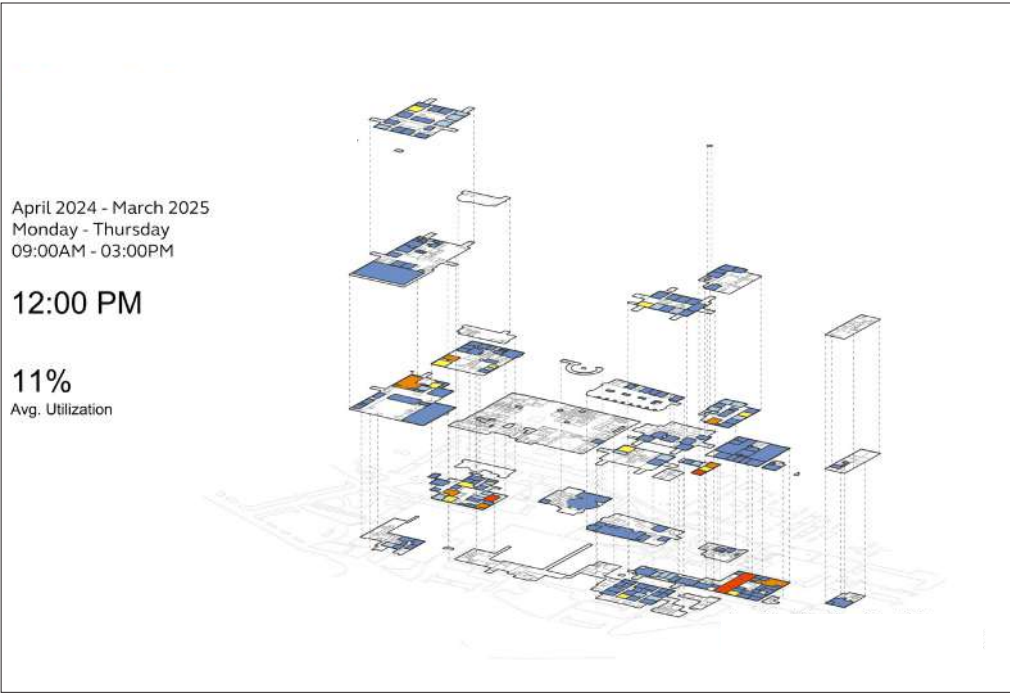
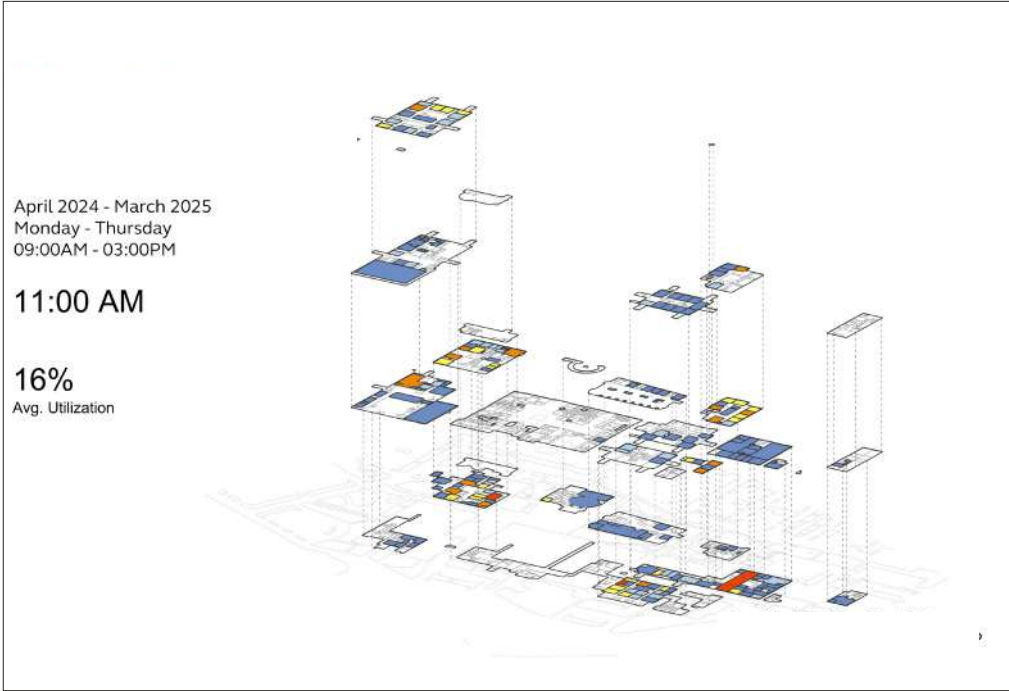
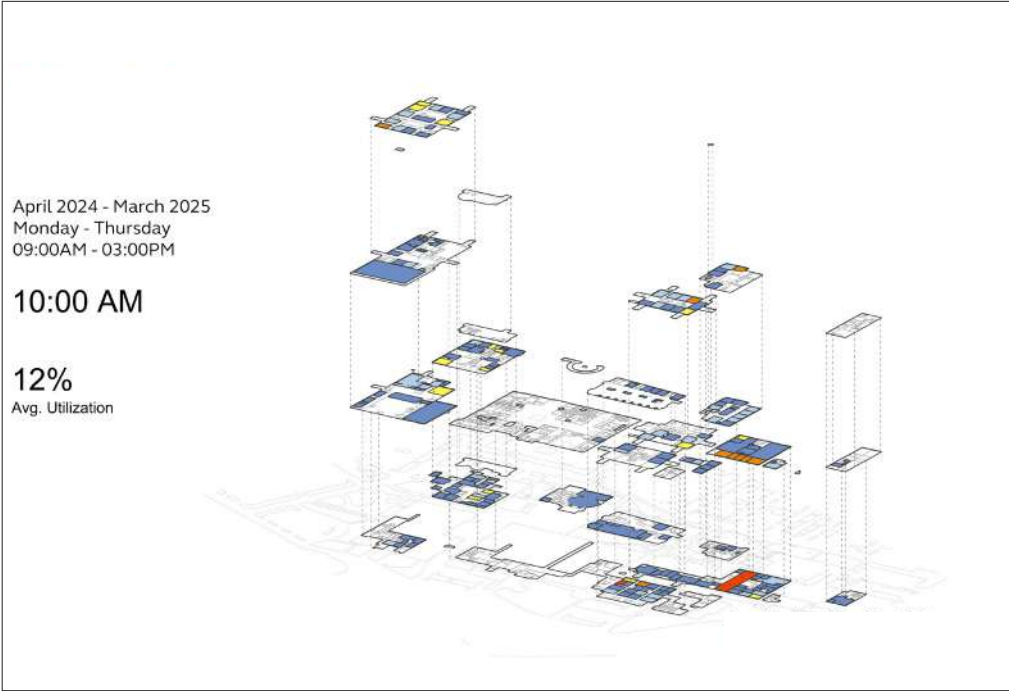
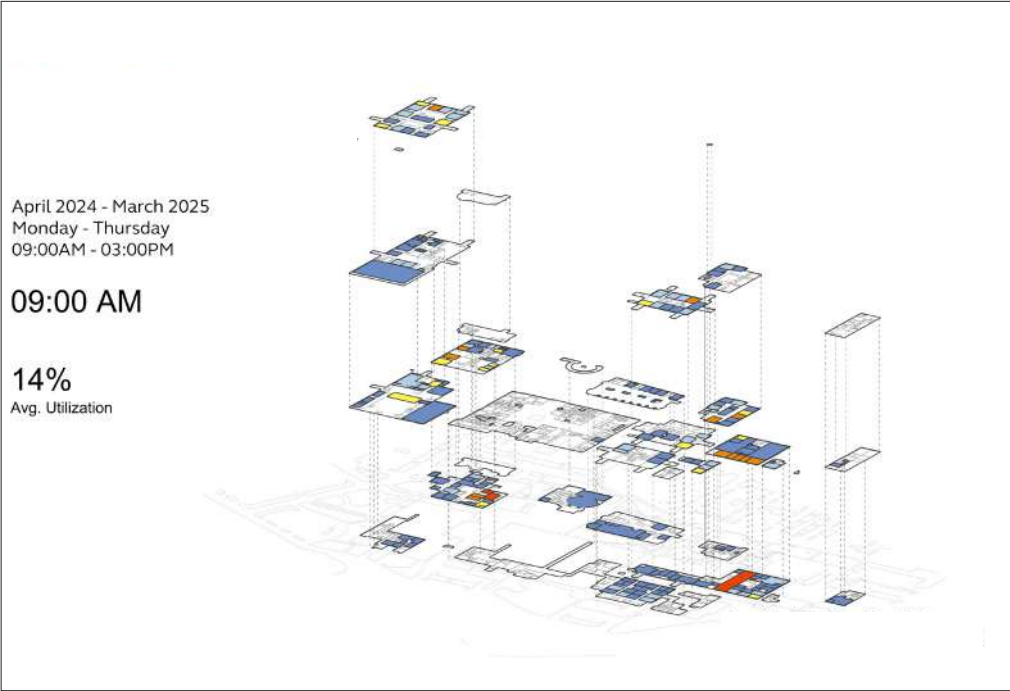

Sylvania Campus

Revenue Generating Events

FICM Code	Count	Area (SF)
110 Classroom	12	14,006
115 Classroom Svc	0	0
210 Class Laboratory	3	539
310 Office	0	0
350 Conference Room	0	0
520 Athl or Phys Education	1	17,050
525 Athl or Phys Education	0	0
610 Assembly	2	8,524
615 Assembly Svc	0	0
630 Food Facility	0	0
635 Food Facility Svc	0	0
W05 Lobby	0	0
W06 Public Corridor	0	0
Total	18	40,119

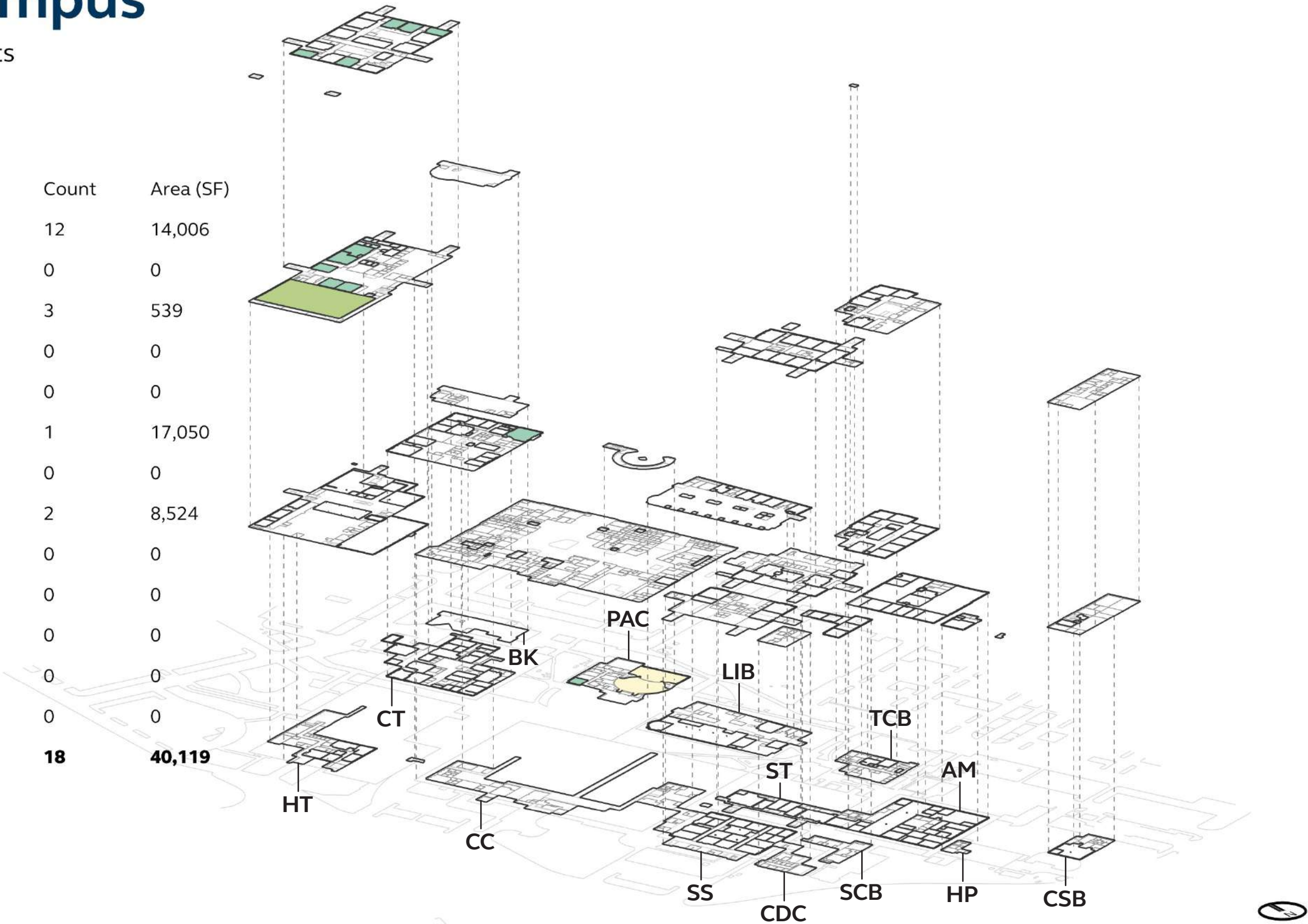



Sylvania Campus

The Buildings

Sylvania Campus

Automotive & Metals | Office Spaces

FICM Code	Count	Area (SF)
310 Office	9	2,486
315 Office Svc	0	0
350 Conference Room	0	0
355 Conference Room Svc	0	0
Total	9	2,486

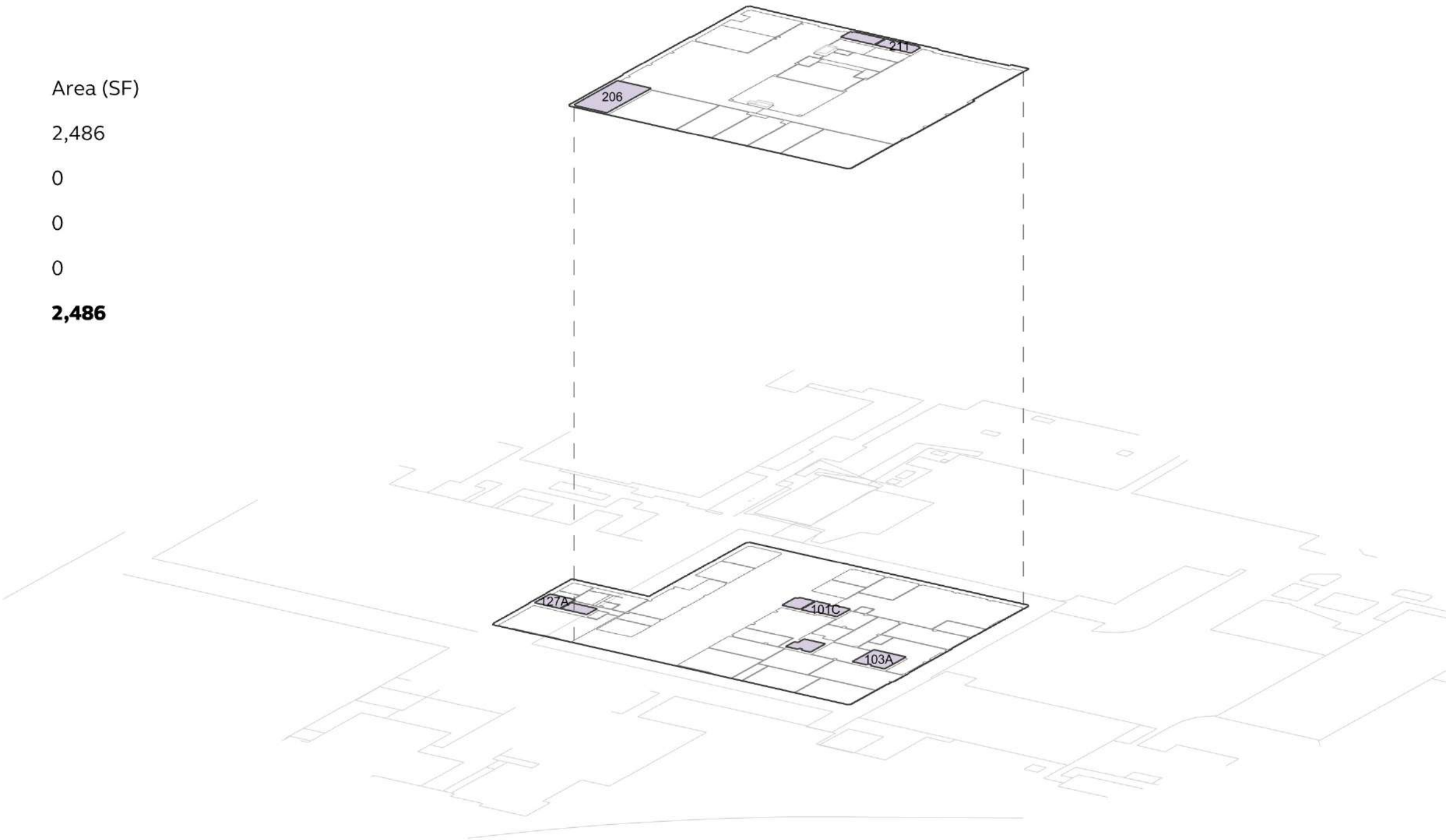

Sylvania Campus

Automotive & Metals | Bookable Learning Spaces

FICM Code	Count	Area (SF)
110 Classroom	8	5,670
210 Class Laboratory	23	37,563
410 Study Room	0	0
520 Athl or Phys Education	0	0
540 Clinic	0	0
610 Assembly	0	0
720 Shop	0	0
Total	31	43,233

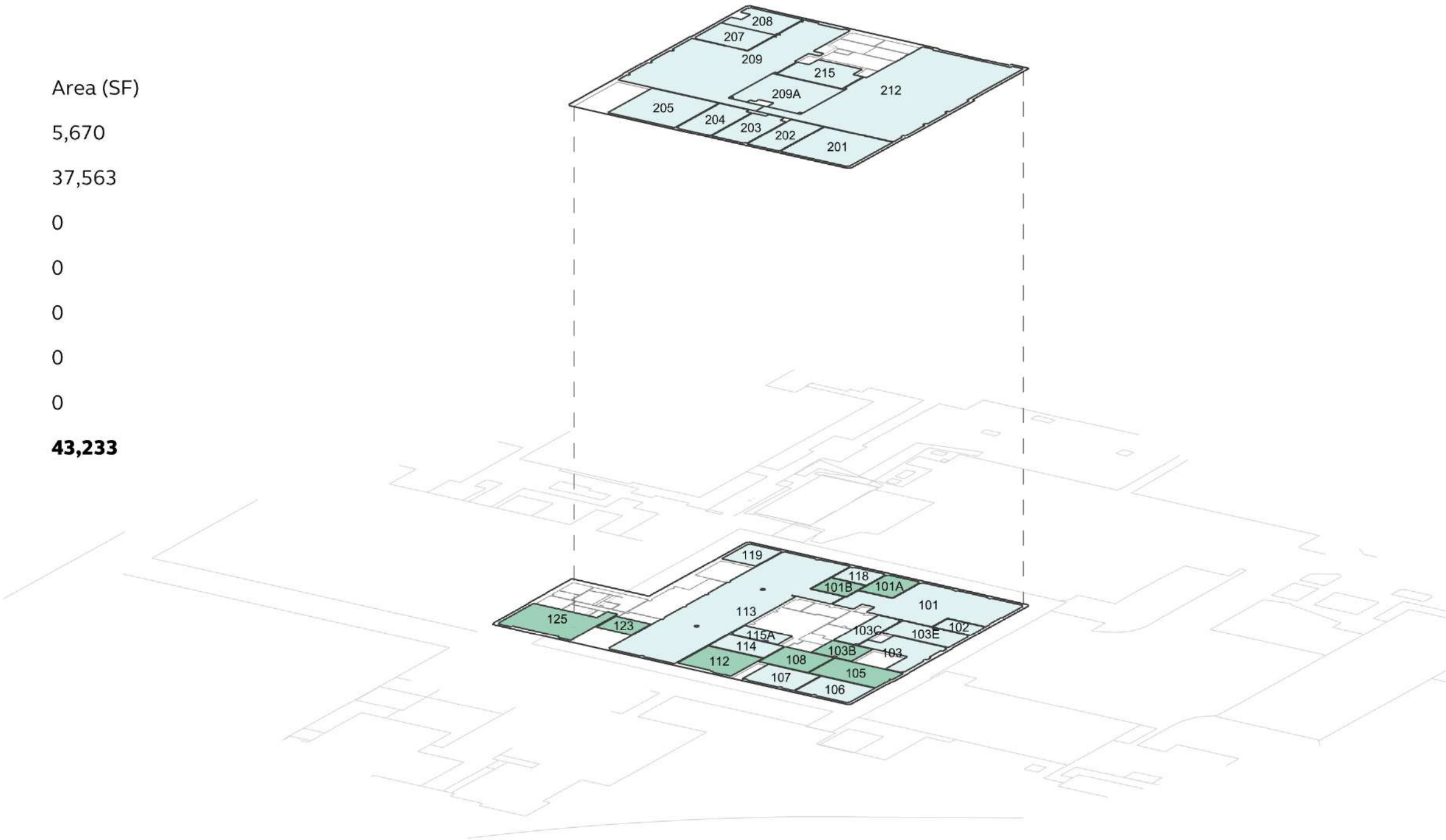

Automotive & Metals | Peak Utilization

A 3D perspective view of a floor plan. The rooms are colored and labeled with percentages: two red rooms (100%), four blue rooms (0%), three light blue rooms (33%), and two orange rooms (67%).

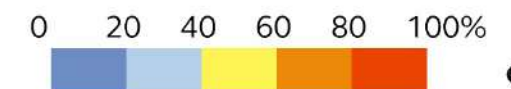
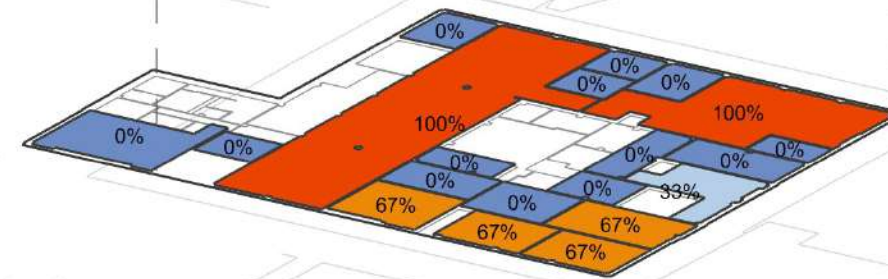

Sylvania Campus

Automotive & Metals | Avg. Utilization

April 2024 - March 2025
Monday - Thursday
09:00AM - 03:00PM

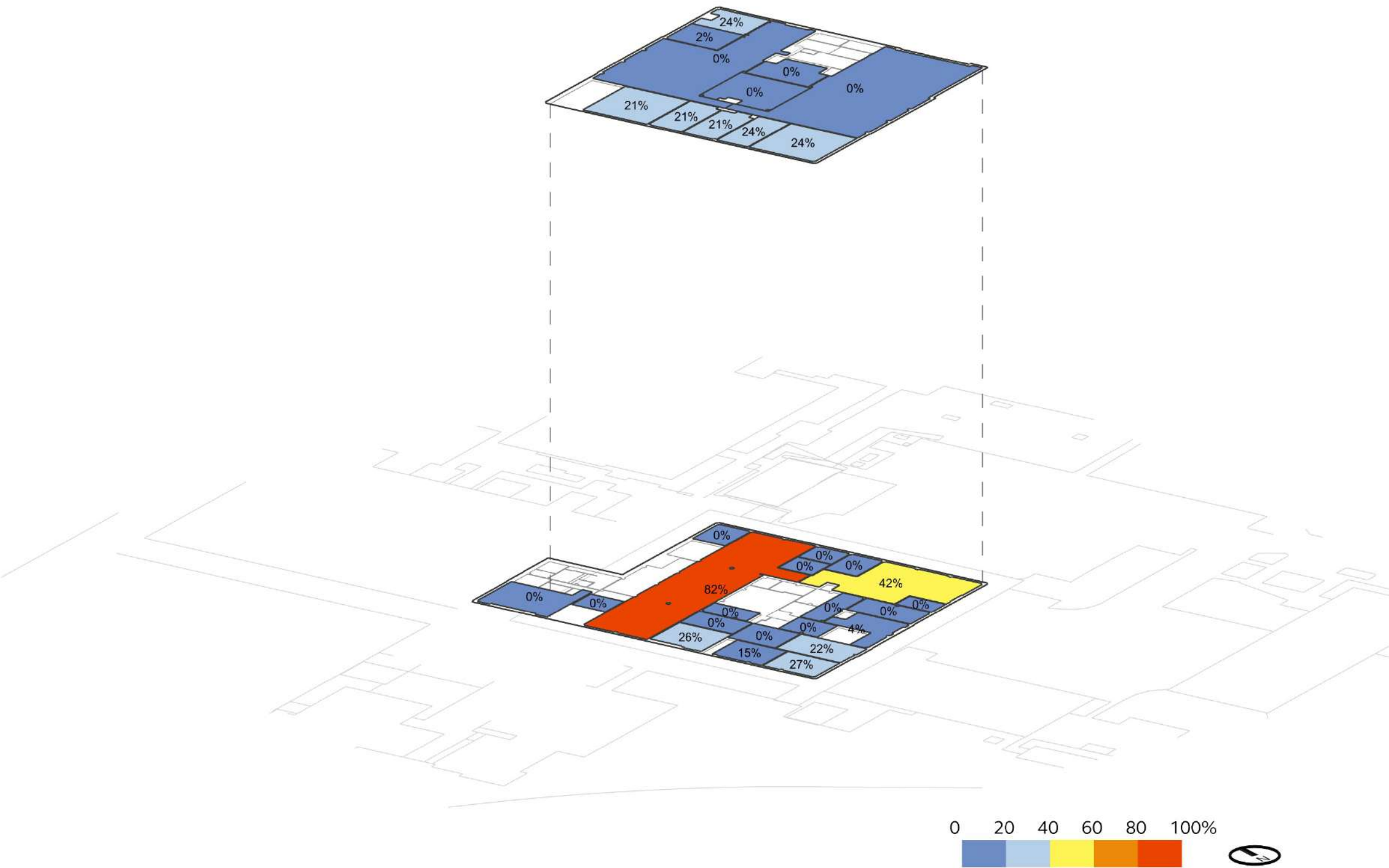

Sylvania Campus

Heat Plant | Office Spaces

	FICM Code	Count	Area (SF)
<div></div>	310 Office	2	213
<div></div>	315 Office Svc	0	0
<div></div>	350 Conference Room	0	0
<div></div>	355 Conference Room Svc	0	0
	Total	2	213

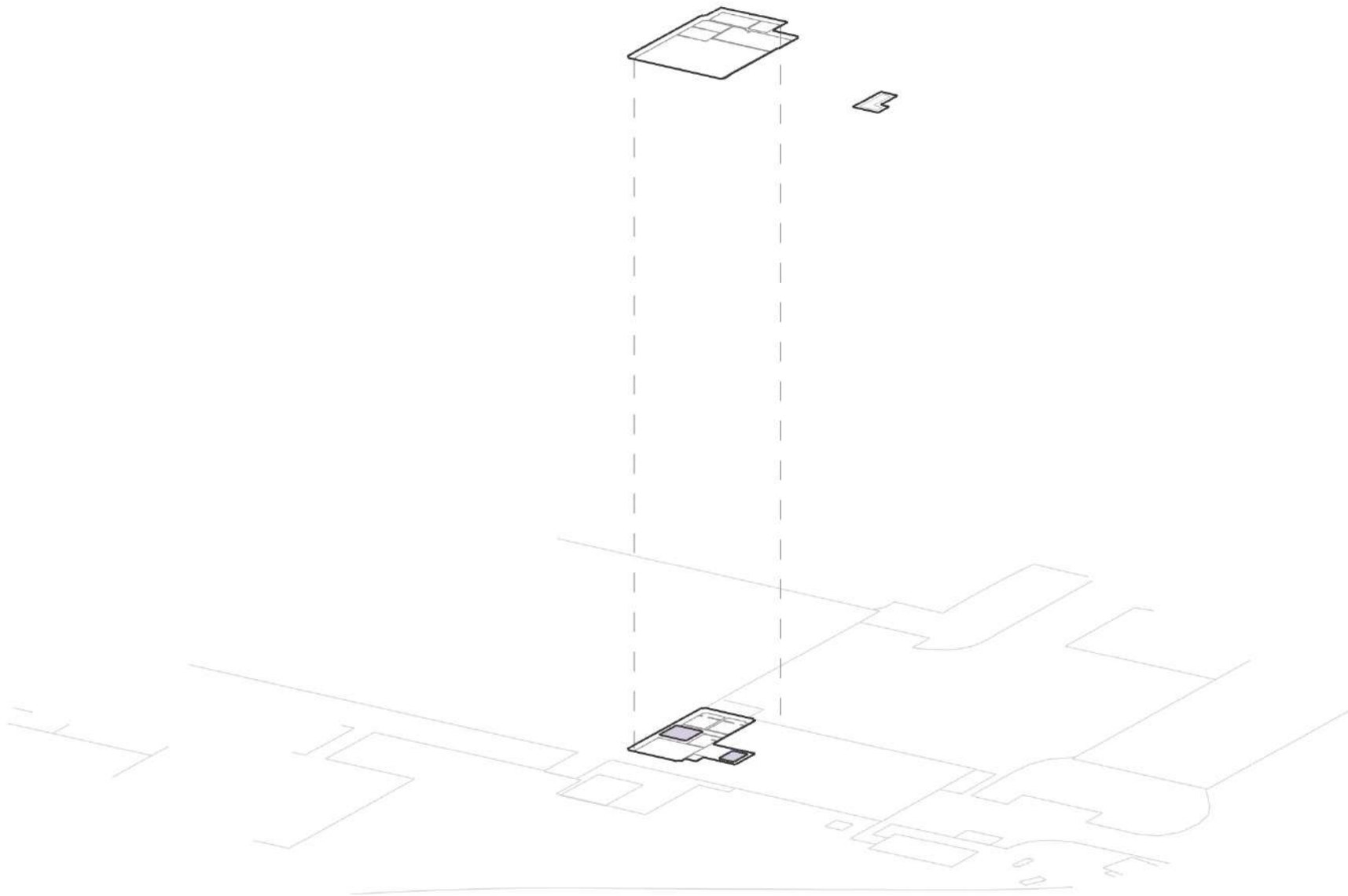

Sylvania Campus

Heat Plant | Bookable Learning Spaces

	FICM Code	Count	Area (SF)
<div></div>	110 Classroom	3	1,536
<div></div>	210 Class Laboratory	0	0
<div></div>	410 Study Room	0	0
<div></div>	520 Athl or Phys Education	0	0
<div></div>	540 Clinic	0	0
<div></div>	610 Assembly	0	0
<div></div>	720 Shop	0	0
	Total	3	1,536

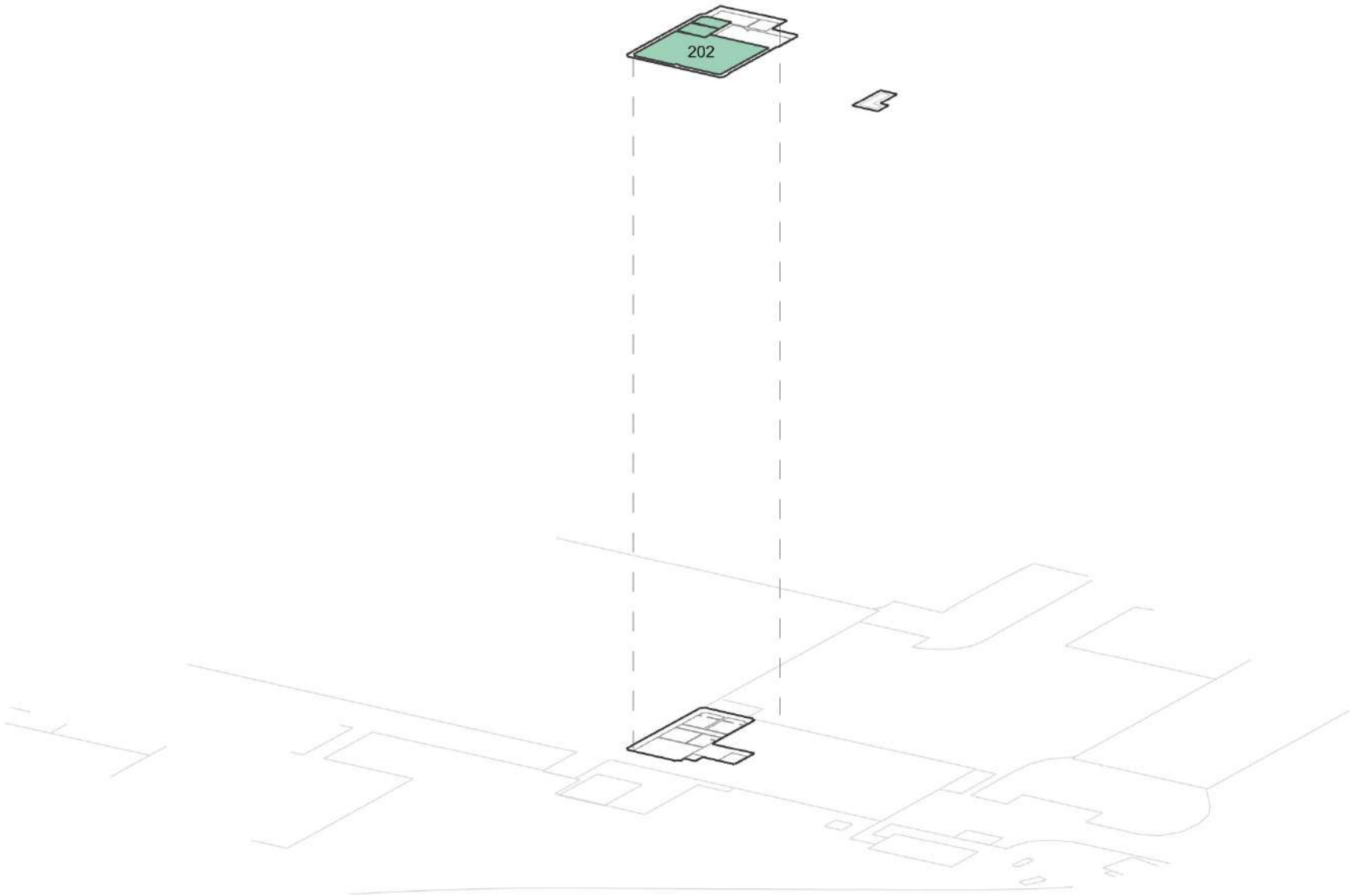

Sylvania Campus

Heat Plant | Peak Utilization

April 2024 - March 2025
Monday - Thursday
09:00AM - 03:00PM

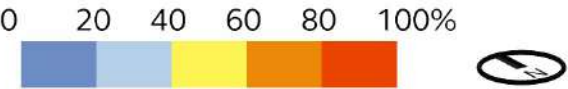
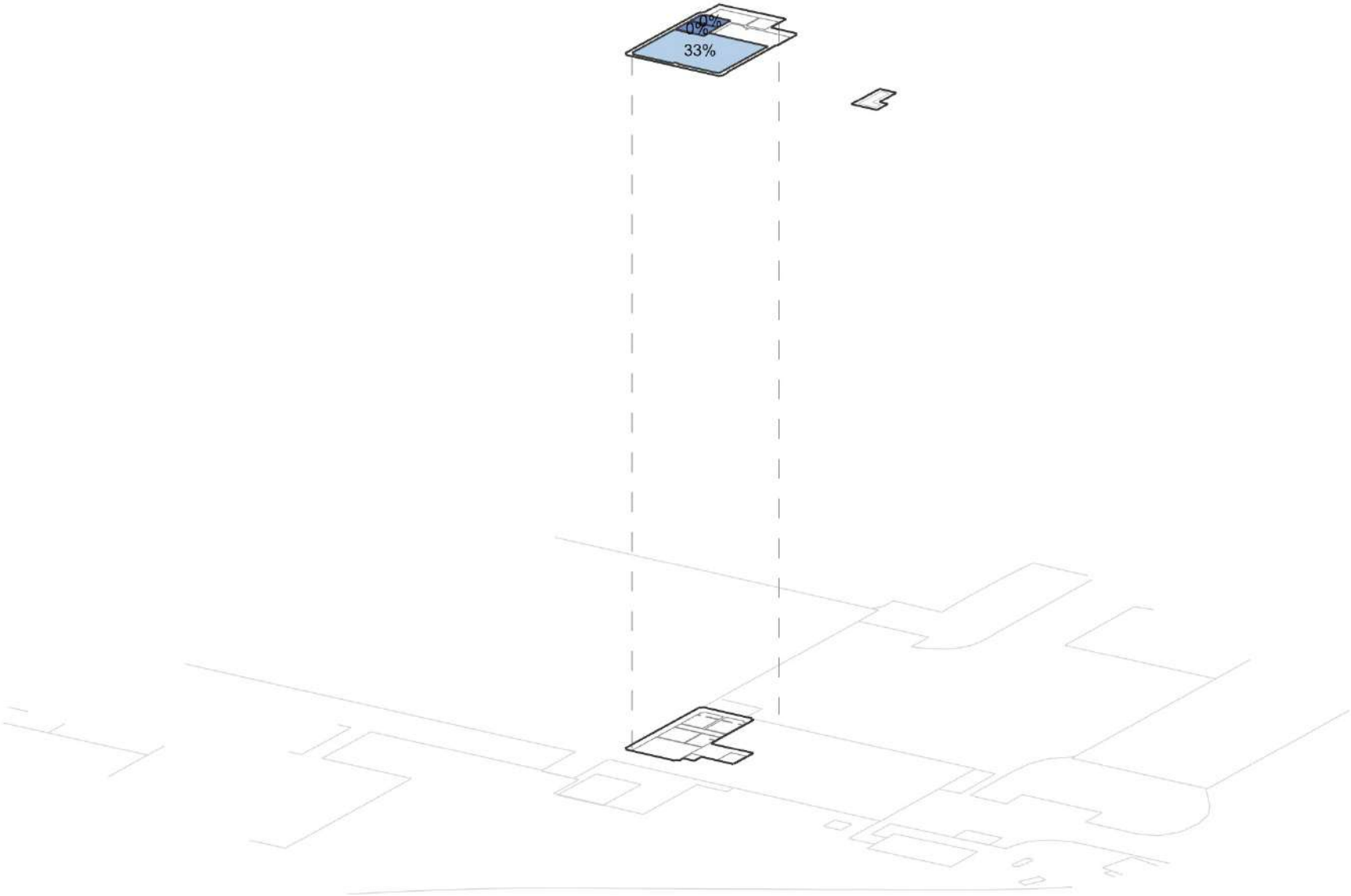

Sylvania Campus

Heat Plant | Avg. Utilization

April 2024 - March 2025
Monday - Thursday
09:00AM - 03:00PM

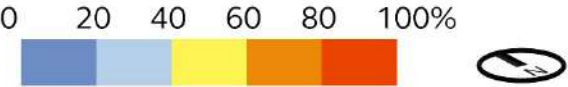
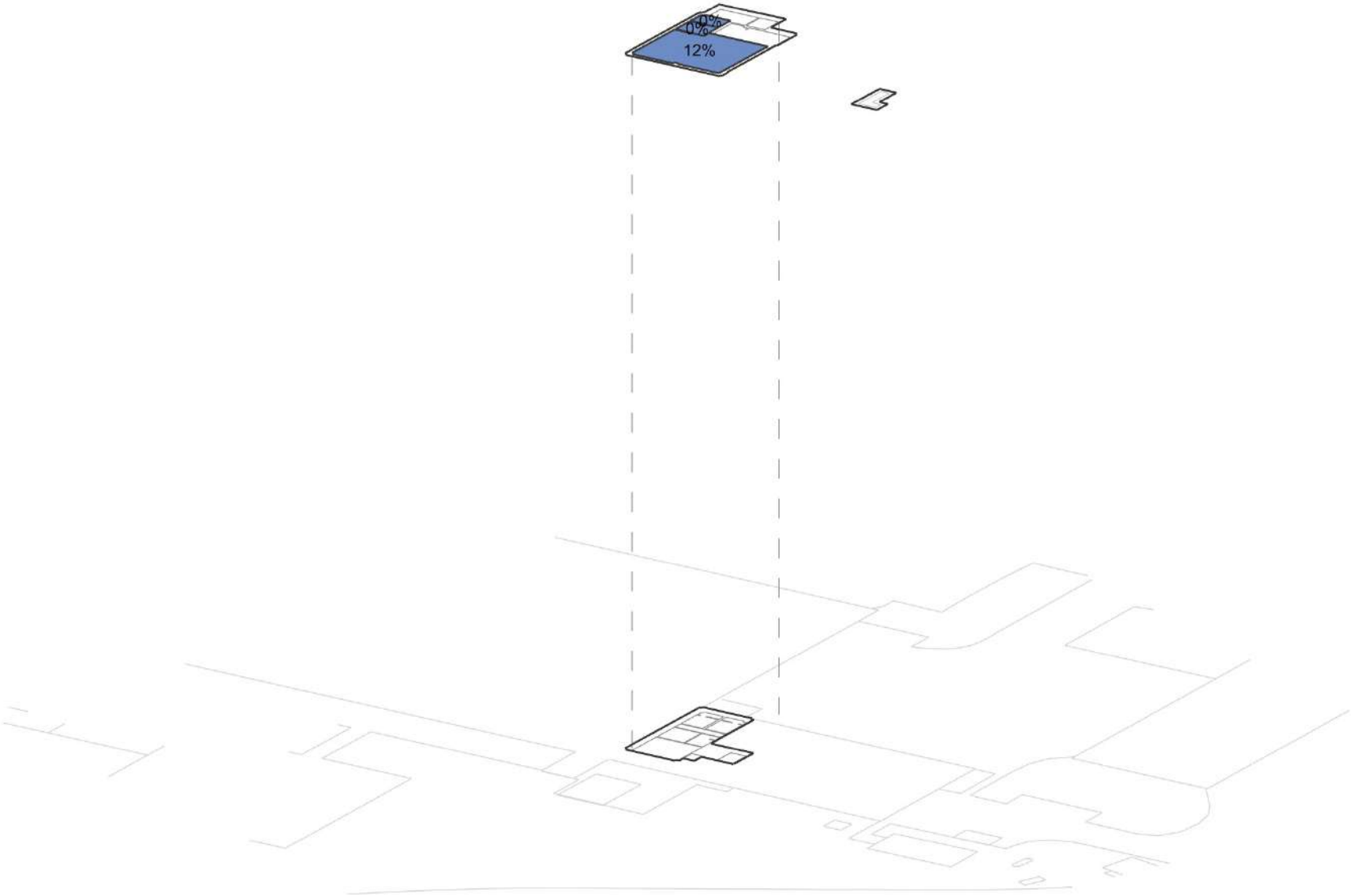

Sylvania Campus

Social Science | Office Spaces

FICM Code	Count	Area (SF)
310 Office	28	12,779
315 Office Svc	3	463
350 Conference Room	2	529
355 Conference Room Svc	0	0
Total	33	13,771

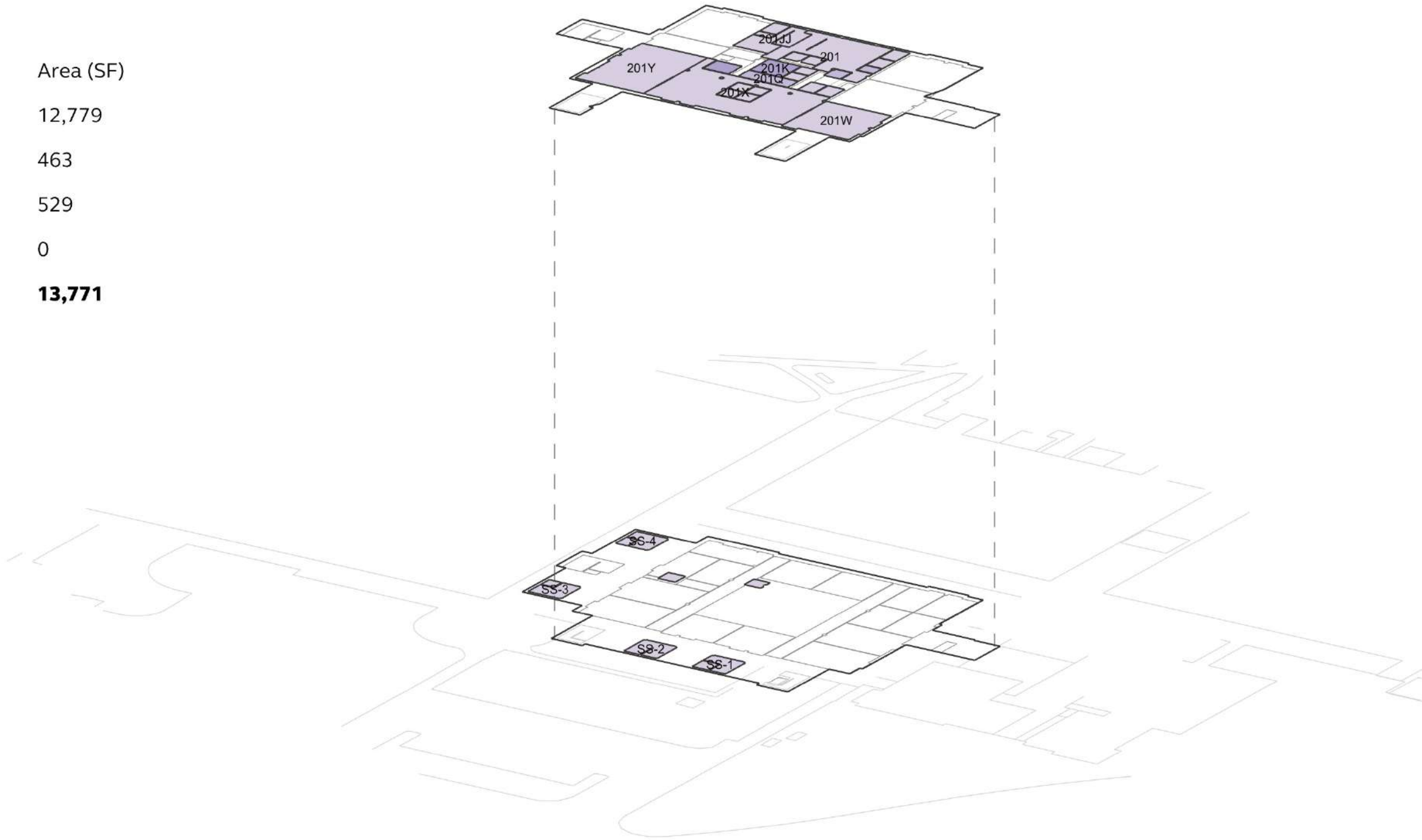

Sylvania Campus

Social Science | Bookable Learning Spaces

FICM Code	Count	Area (SF)
110 Classroom	18	14,895
210 Class Laboratory	4	5,929
410 Study Room	0	0
520 Athl or Phys Education	0	0
540 Clinic	0	0
610 Assembly	0	0
720 Shop	0	0
Total	22	20,824

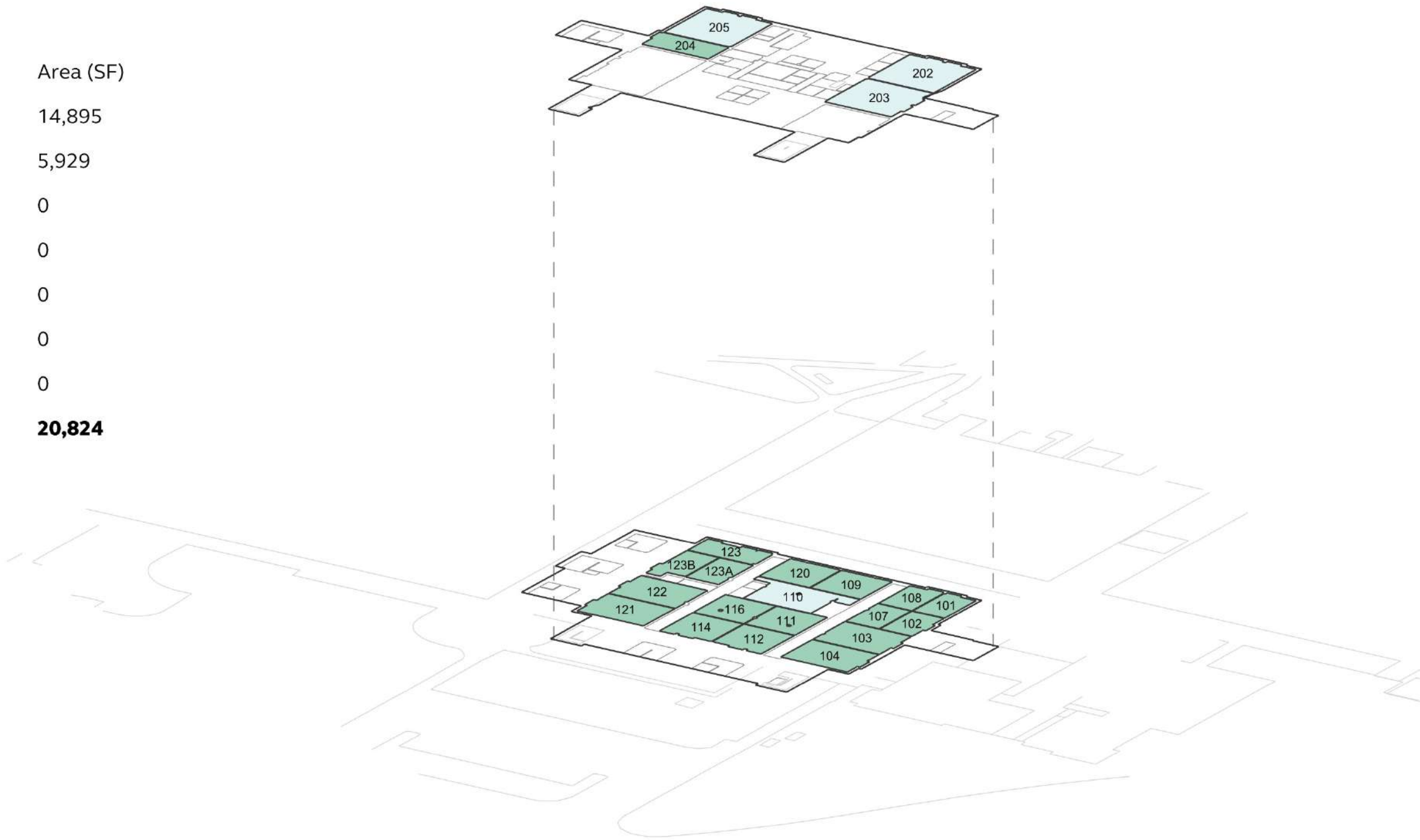

Social Science | Peak Utilization

The figure shows an aerial map of a study area with two plots outlined. The top plot contains four colored regions: a large red area labeled '83%', a smaller red area labeled '100%' adjacent to it, a yellow area labeled '50%', and a blue area labeled '17%'. The bottom plot is larger and contains several colored regions: orange areas labeled '67%', '100%', '100%', '67%', '67%', '67%', '83%', and '67%'; yellow areas labeled '50%', '50%', and '50%'; and blue areas labeled '33%', '33%', and '33%'. Dashed vertical lines connect the two plots. At the bottom right, there is a horizontal color scale bar with segments corresponding to 0, 20, 40, 60, 80, and 100%, transitioning from blue to red. Next to the scale is a north arrow pointing upwards.

Sylvania Campus

Social Science | Avg. Utilization

April 2024 - March 2025
Monday - Thursday
09:00AM - 03:00PM

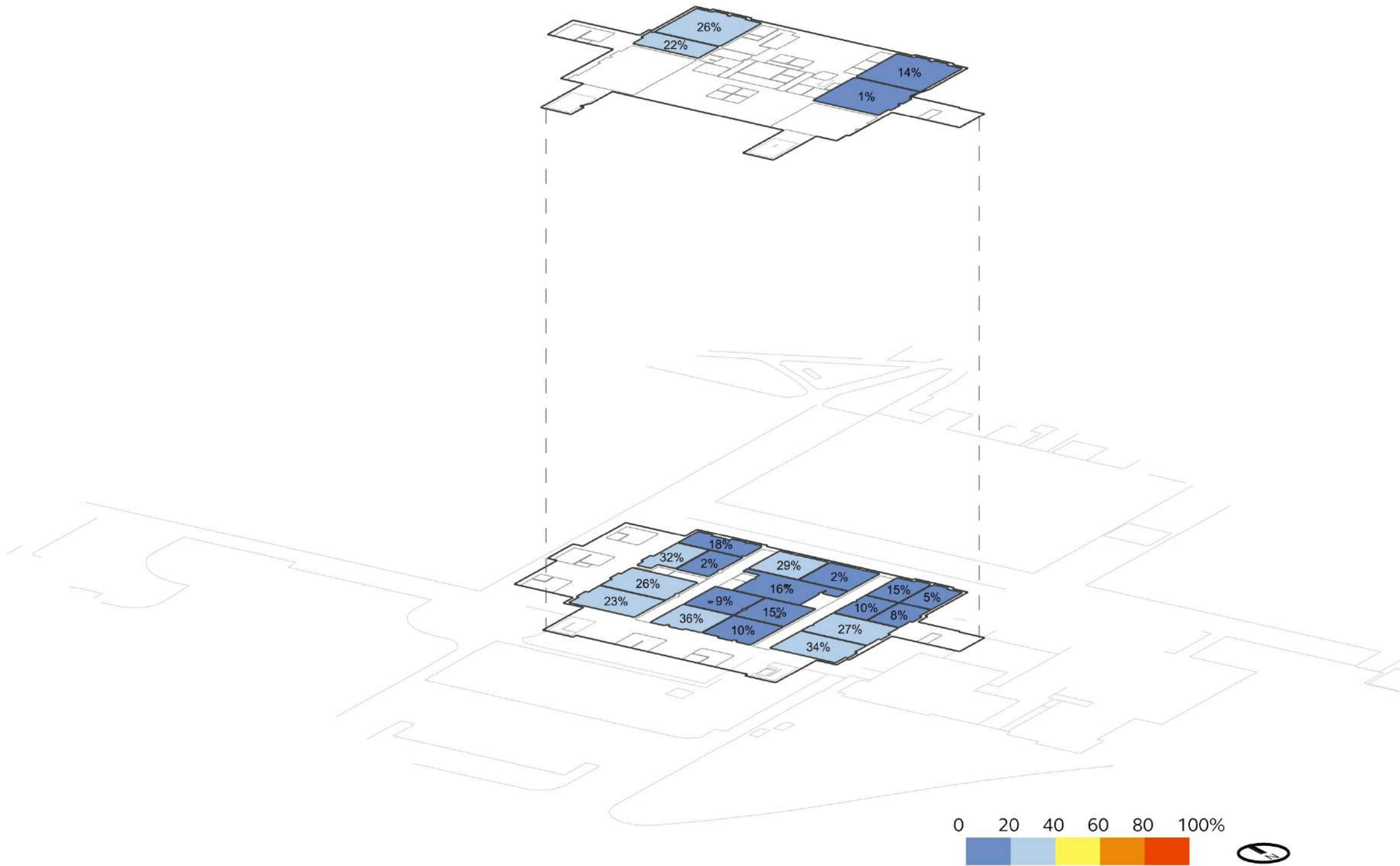

Sylvania Campus

Science Technology | Office Spaces

FICM Code	Count	Area (SF)
310 Office	10	5,855
315 Office Svc	5	695
350 Conference Room	7	913
355 Conference Room Svc	0	0
Total	22	7,463



Sylvania Campus

Science Technology | Bookable Learning Spaces

FICM Code	Count	Area (SF)
110 Classroom	9	11,701
210 Class Laboratory	13	16,539
410 Study Room	0	0
520 Athl or Phys Education	0	0
540 Clinic	0	0
610 Assembly	0	0
720 Shop	0	0
Total	22	28,240

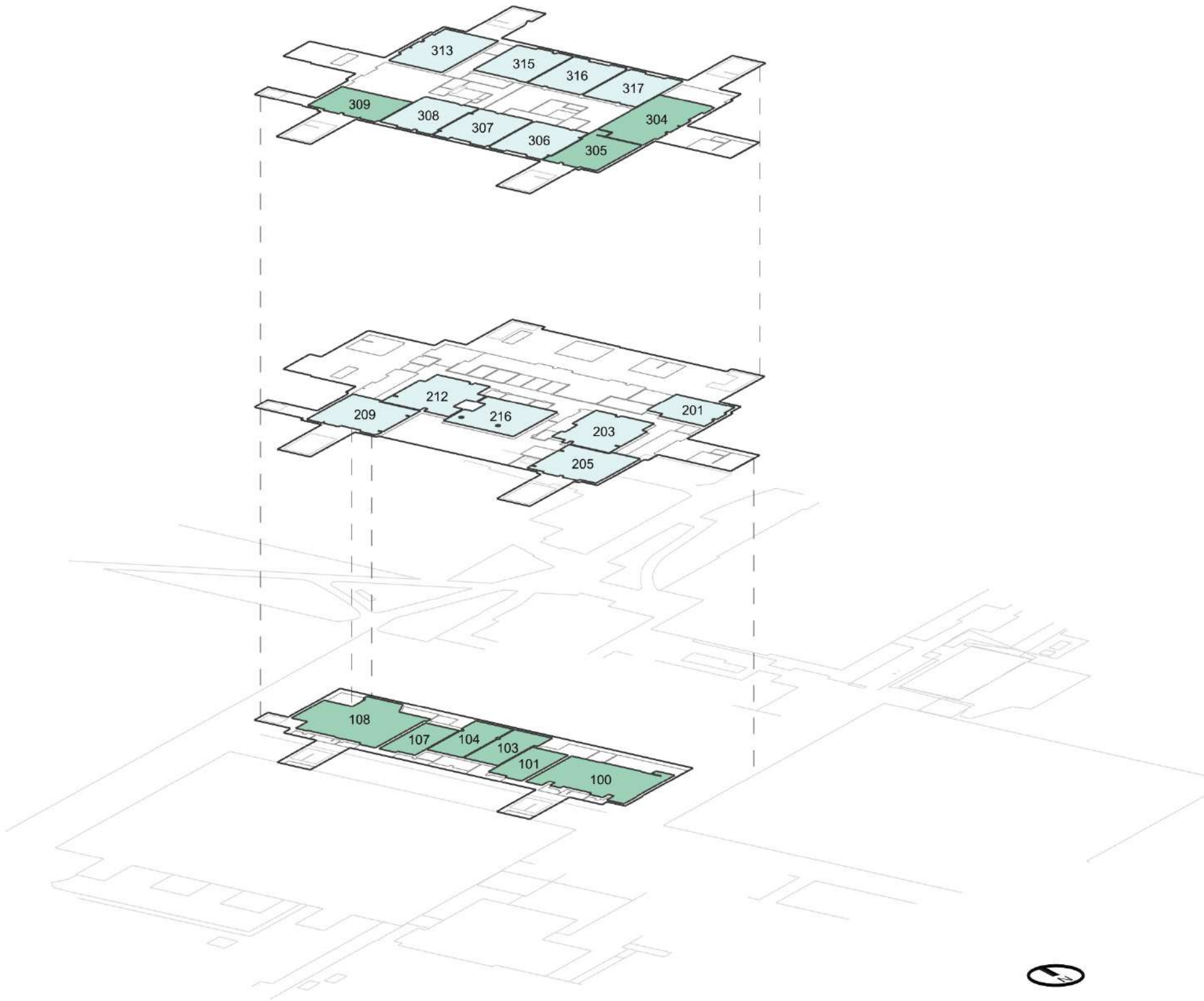

Sylvania Campus

Science Technology | Peak Utilization

April 2024 - March 2025
Monday - Thursday
09:00AM - 03:00PM

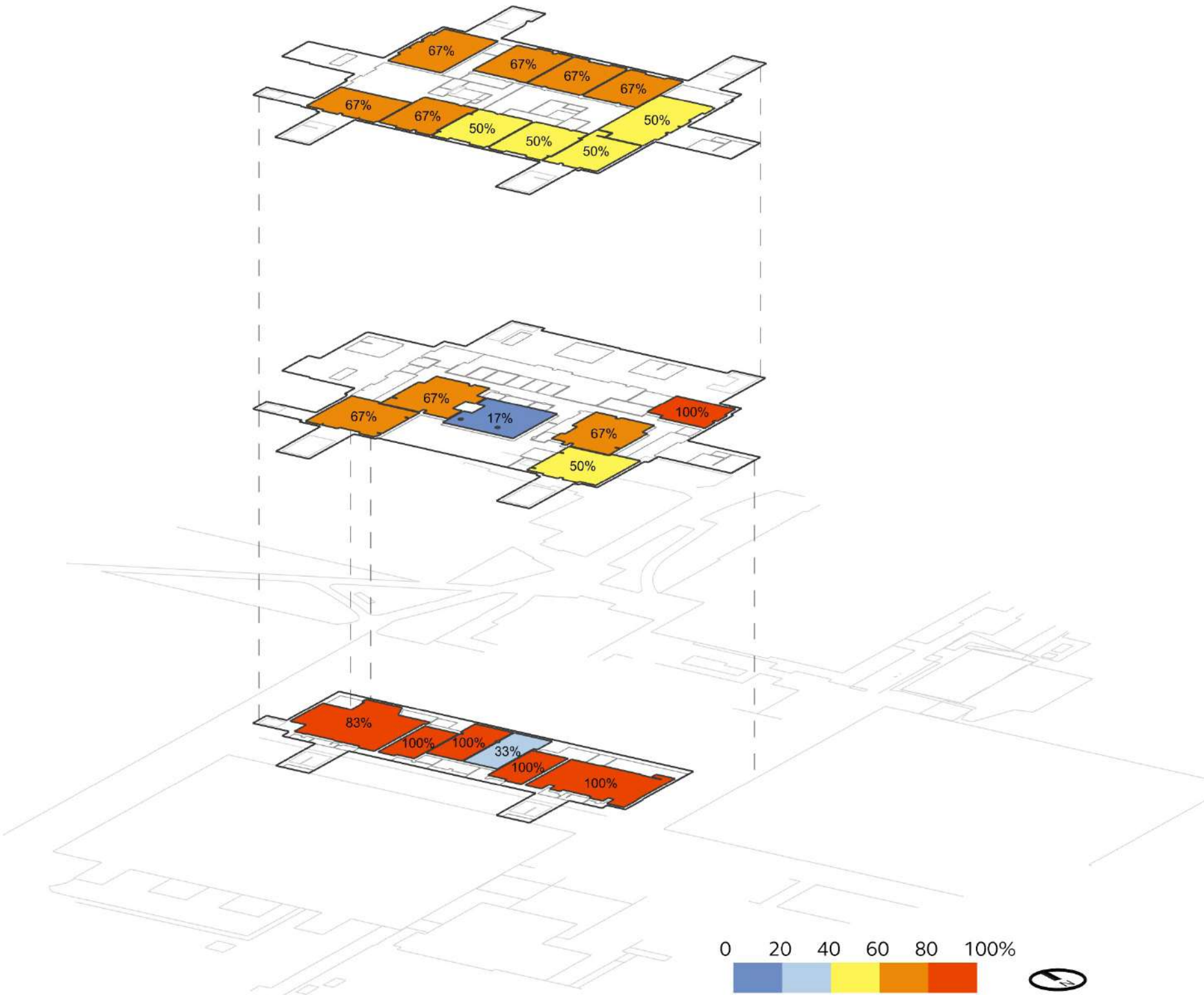

Sylvania Campus

Science Technology | Avg. Utilization

April 2024 - March 2025
Monday - Thursday
09:00AM - 03:00PM

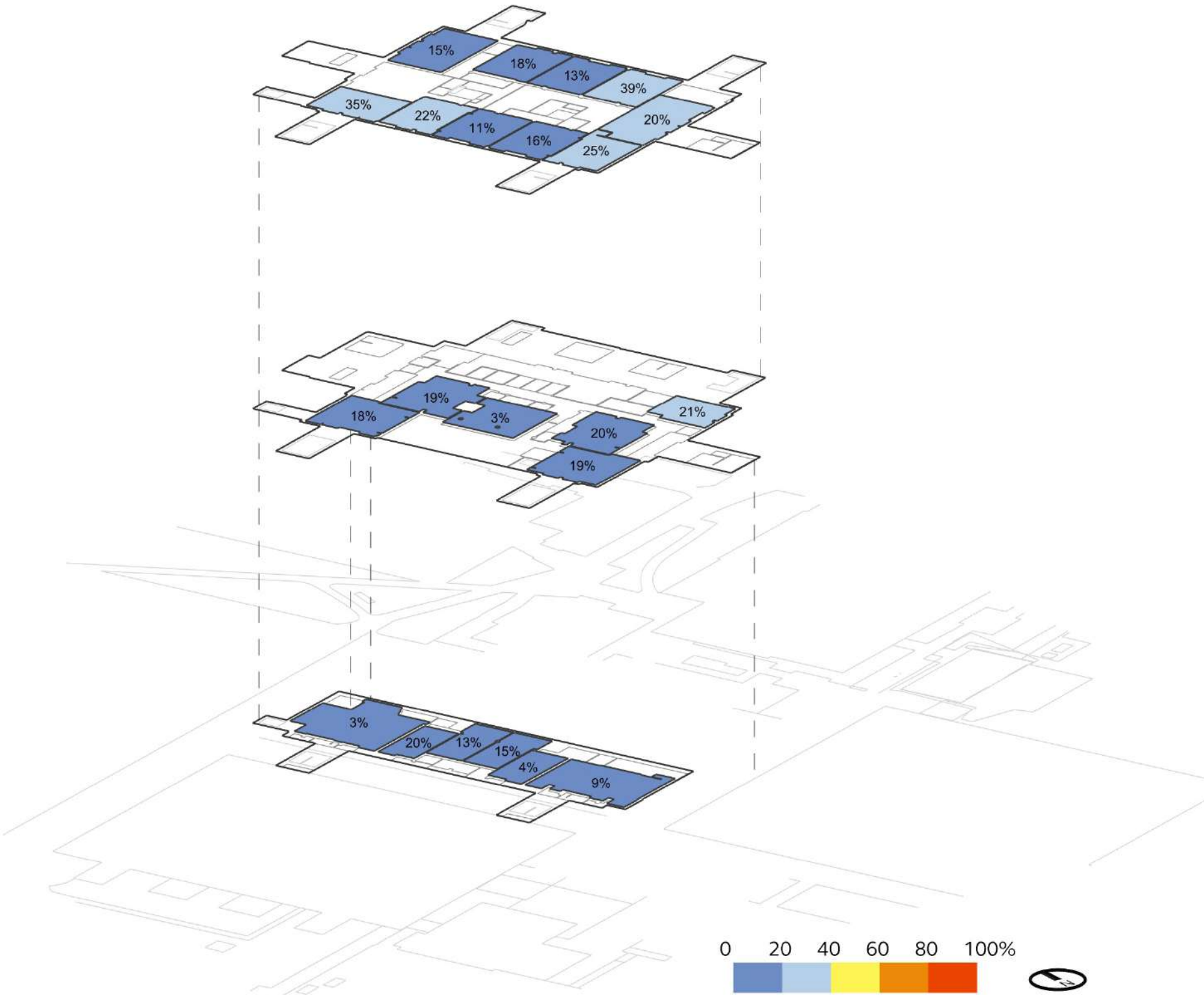

Sylvania Campus

Technology Classroom | Office Spaces

FICM Code	Count	Area (SF)
310 Office	22	7,699
315 Office Svc	3	454
350 Conference Room	3	739
355 Conference Room Svc	0	0
Total	28	8,892

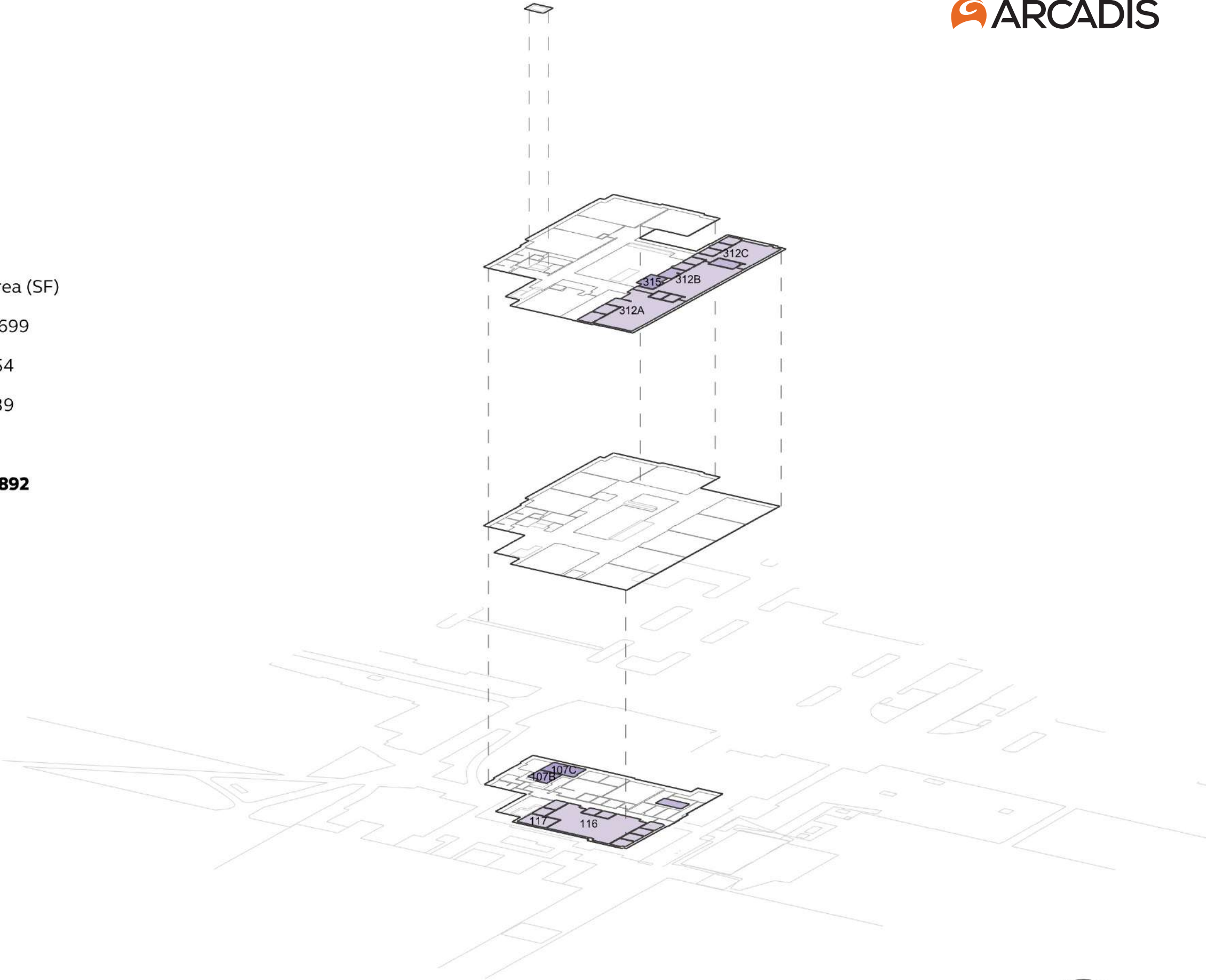

Sylvania Campus

Technology Classroom | Bookable Learning Spaces

	FICM Code	Count	Area (SF)
	110 Classroom	11	10,773
	210 Class Laboratory	9	5,991
	410 Study Room	2	1,679
	520 Athl or Phys Education	0	0
	540 Clinic	0	0
	610 Assembly	0	0
	720 Shop	0	0
	Total	22	18,443

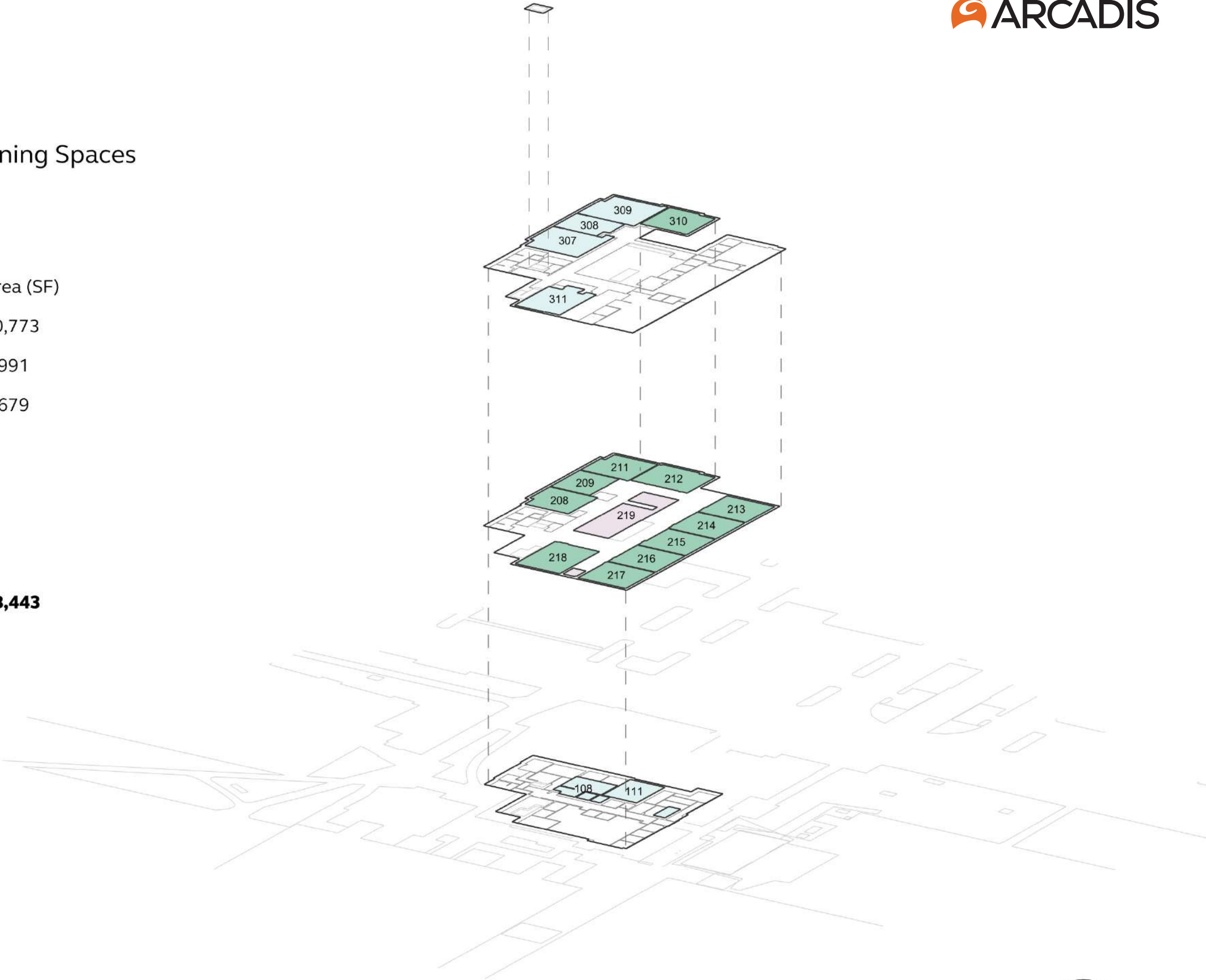

Sylvania Campus

Technology Classroom | Peak Utilization

April 2024 - March 2025
Monday - Thursday
09:00AM - 03:00PM

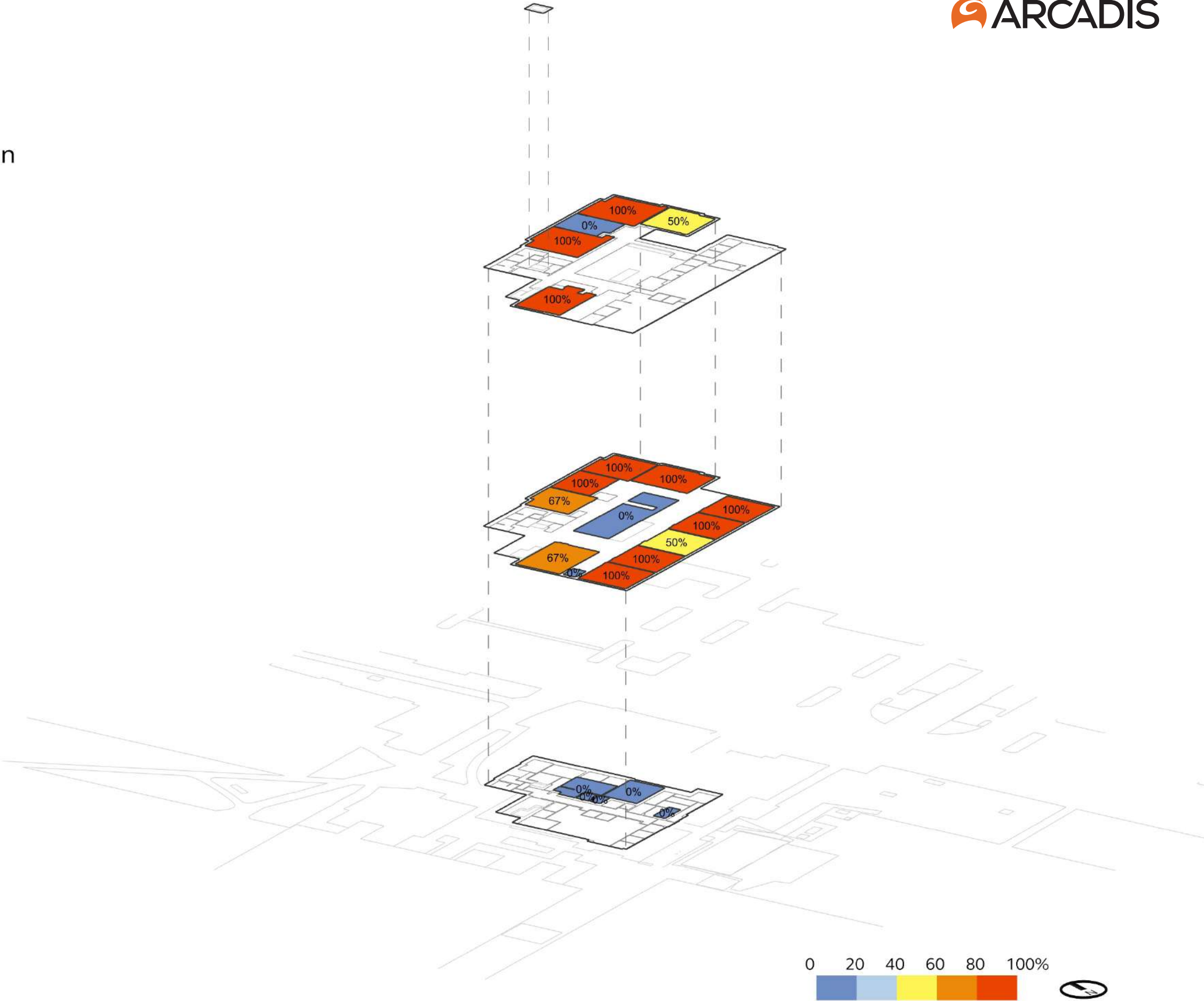

Sylvania Campus

Technology Classroom | Avg. Utilization

April 2024 - March 2025
Monday - Thursday
09:00AM - 03:00PM

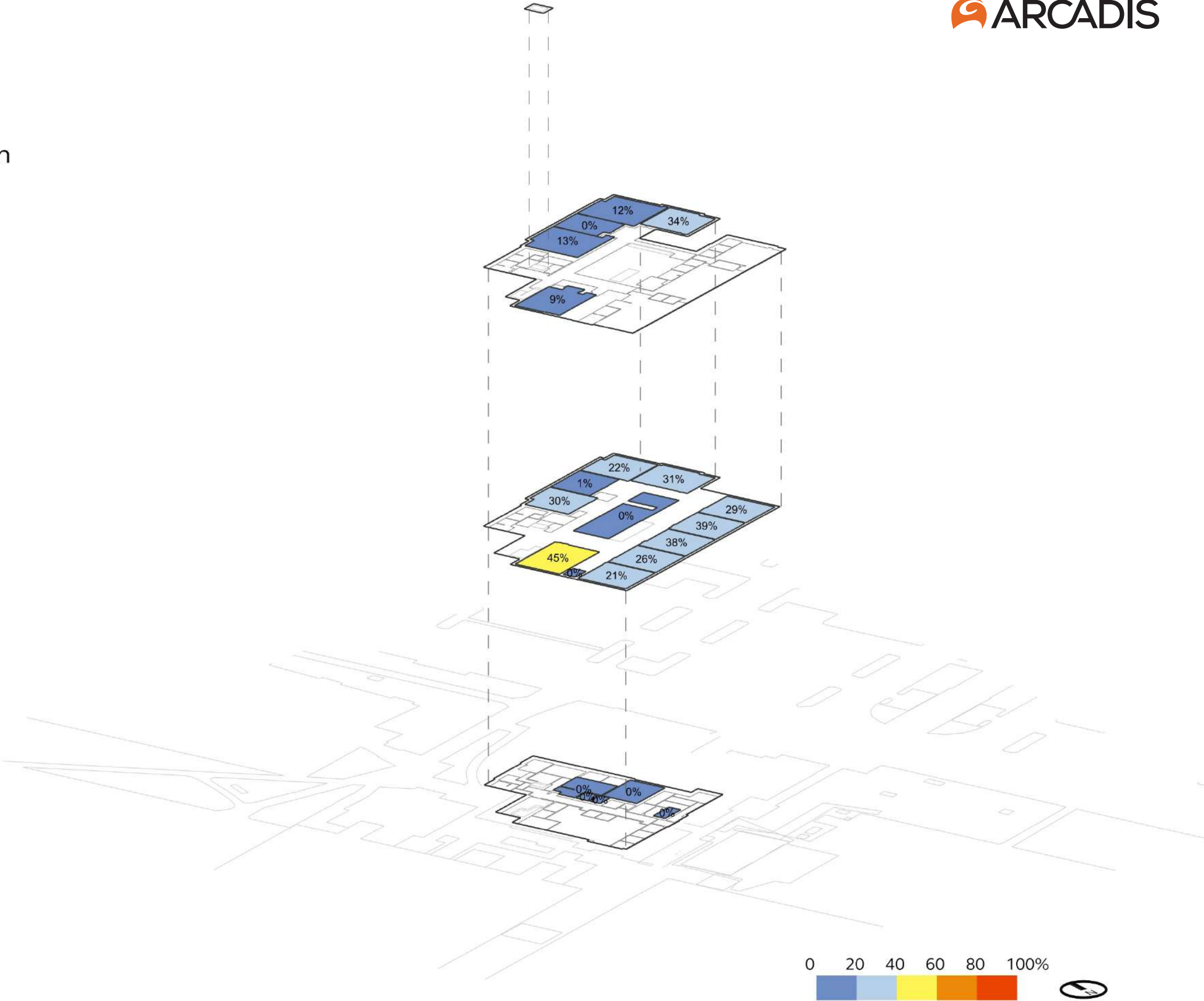

Sylvania Campus

Campus Services | Office Spaces

FICM Code	Count	Area (SF)
310 Office	24	8,193
315 Office Svc	4	1,150
350 Conference Room	3	693
355 Conference Room Svc	1	43
Total	32	10,079

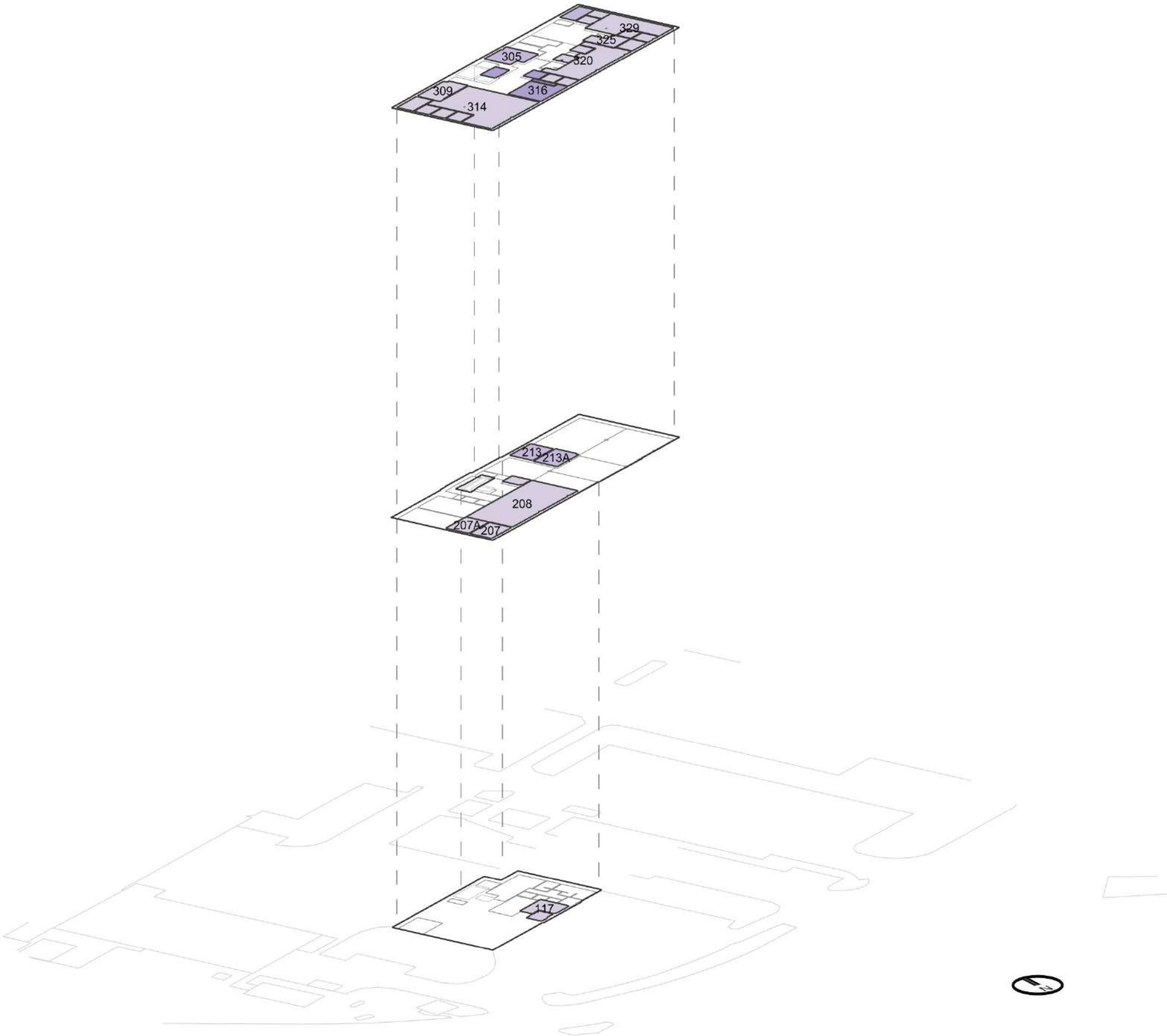

Sylvania Campus

Campus Services | Bookable Learning Spaces

	FICM Code	Count	Area (SF)
	110 Classroom	0	0
	210 Class Laboratory	0	0
	410 Study Room	0	0
	520 Athl or Phys Education	0	0
	540 Clinic	0	0
	610 Assembly	0	0
	720 Shop	4	3,675
	Total	4	3,675

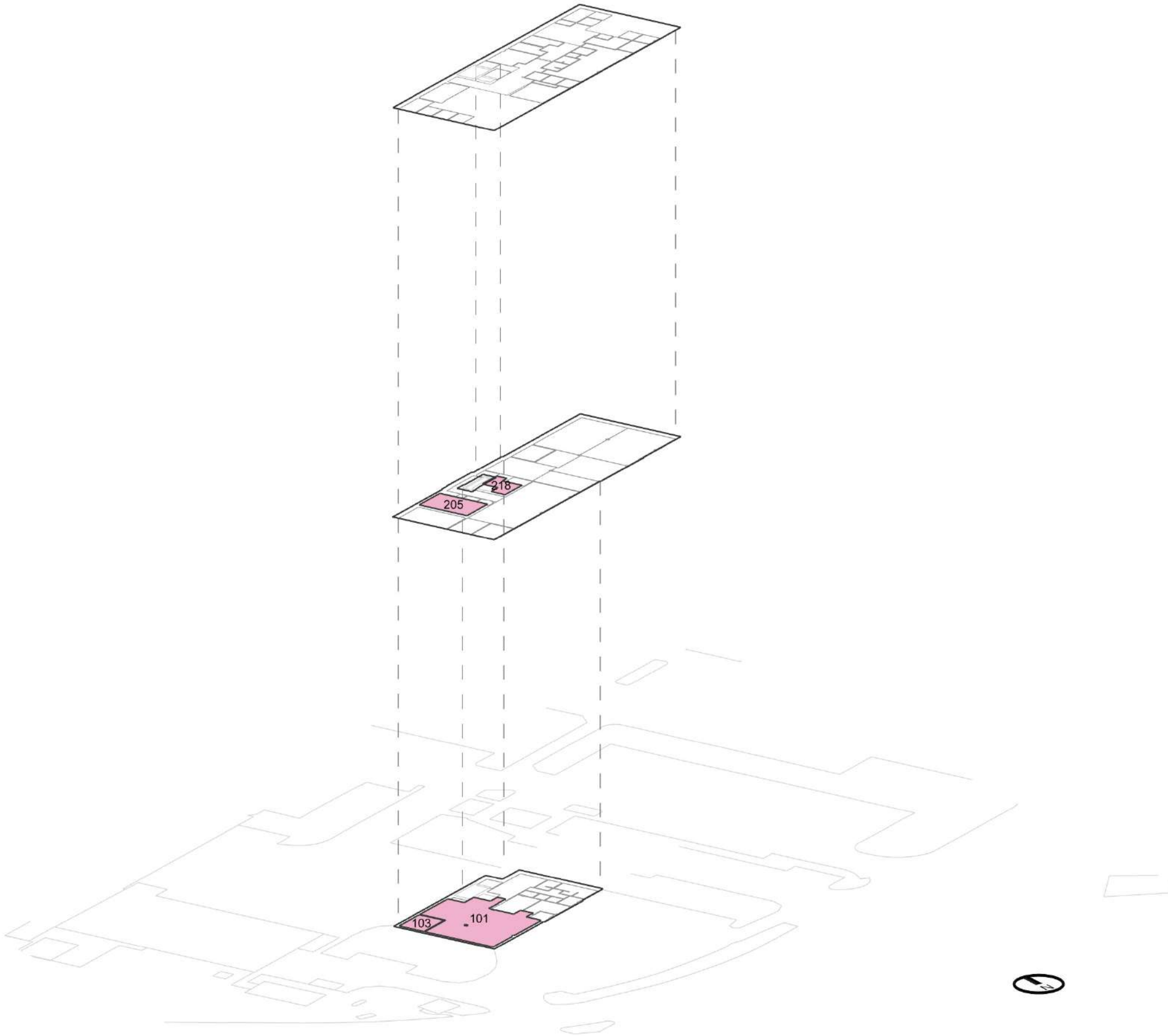

Sylvania Campus

Campus Services | Peak Utilization

April 2024 - March 2025
Monday - Thursday
09:00AM - 03:00PM

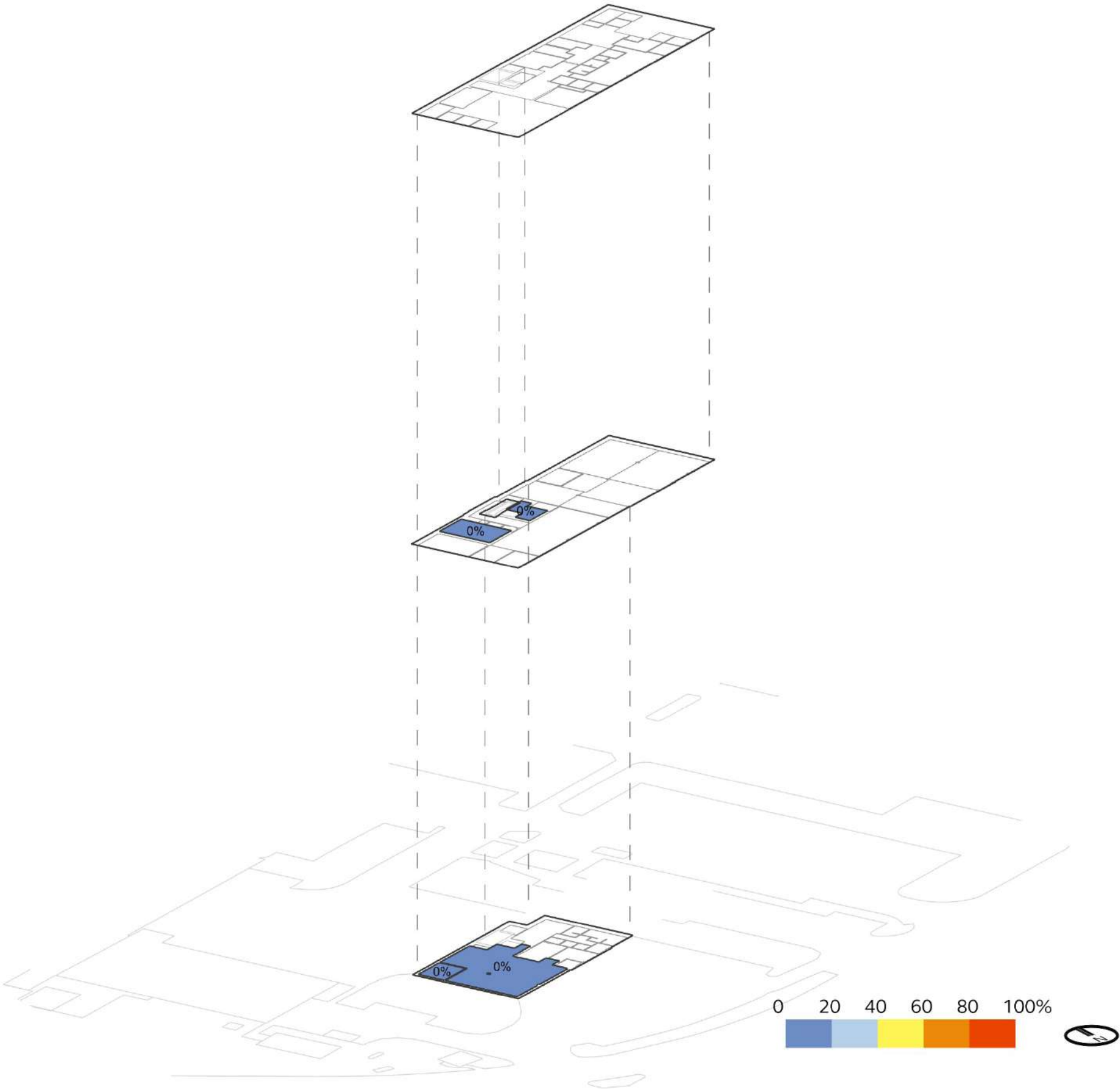

Sylvania Campus

Campus Services | Avg. Utilization

April 2024 - March 2025
Monday - Thursday
09:00AM - 03:00PM

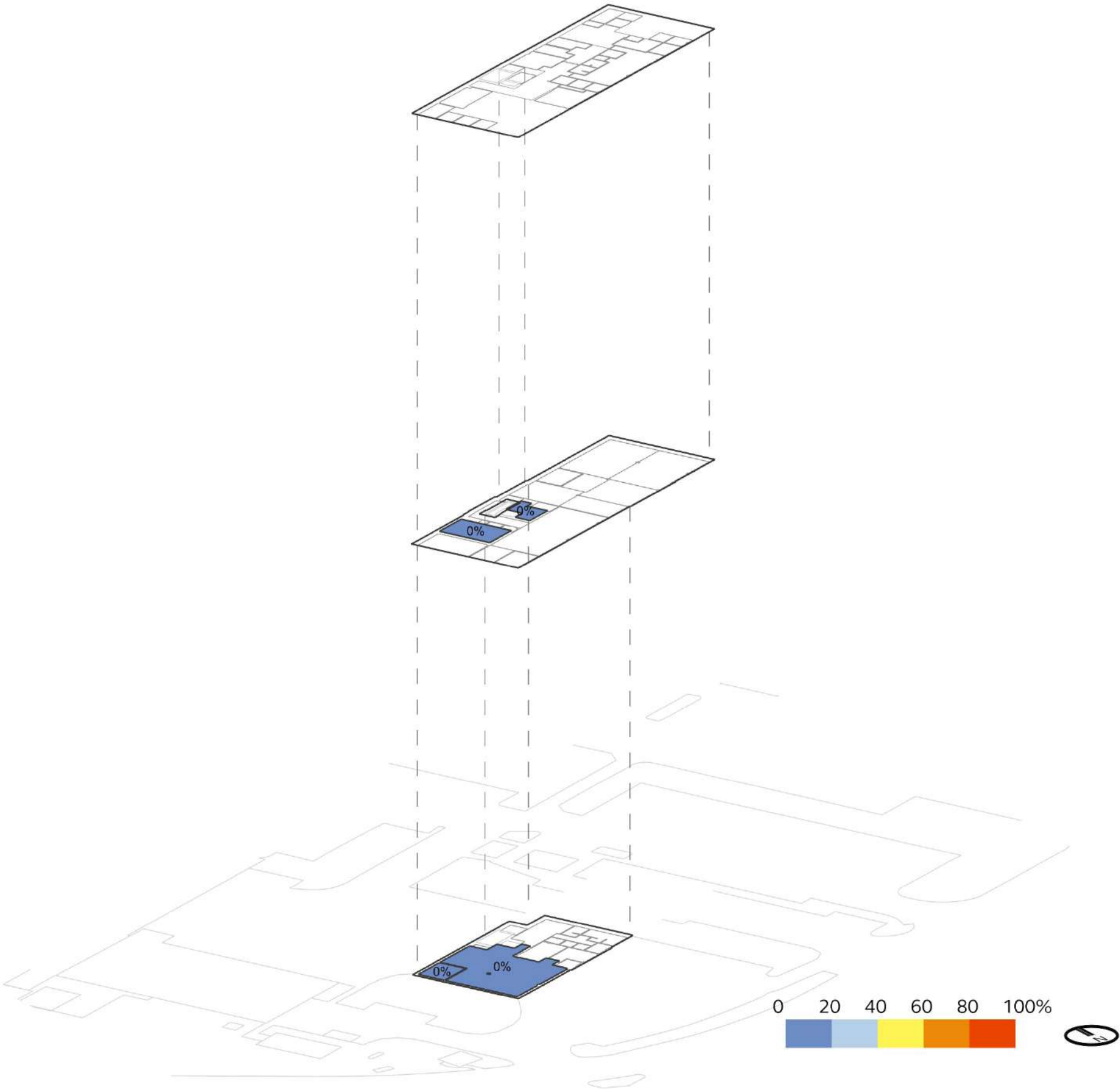

Sylvania Campus

Child Development Center | Office Spaces

	FICM Code	Count	Area (SF)
	310 Office	5	2,322
	315 Office Svc	3	471
	350 Conference Room	2	422
	355 Conference Room Svc	0	0
	Total	10	3,215

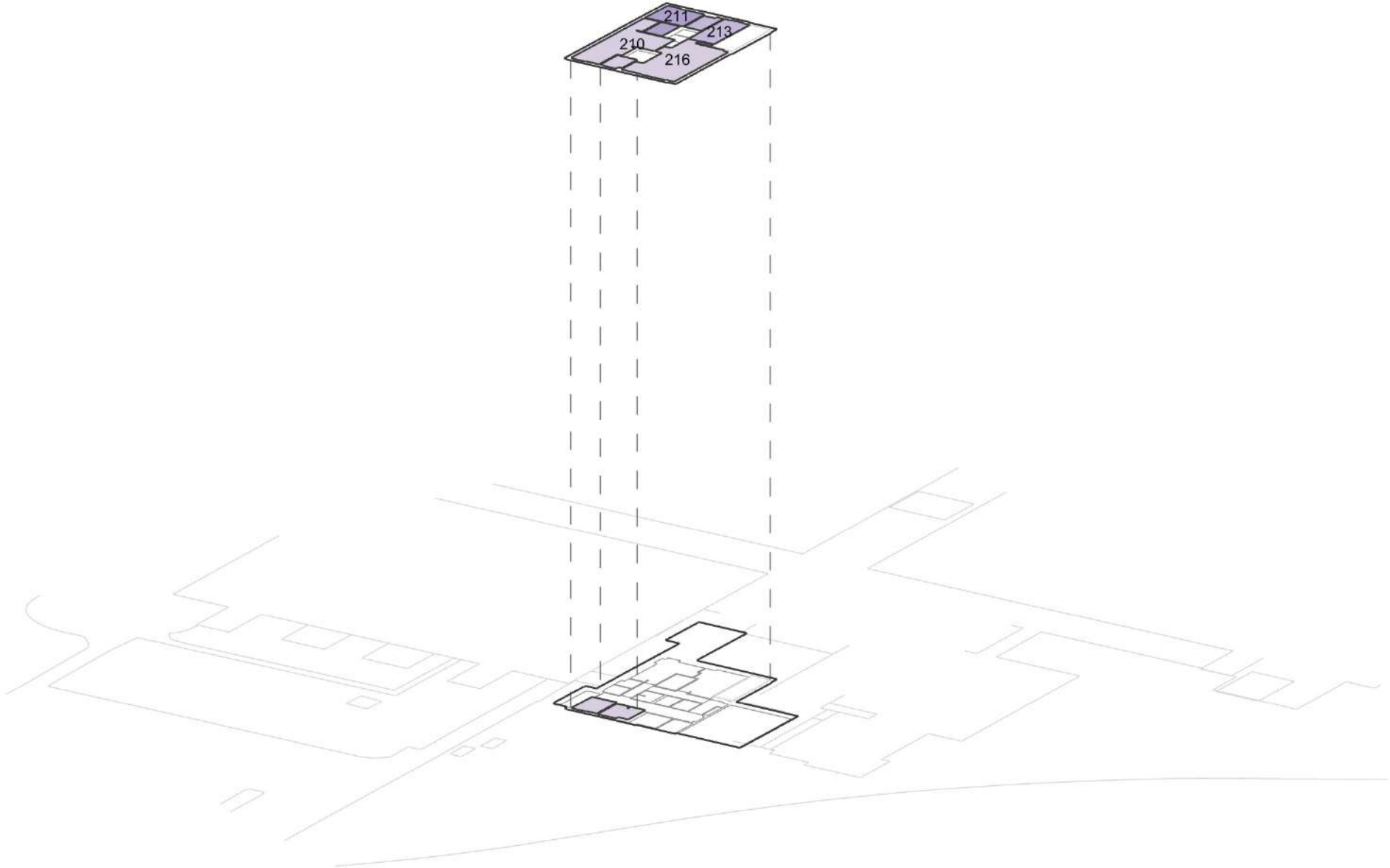

Sylvania Campus

Child Development Center | Bookable Learning Spaces

	FICM Code	Count	Area (SF)
	110 Classroom	0	0
	210 Class Laboratory	0	0
	410 Study Room	0	0
	520 Athl or Phys Education	0	0
	540 Clinic	0	0
	610 Assembly	0	0
	720 Shop	0	0
	Total	0	0

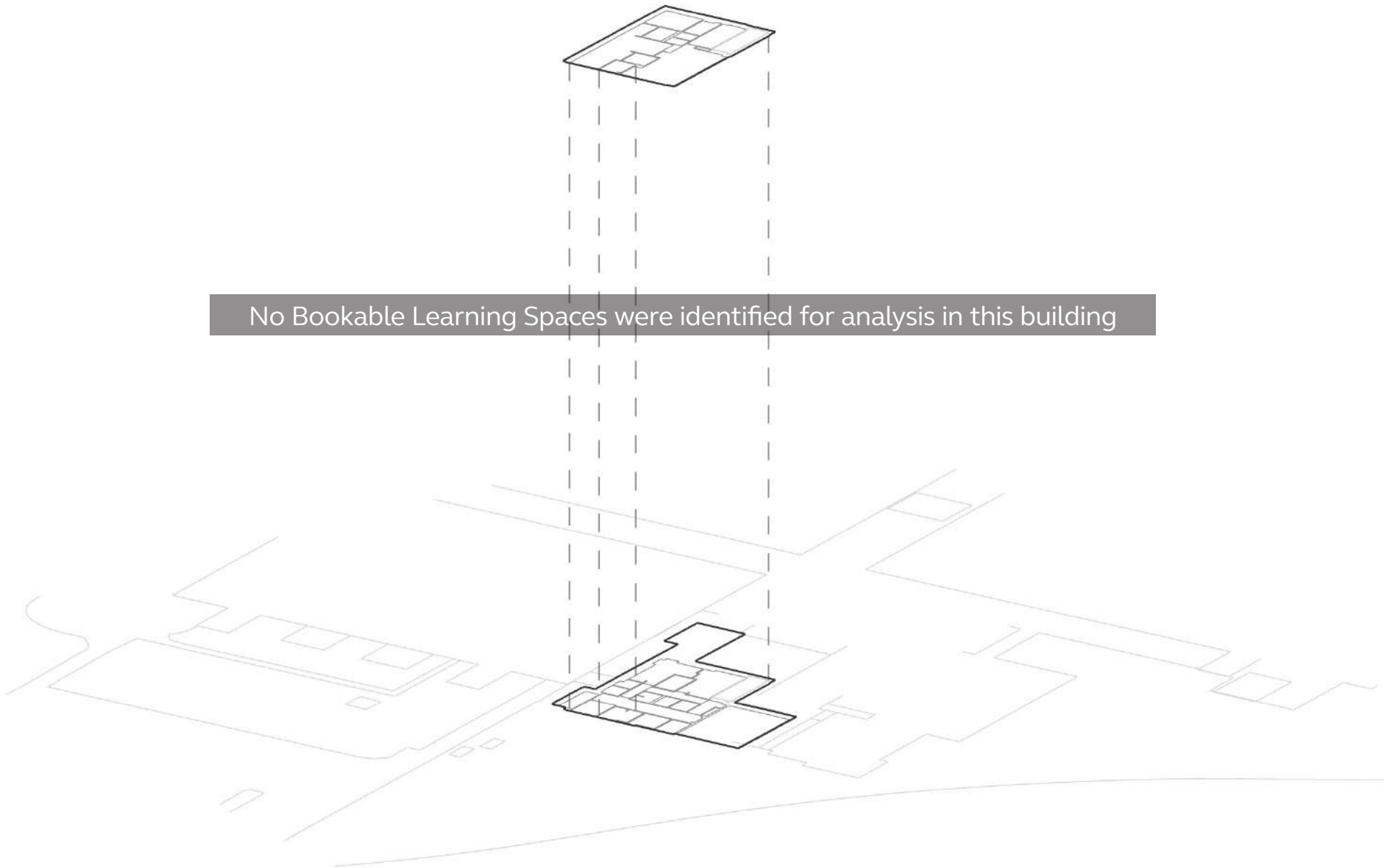

Sylvania Campus

Child Development Center | Peak Utilization

April 2024 - March 2025
Monday - Thursday
09:00AM - 03:00PM

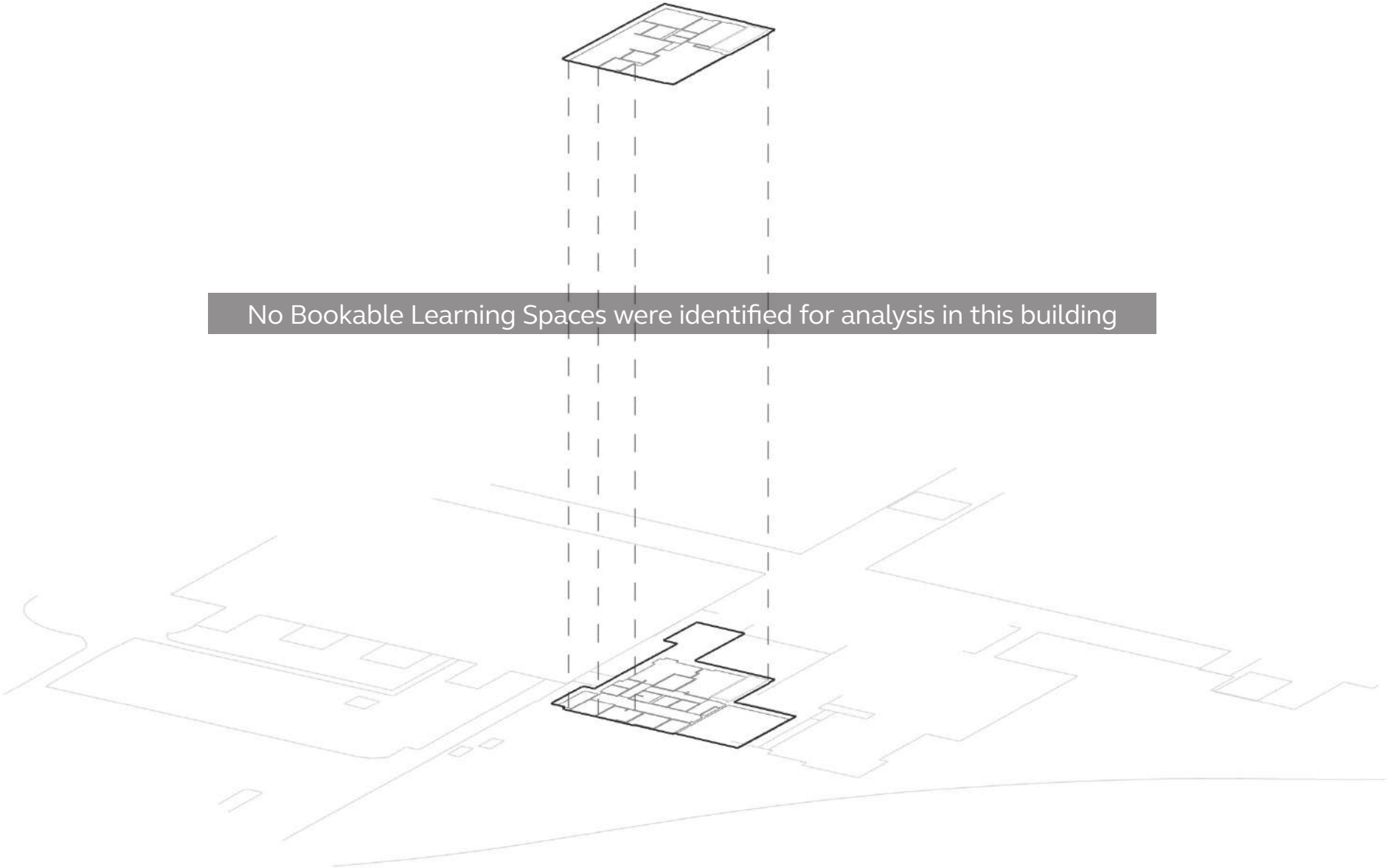

Sylvania Campus

Child Development Center | Avg. Utilization

April 2024 - March 2025
Monday - Thursday
09:00AM - 03:00PM

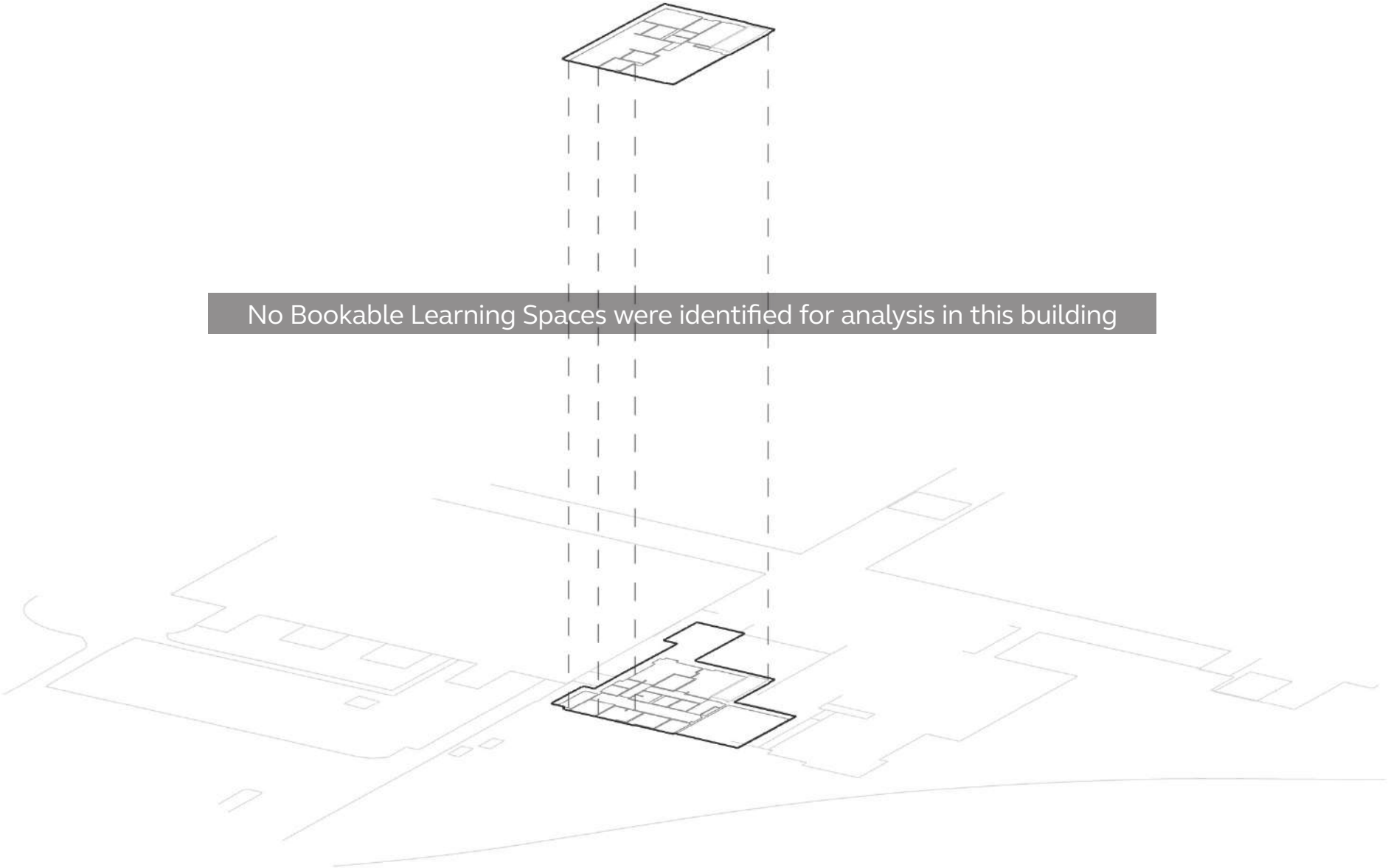

Sylvania Campus

College Center | Office Spaces

FICM Code	Count	Area (SF)
310 Office	168	44,387
315 Office Svc	43	7,741
350 Conference Room	13	5,446
355 Conference Room Svc	3	237
Total	227	57,811

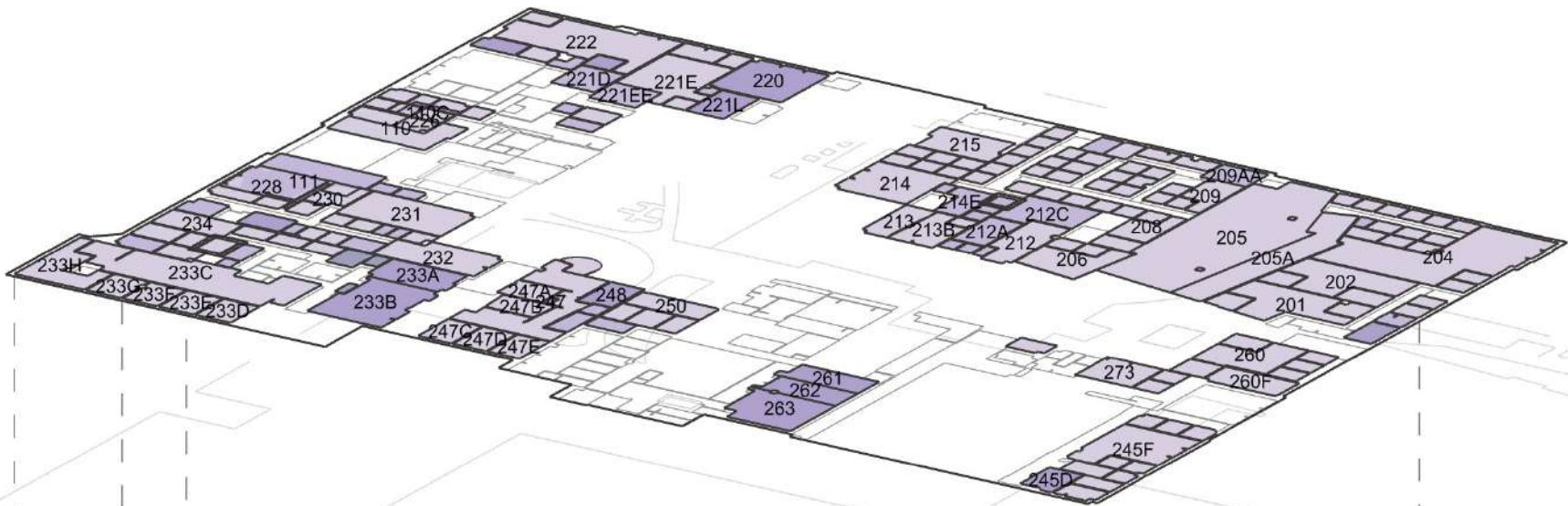

Sylvania Campus

College Center | Bookable Learning Spaces

FICM Code	Count	Area (SF)
110 Classroom	1	744
210 Class Laboratory	0	0
410 Study Room	0	0
520 Athl or Phys Education	0	0
540 Clinic	0	0
610 Assembly	0	0
720 Shop	0	0
Total	1	744

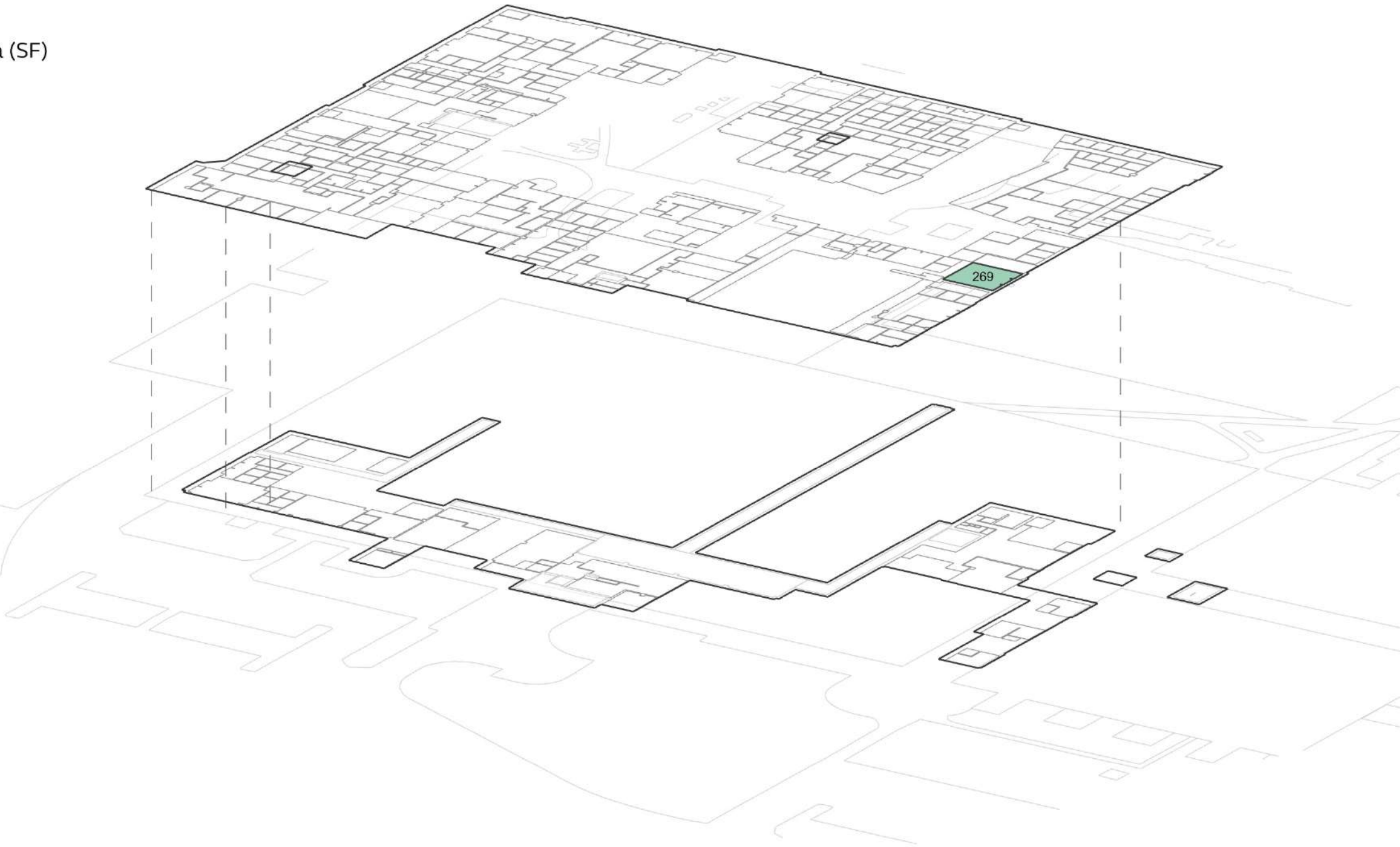

Sylvania Campus

College Center | Peak Utilization

April 2024 - March 2025
Monday - Thursday
09:00AM - 03:00PM

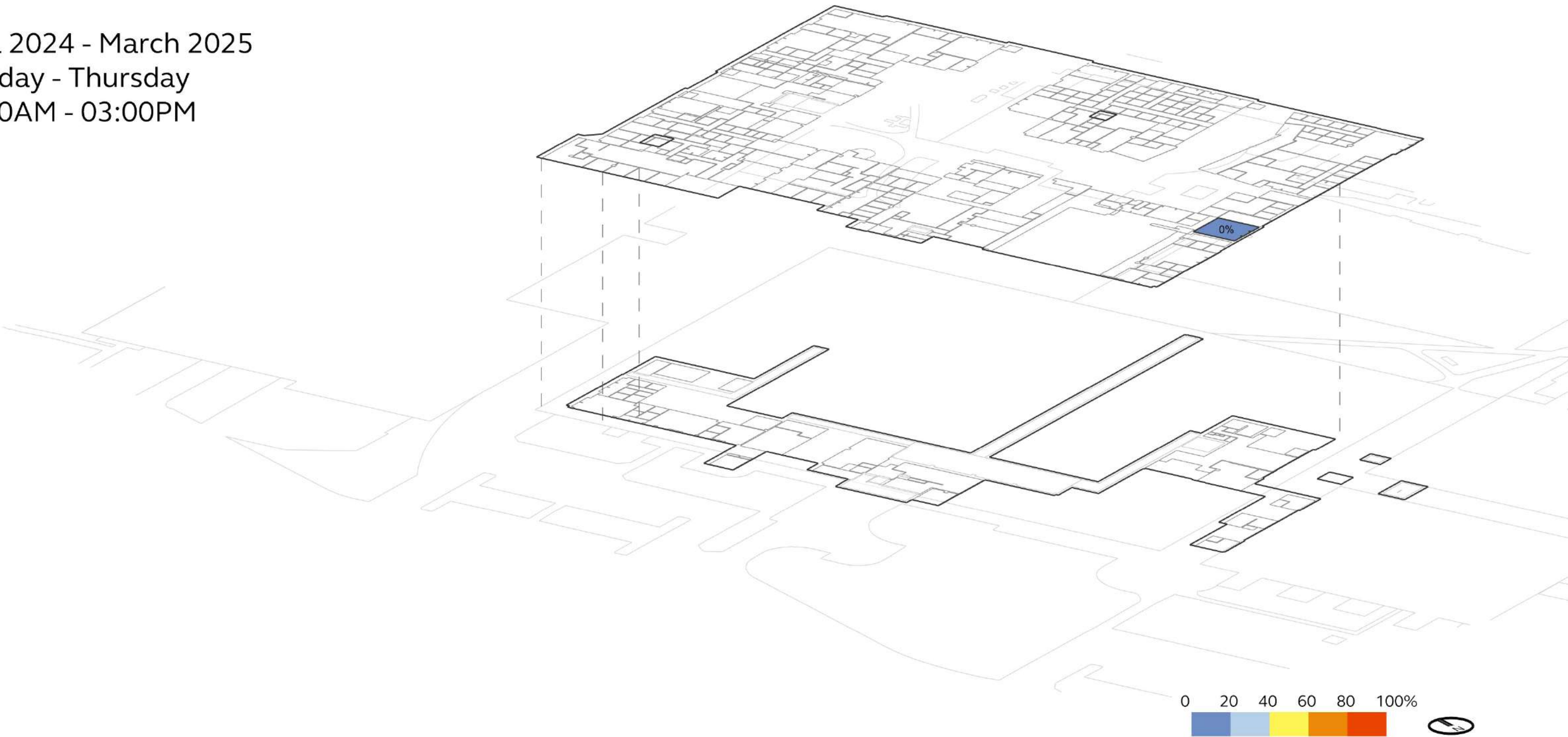

Sylvania Campus

College Center | Avg. Utilization

April 2024 - March 2025
Monday - Thursday
09:00AM - 03:00PM

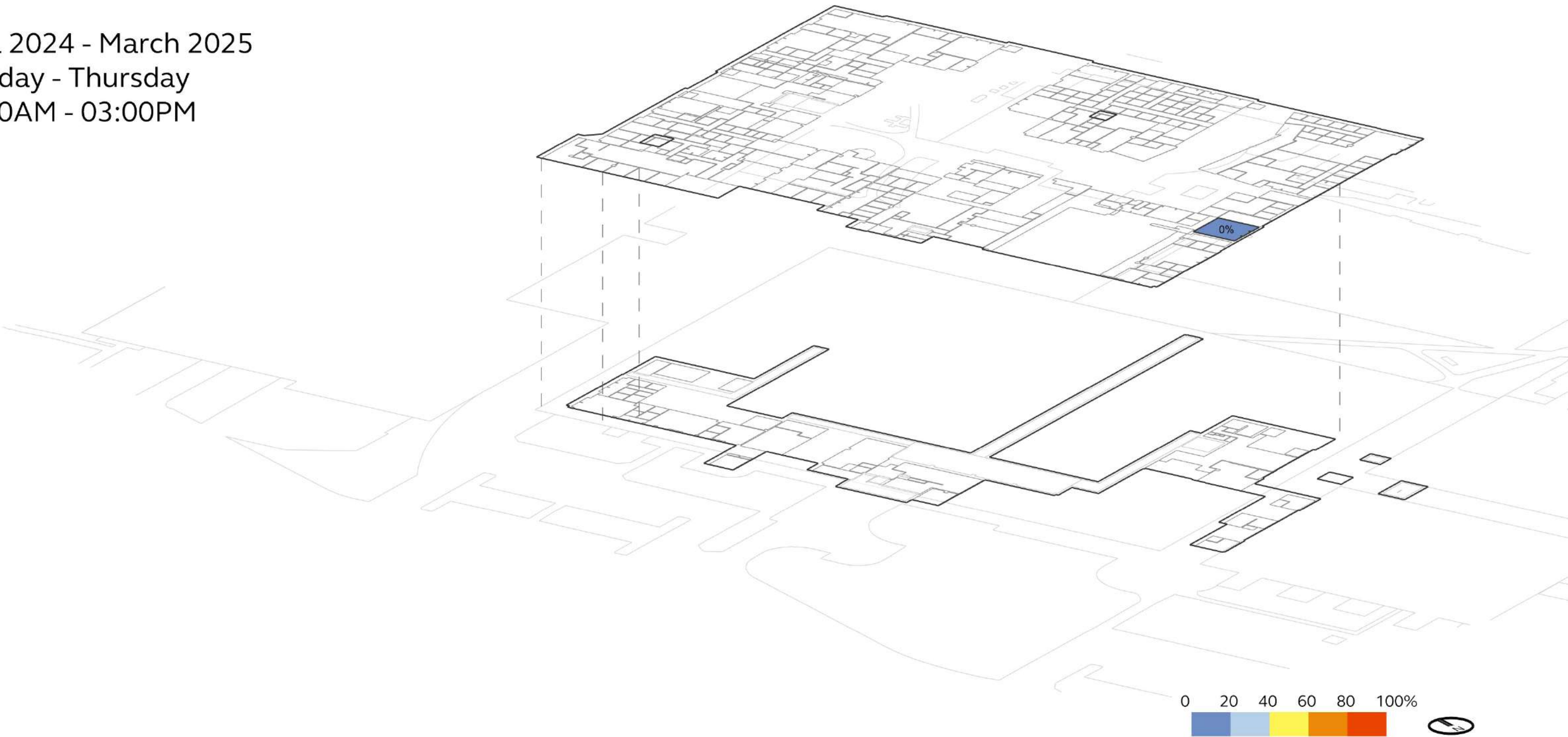

Sylvania Campus

Health Technologies | Office Spaces

FICM Code	Count	Area (SF)
310 Office	22	10,689
315 Office Svc	4	1,161
350 Conference Room	12	3,393
355 Conference Room Svc	0	0
Total	38	15,243

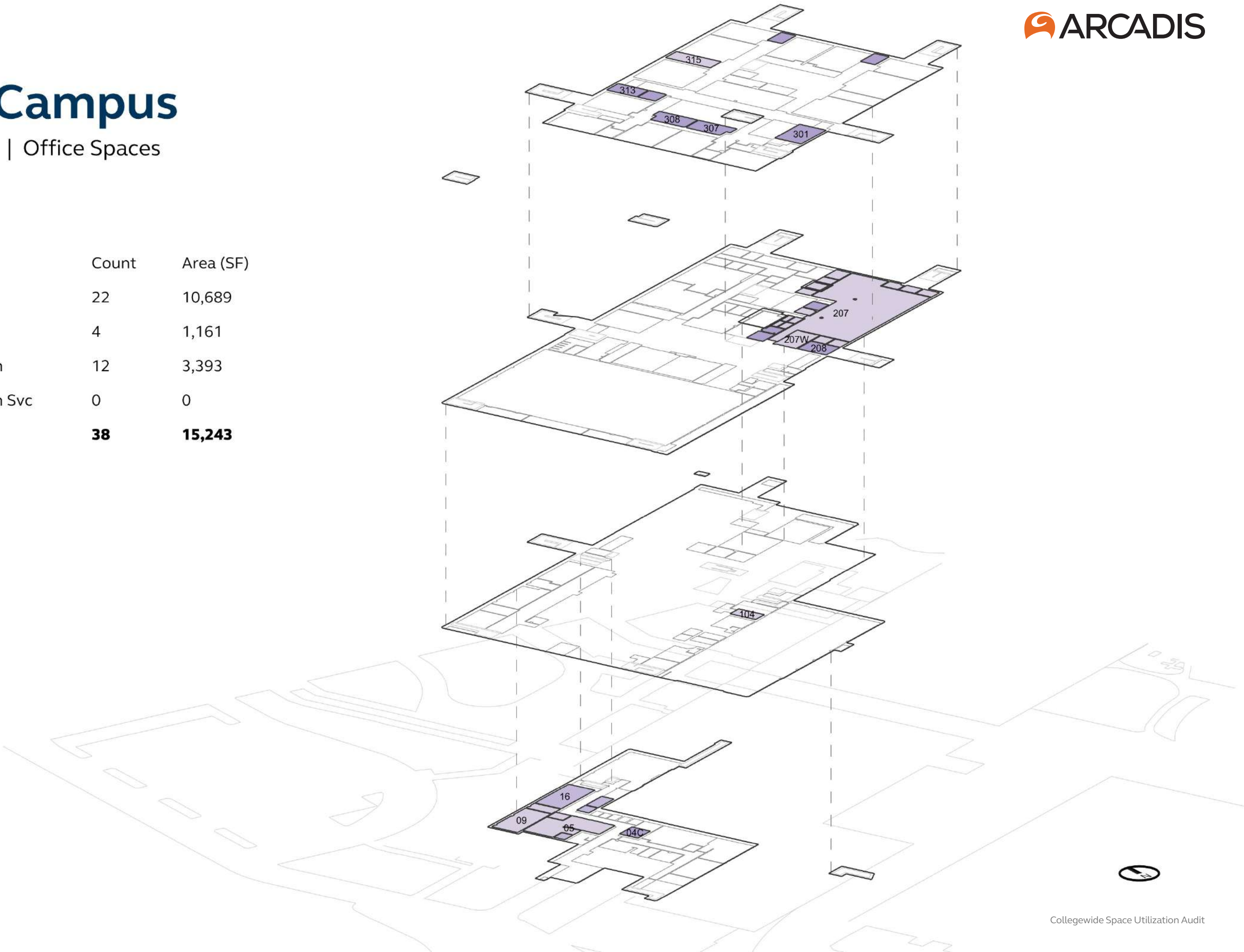

Sylvania Campus

Health Technologies | Bookable Learning Spaces

FICM Code	Count	Area (SF)
110 Classroom	23	24,402
210 Class Laboratory	17	5,306
410 Study Room	2	2,202
520 Athl or Phys Education	15	43,552
540 Clinic	0	0
610 Assembly	0	0
720 Shop	0	0
Total	57	75,462

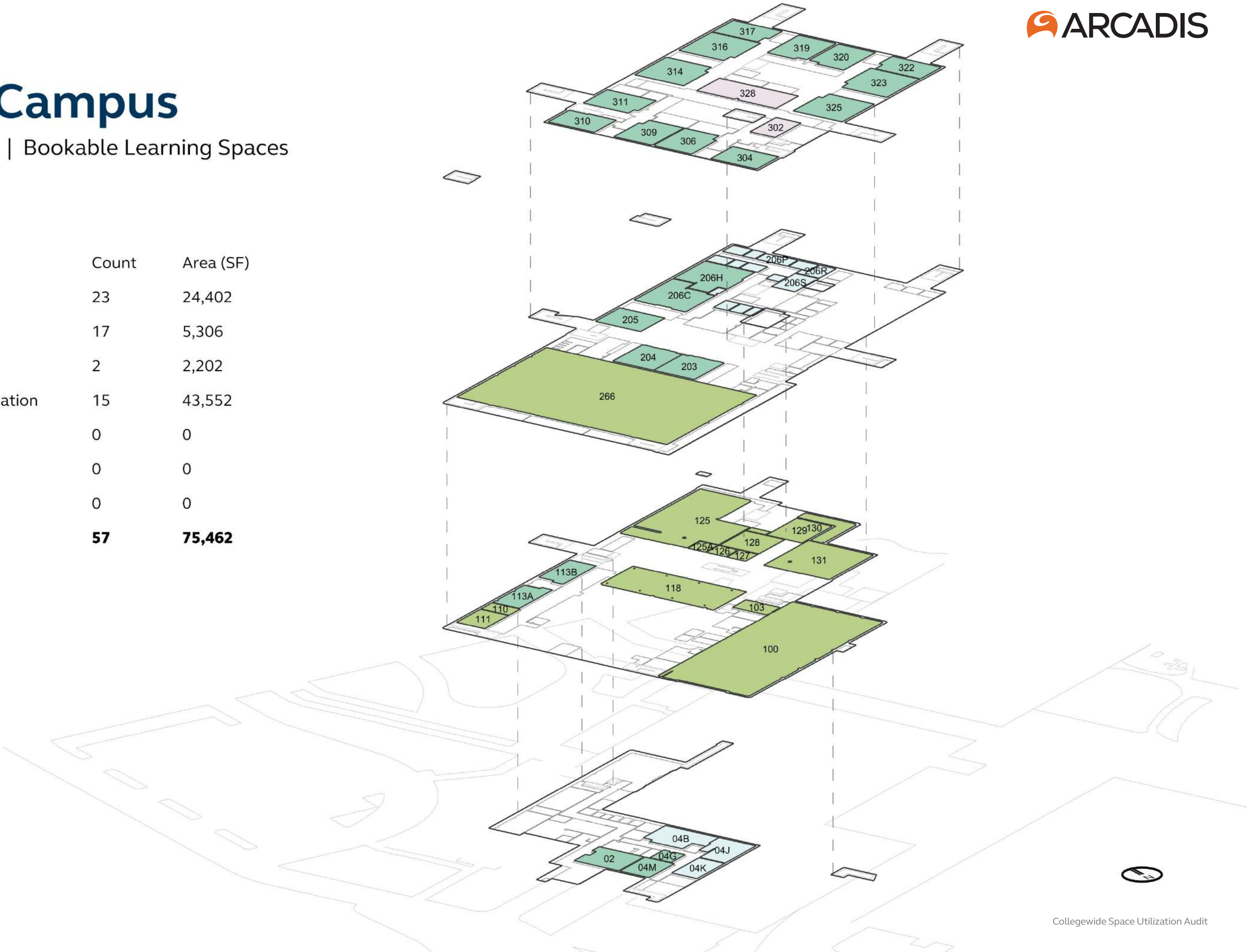

Health Technologies | Peak Utilization

The image displays four isometric floor plan diagrams of a building complex, arranged vertically to show the progression of renovation work. The plans are color-coded to represent the percentage of renovation completion for each room: red for 100%, orange for 67%, yellow for 50%, and blue for 0%.

- Top Plan:** Shows the highest level of completion. Most rooms are red (100%), with some orange (67%) and blue (0%) rooms. The central corridor area is blue.
- Second Plan:** Shows a slightly lower level of completion. More rooms are orange (67%) and yellow (50%), with some blue (0%) rooms. The central corridor area is blue.
- Third Plan:** Shows a lower level of completion. More rooms are blue (0%), with some orange (67%) and yellow (50%) rooms. The central corridor area is blue.
- Bottom Plan:** Shows the lowest level of completion. Most rooms are blue (0%), with some orange (67%) and yellow (50%) rooms. The central corridor area is blue.

A scale bar at the bottom right indicates a distance of 0 to 20 meters.

Sylvania Campus

Health Technologies | Avg. Utilization

April 2024 - March 2025
Monday - Thursday
09:00AM - 03:00PM

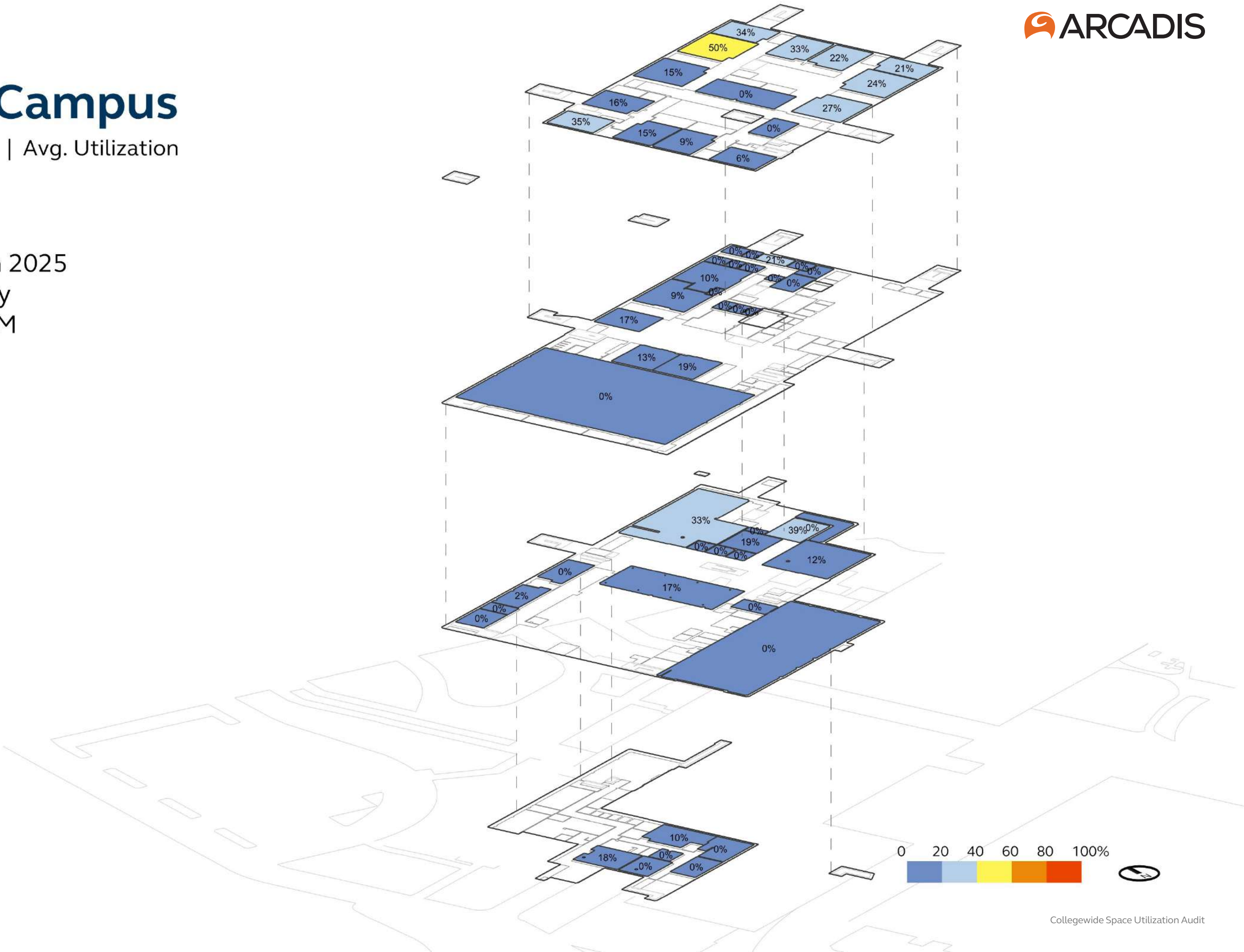

Sylvania Campus

Communication Technology | Office Spaces

FICM Code	Count	Area (SF)
310 Office	27	10,408
315 Office Svc	2	194
350 Conference Room	1	231
355 Conference Room Svc	0	0
Total	30	10,833

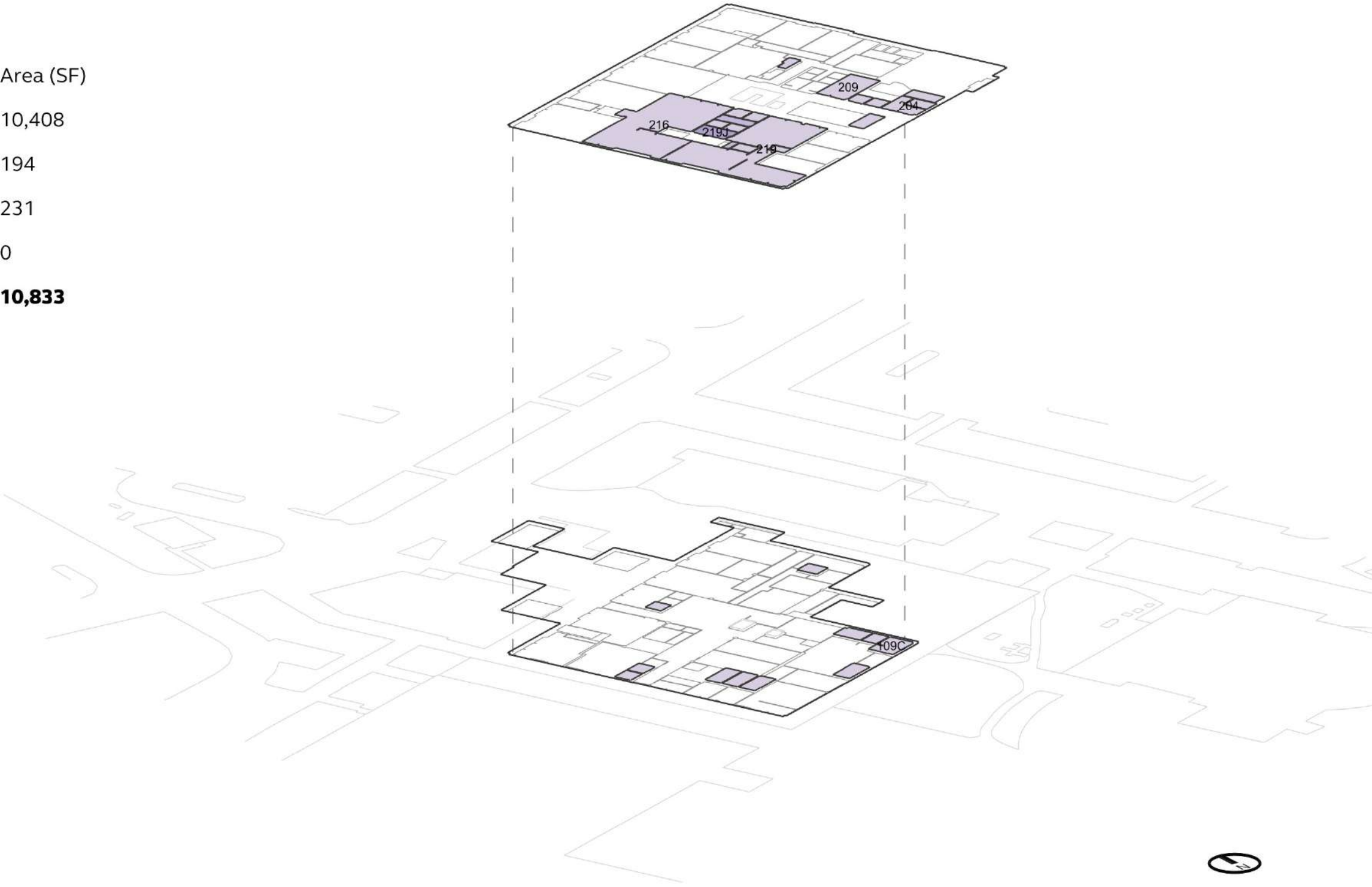

Sylvania Campus

Communication Technology | Bookable Learning Spaces

FICM Code	Count	Area (SF)
110 Classroom	26	17,749
210 Class Laboratory	17	13,396
410 Study Room	0	0
520 Athl or Phys Education	0	0
540 Clinic	0	0
610 Assembly	0	0
720 Shop	0	0
Total	43	31,145

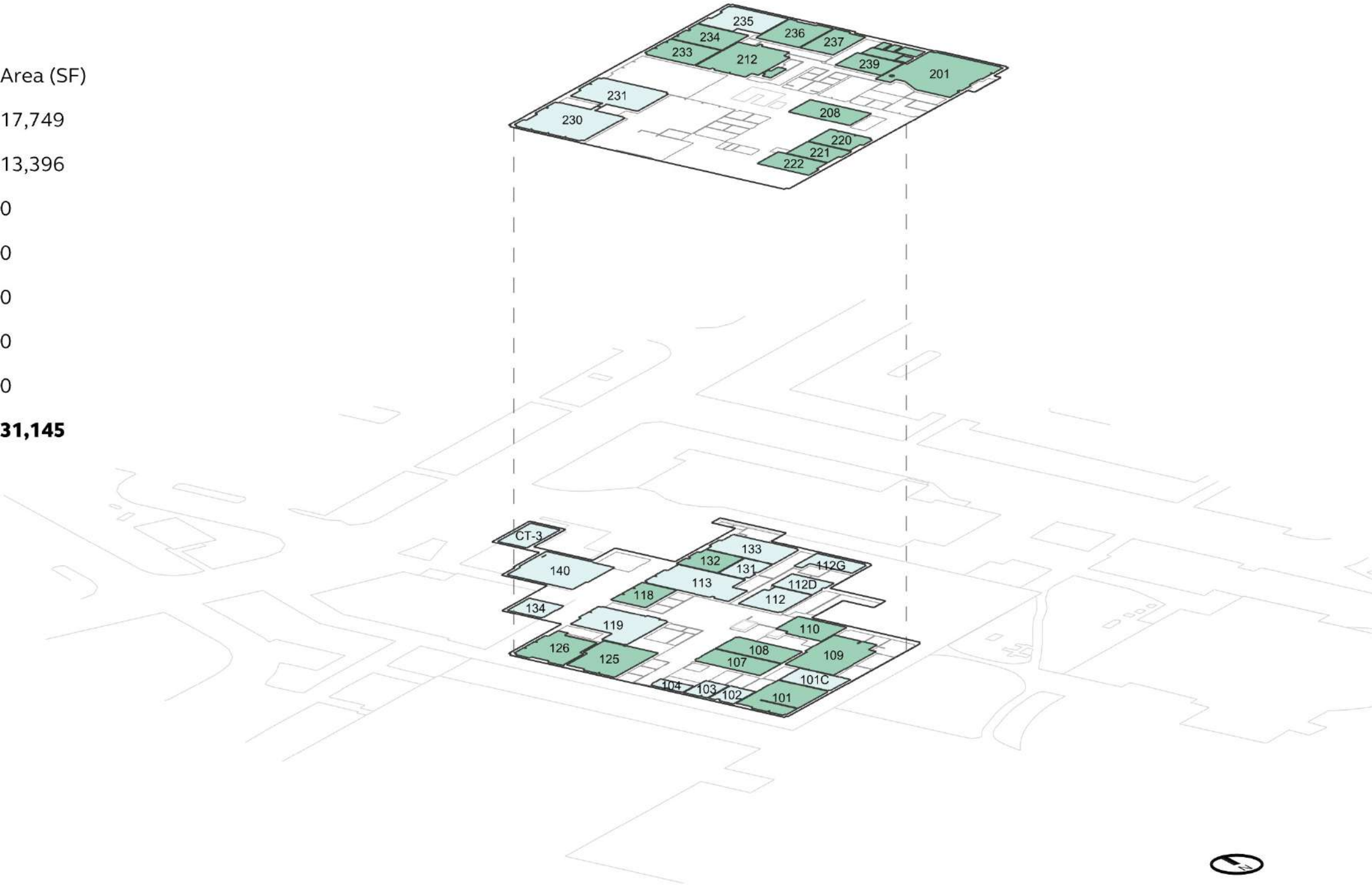

Sylvania Campus

Communication Technology | Peak Utilization

April 2024 - March 2025
Monday - Thursday
09:00AM - 03:00PM

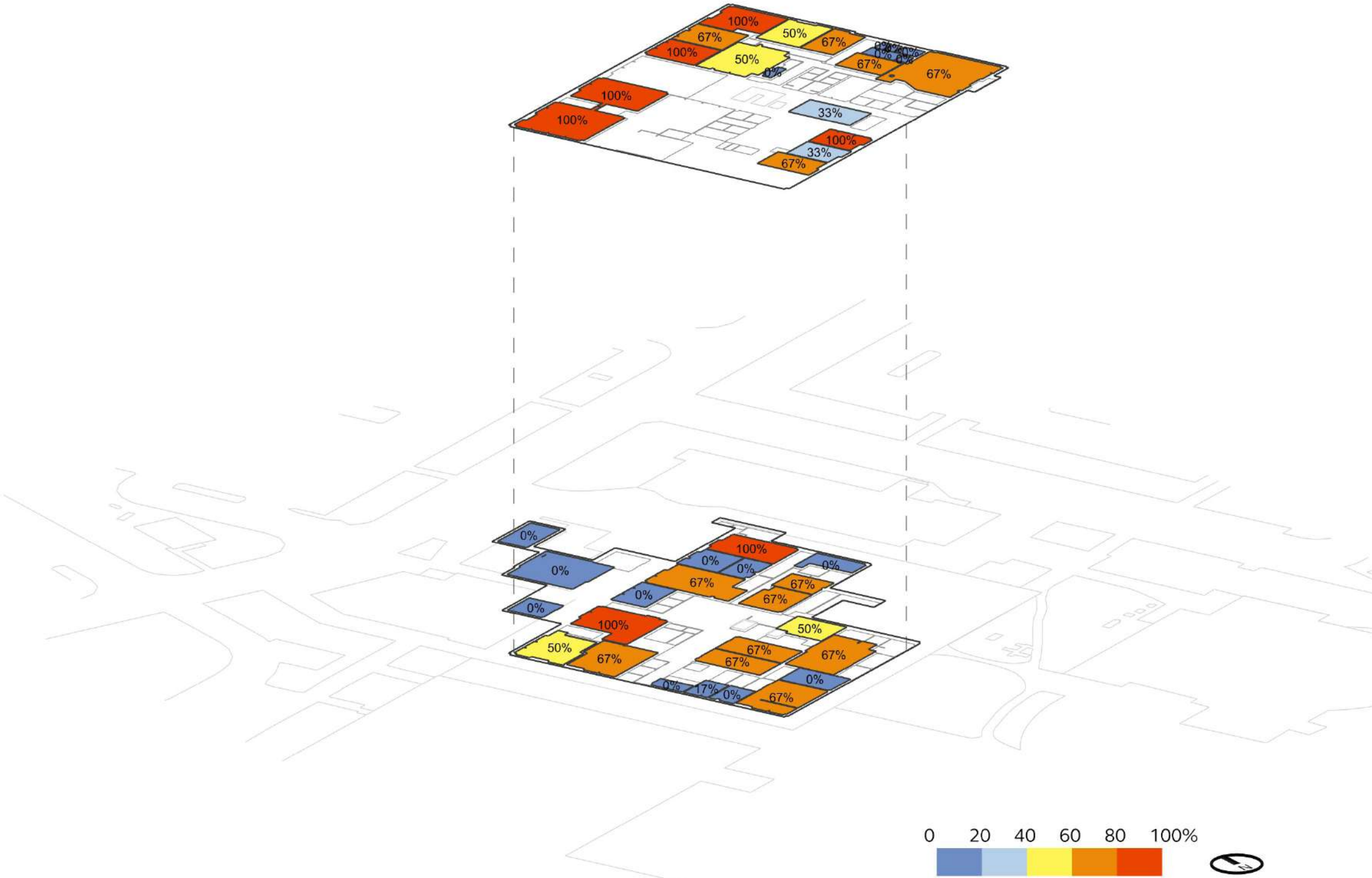

Sylvania Campus

Communication Technology | Avg. Utilization

April 2024 - March 2025
Monday - Thursday
09:00AM - 03:00PM

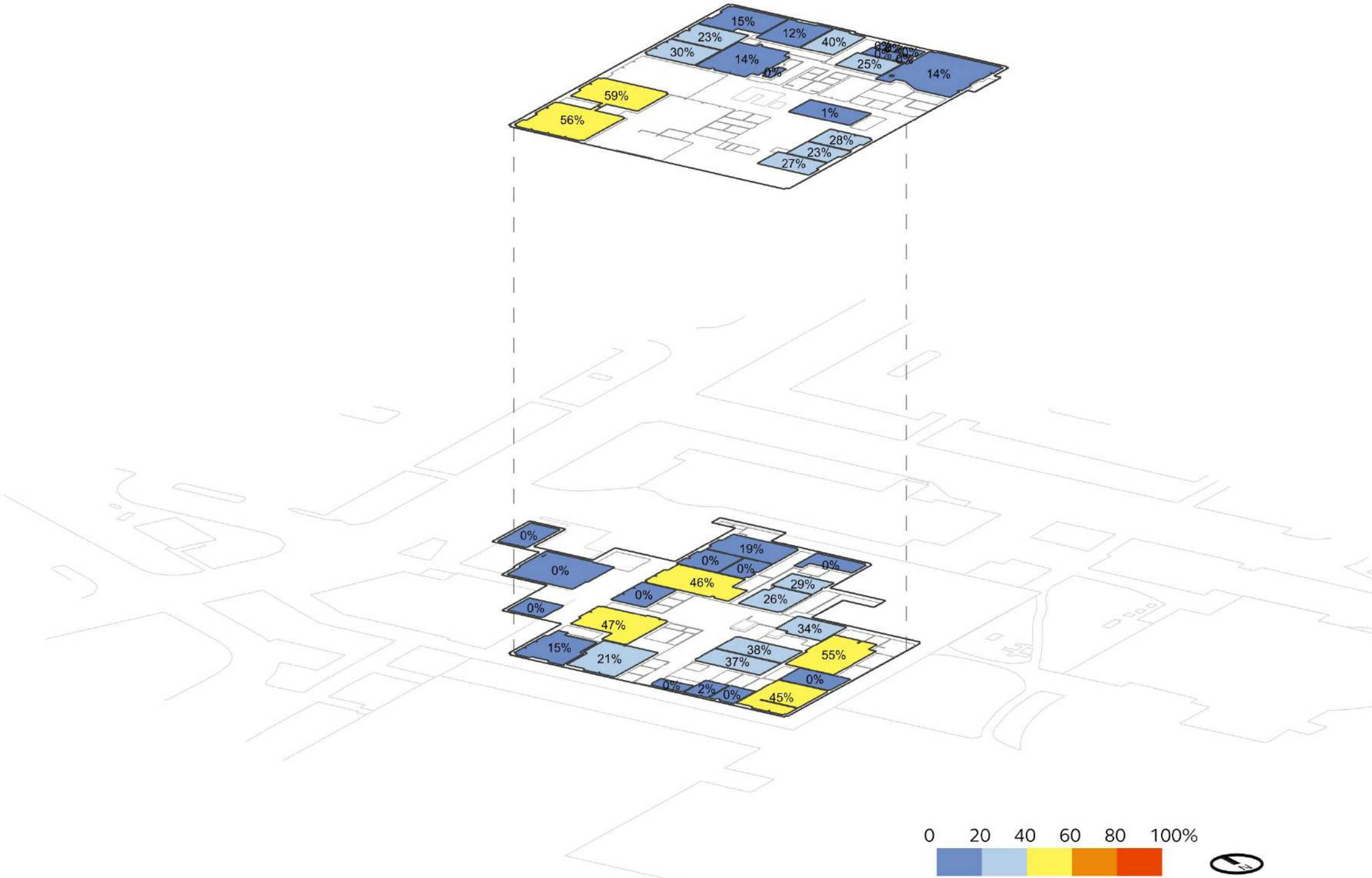

Sylvania Campus

Bookstore | Office Spaces

FICM Code	Count	Area (SF)
310 Office	9	1,495
315 Office Svc	1	61
350 Conference Room	1	341
355 Conference Room Svc	0	0
Total	11	1,897

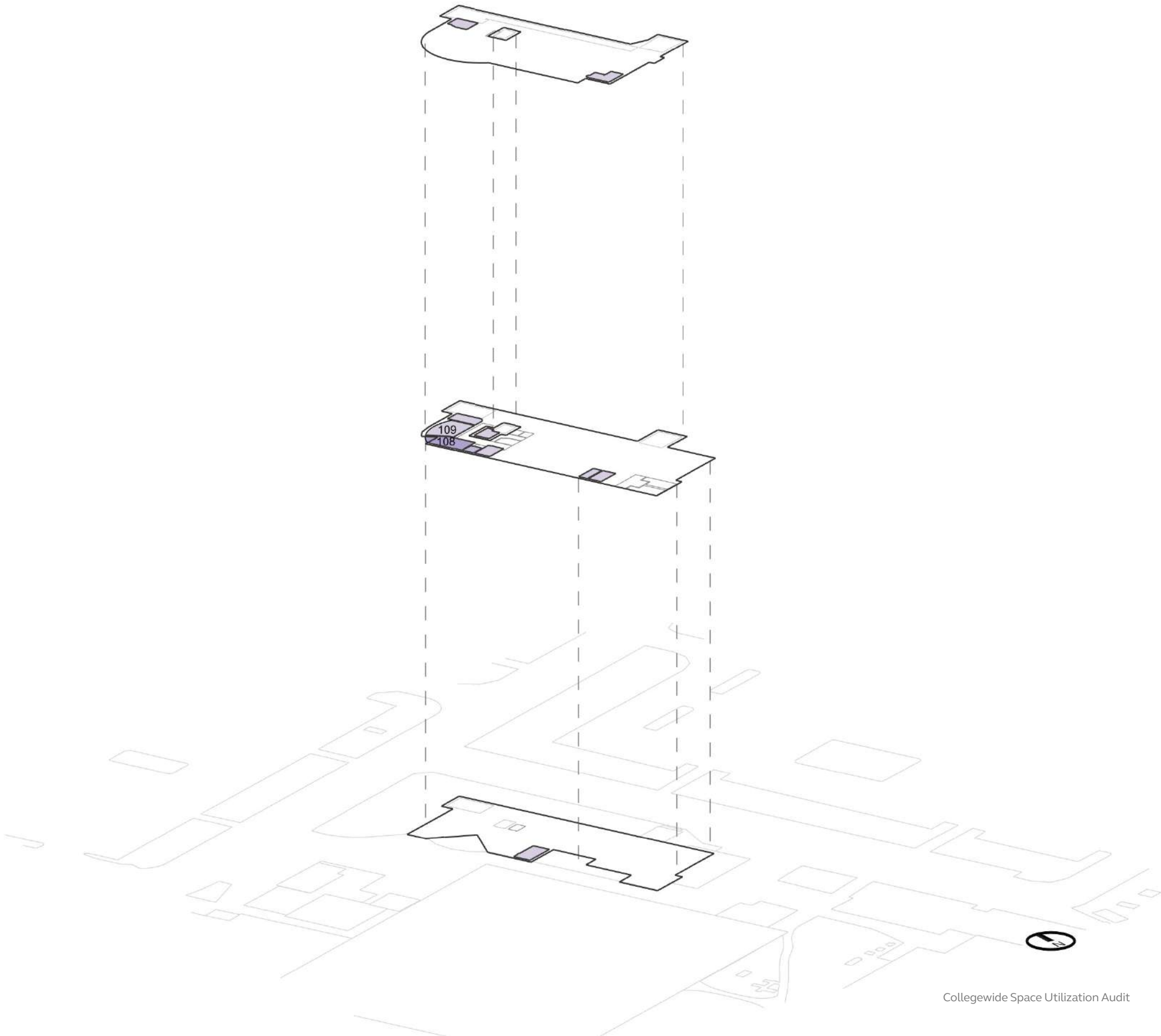

Sylvania Campus

Bookstore | Bookable Learning Spaces

	FICM Code	Count	Area (SF)
	110 Classroom	0	0
	210 Class Laboratory	0	0
	410 Study Room	0	0
	520 Athl or Phys Education	0	0
	540 Clinic	0	0
	610 Assembly	0	0
	720 Shop	0	0
	Total	0	0

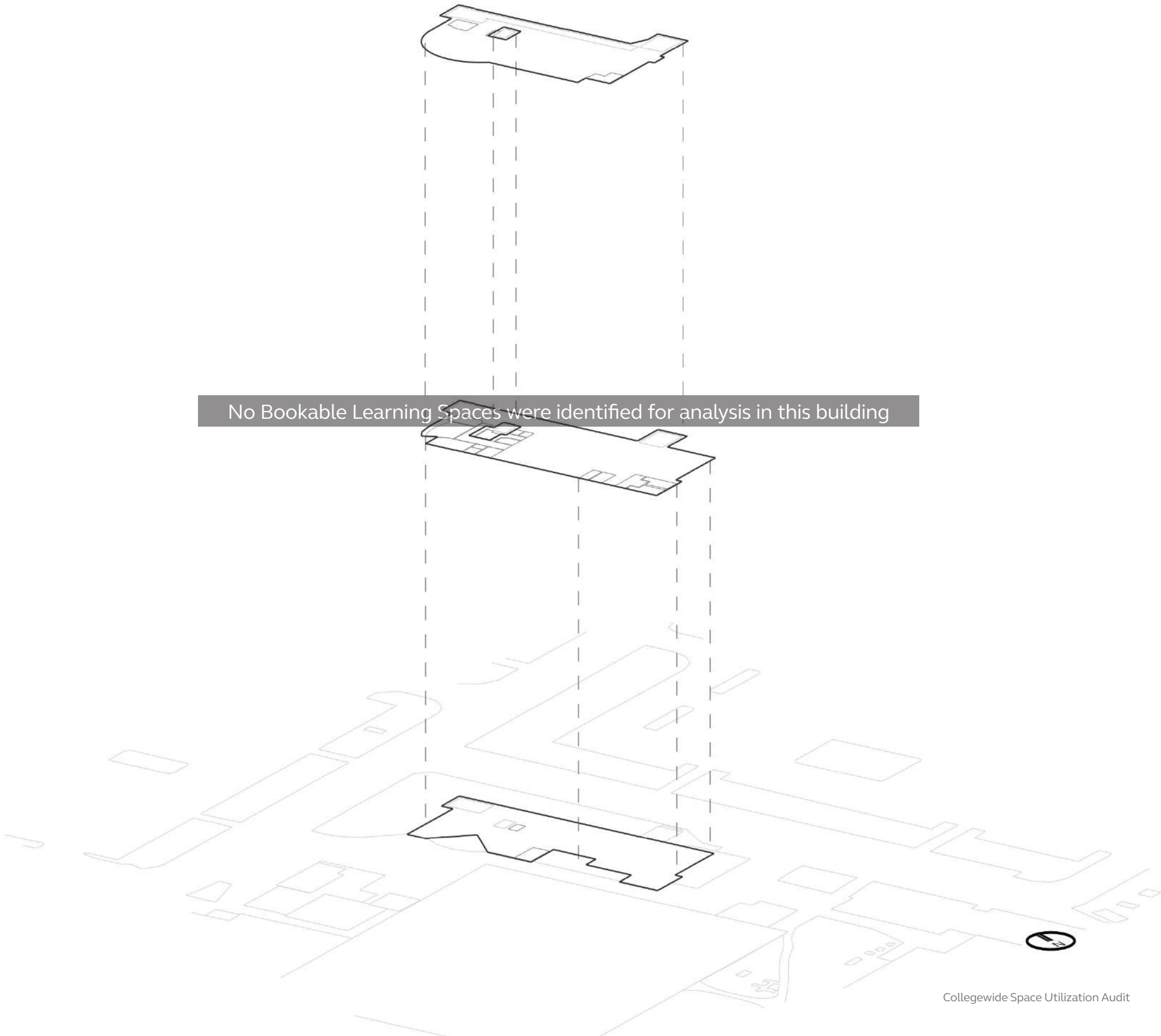

Sylvania Campus

Bookstore | Peak Utilization

April 2024 - March 2025
Monday - Thursday
09:00AM - 03:00PM

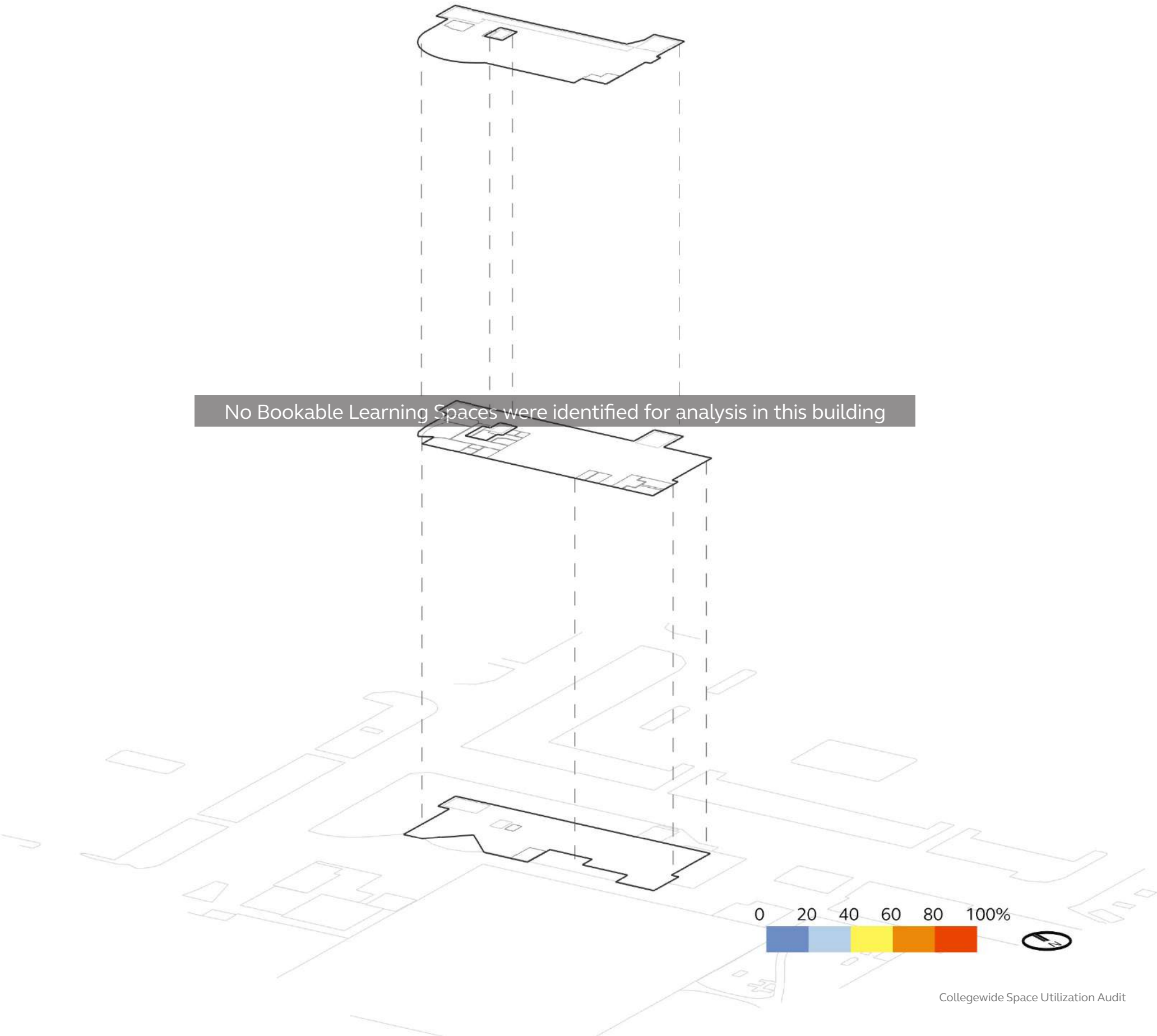

Sylvania Campus

Bookstore | Avg. Utilization

April 2024 - March 2025
Monday - Thursday
09:00AM - 03:00PM

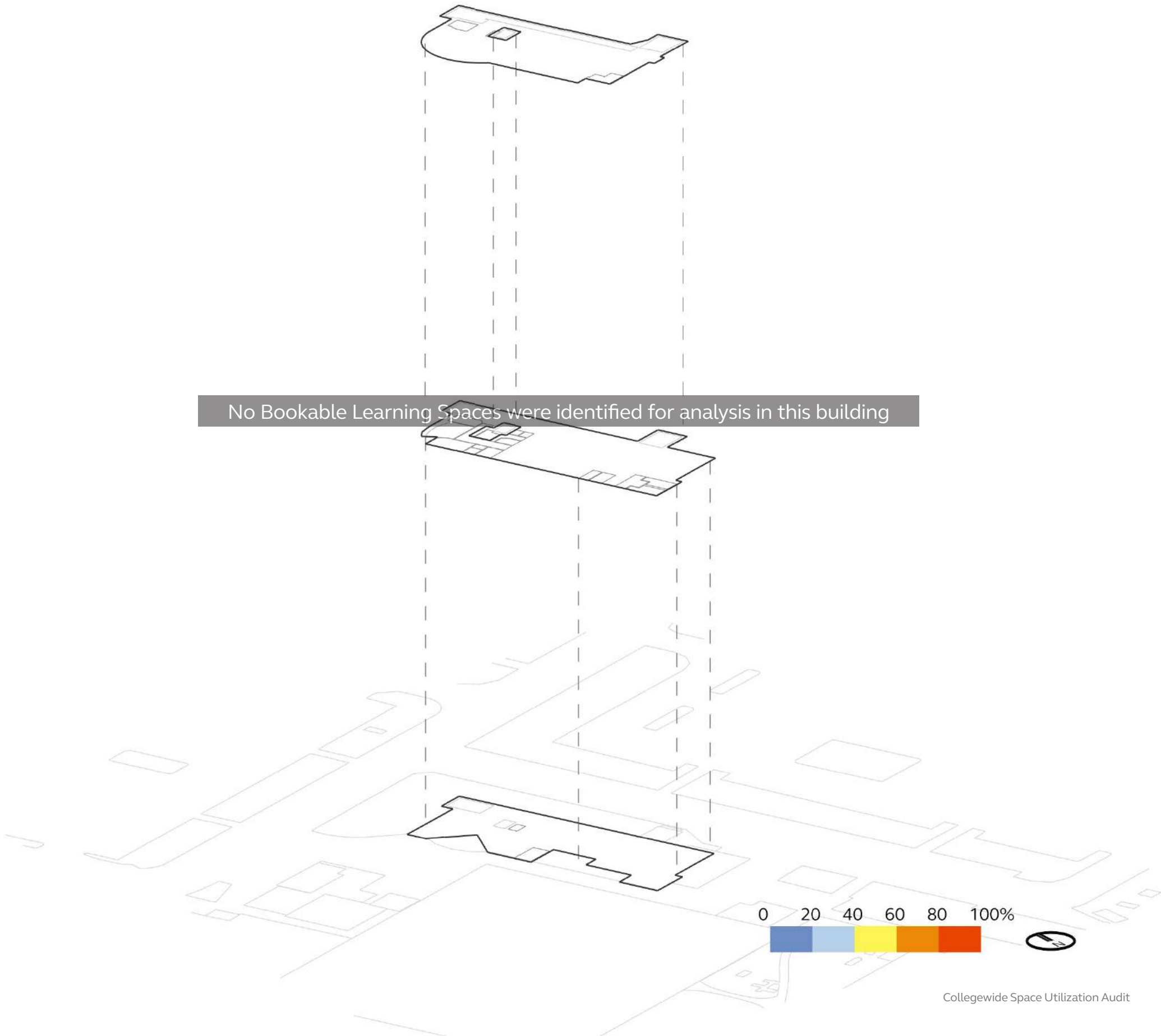

Sylvania Campus

Performing Arts Center | Office Spaces

FICM Code	Count	Area (SF)
310 Office	3	617
315 Office Svc	0	0
350 Conference Room	0	0
355 Conference Room Svc	0	0
Total	3	617

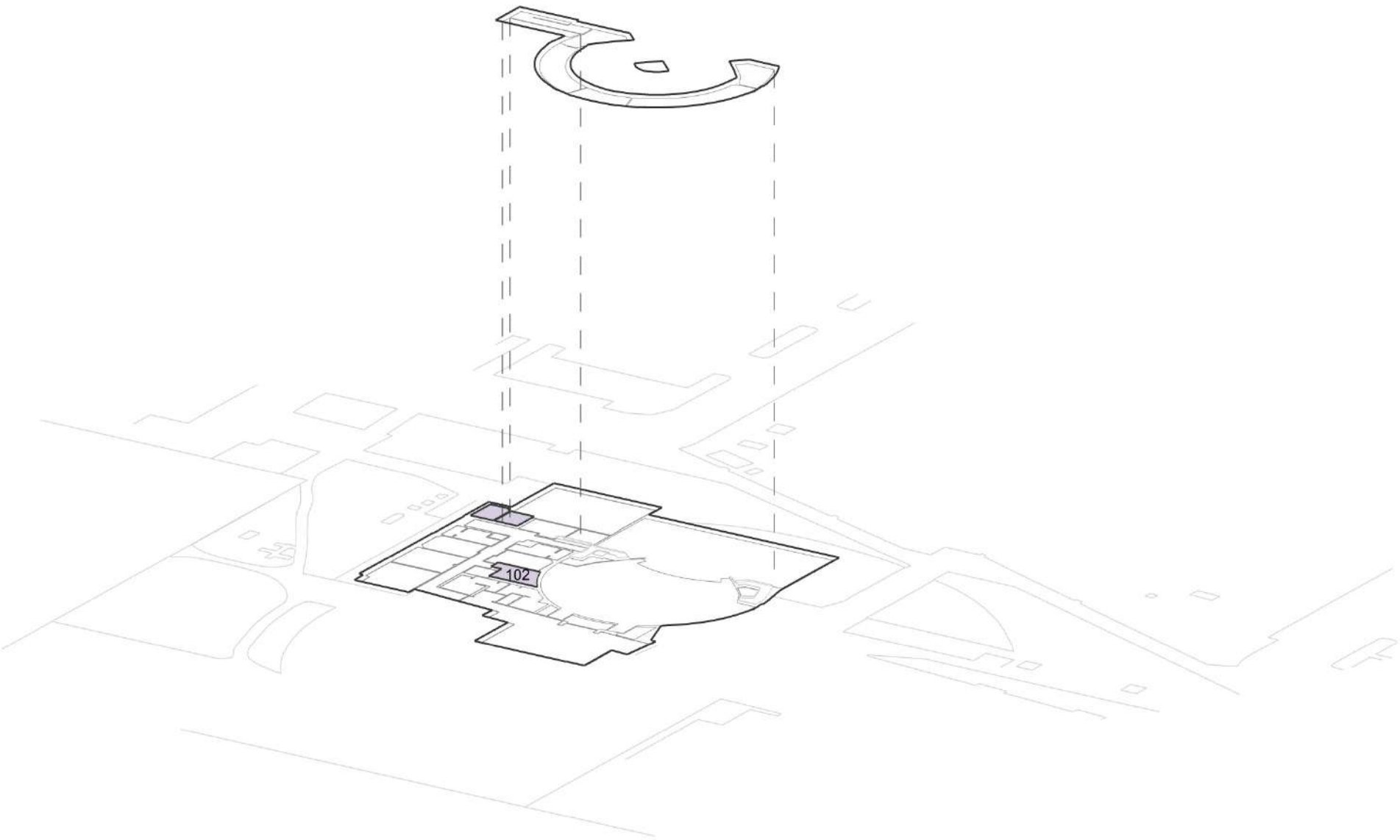

Sylvania Campus

Performing Arts Center | Bookable Learning Spaces

FICM Code	Count	Area (SF)
110 Classroom	1	604
210 Class Laboratory	0	0
410 Study Room	0	0
520 Athl or Phys Education	0	0
540 Clinic	0	0
610 Assembly	2	8,524
720 Shop	0	0
Total	3	9,128

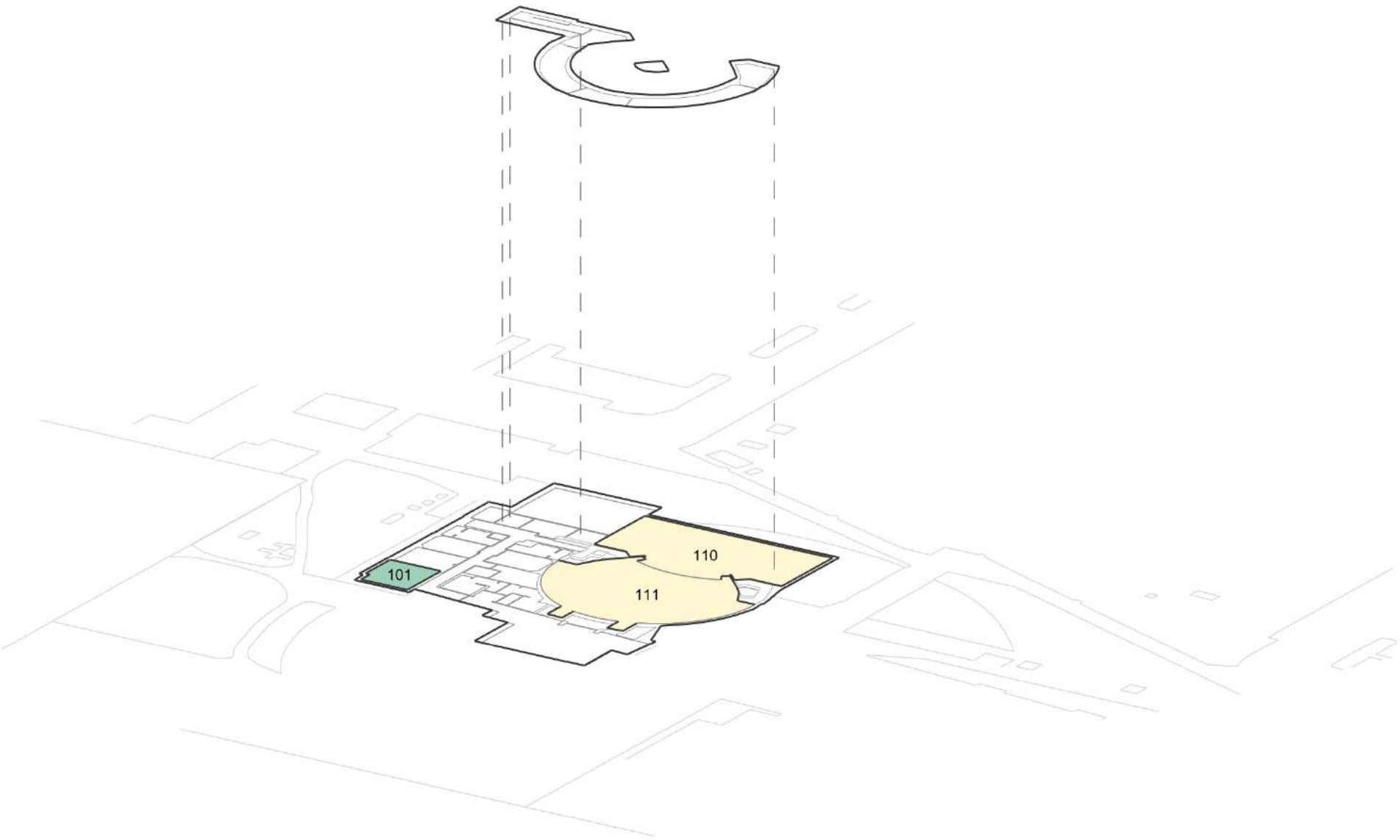

Sylvania Campus

Performing Arts Center | Peak Utilization

April 2024 - March 2025
Monday - Thursday
09:00AM - 03:00PM

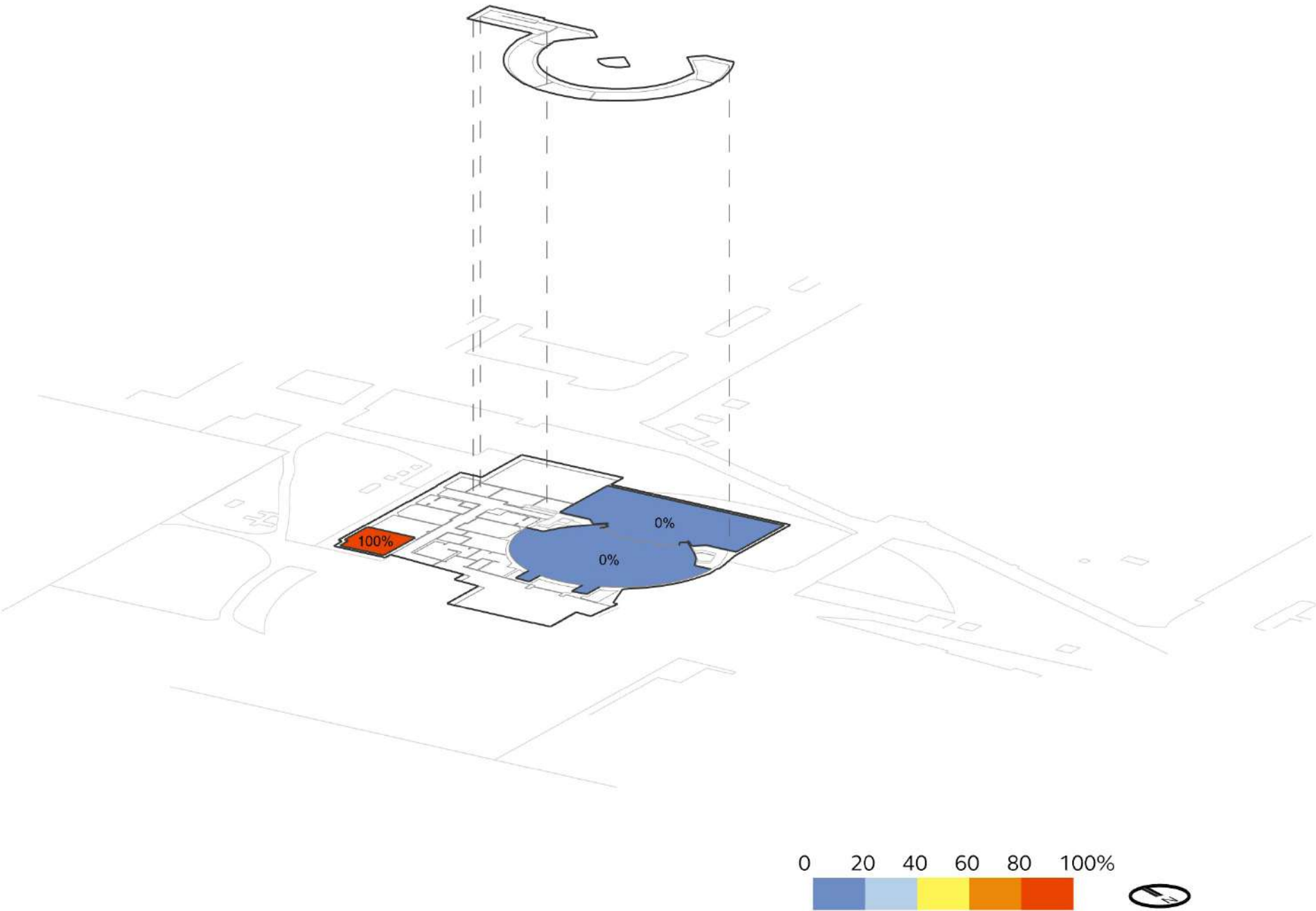

Sylvania Campus

Performing Arts Center | Avg. Utilization

April 2024 - March 2025
Monday - Thursday
09:00AM - 03:00PM

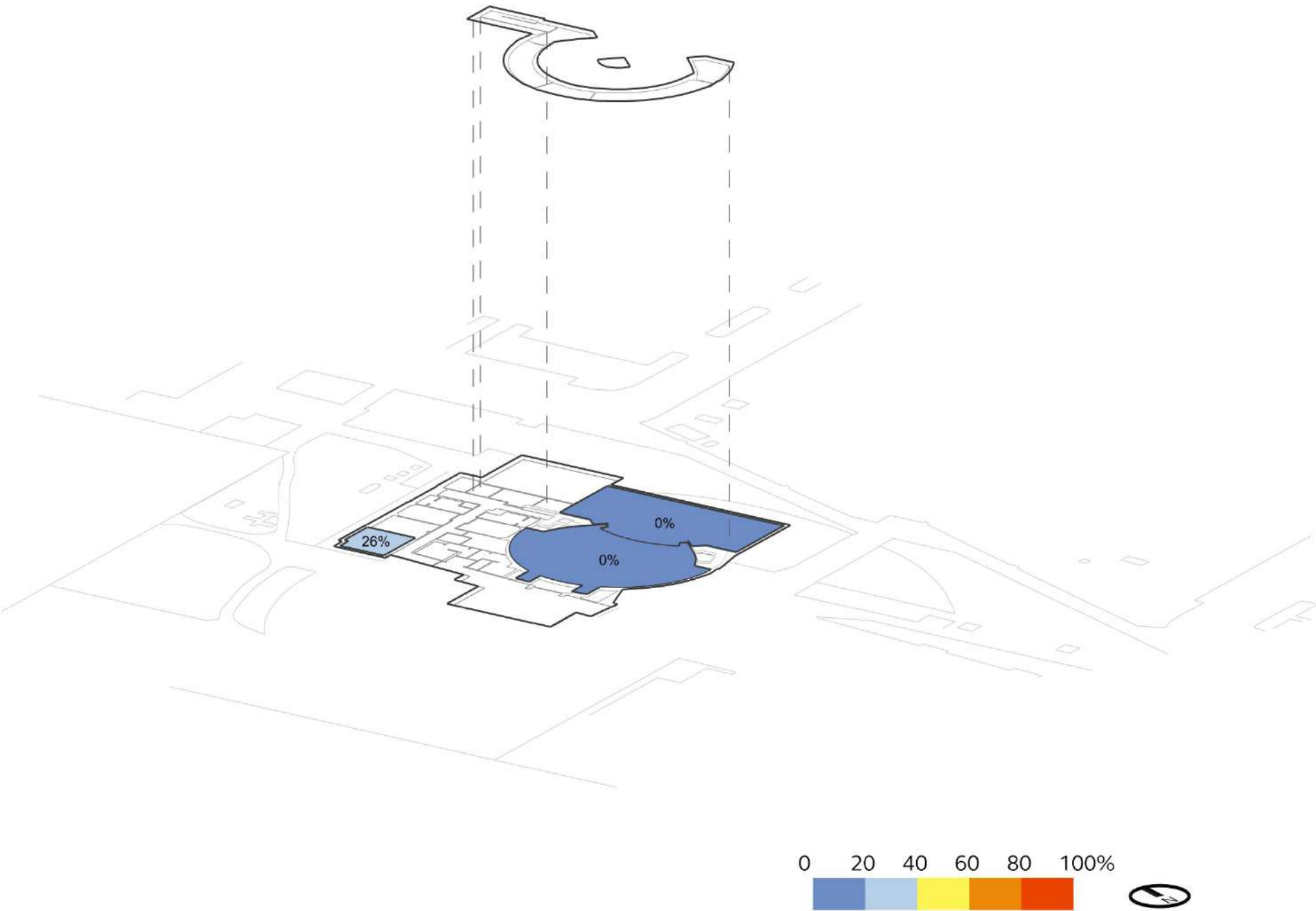

Sylvania Campus

Library - Sylvania | Office Spaces

FICM Code	Count	Area (SF)
310 Office	19	5,682
315 Office Svc	8	1,175
350 Conference Room	3	1,212
355 Conference Room Svc	0	0
Total	30	8,069

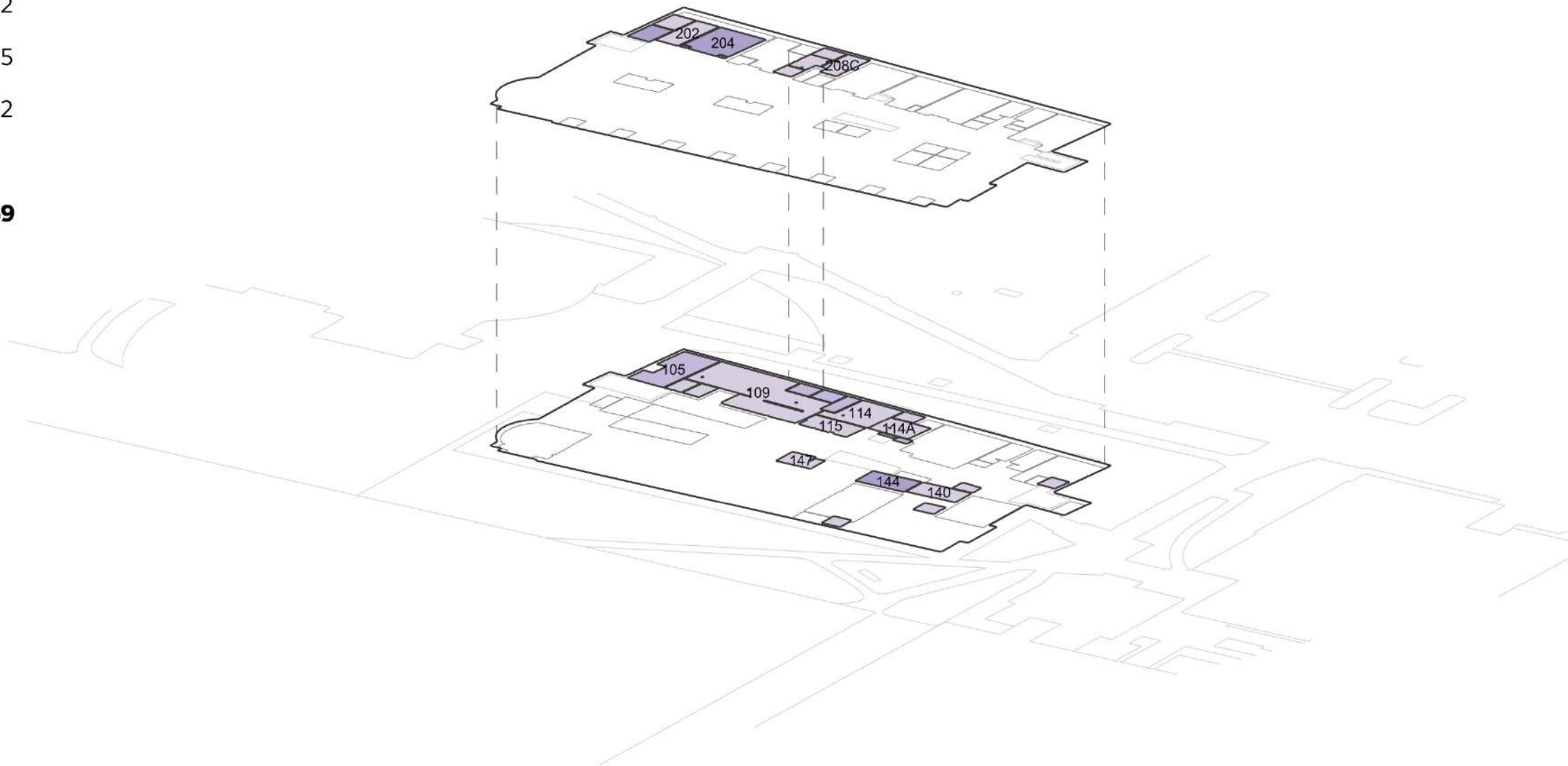

Sylvania Campus

Library - Sylvania | Bookable Learning Spaces

FICM Code	Count	Area (SF)
110 Classroom	3	2,803
210 Class Laboratory	1	986
410 Study Room	25	14,880
520 Athl or Phys Education	0	0
540 Clinic	0	0
610 Assembly	0	0
720 Shop	0	0
Total	29	18,669

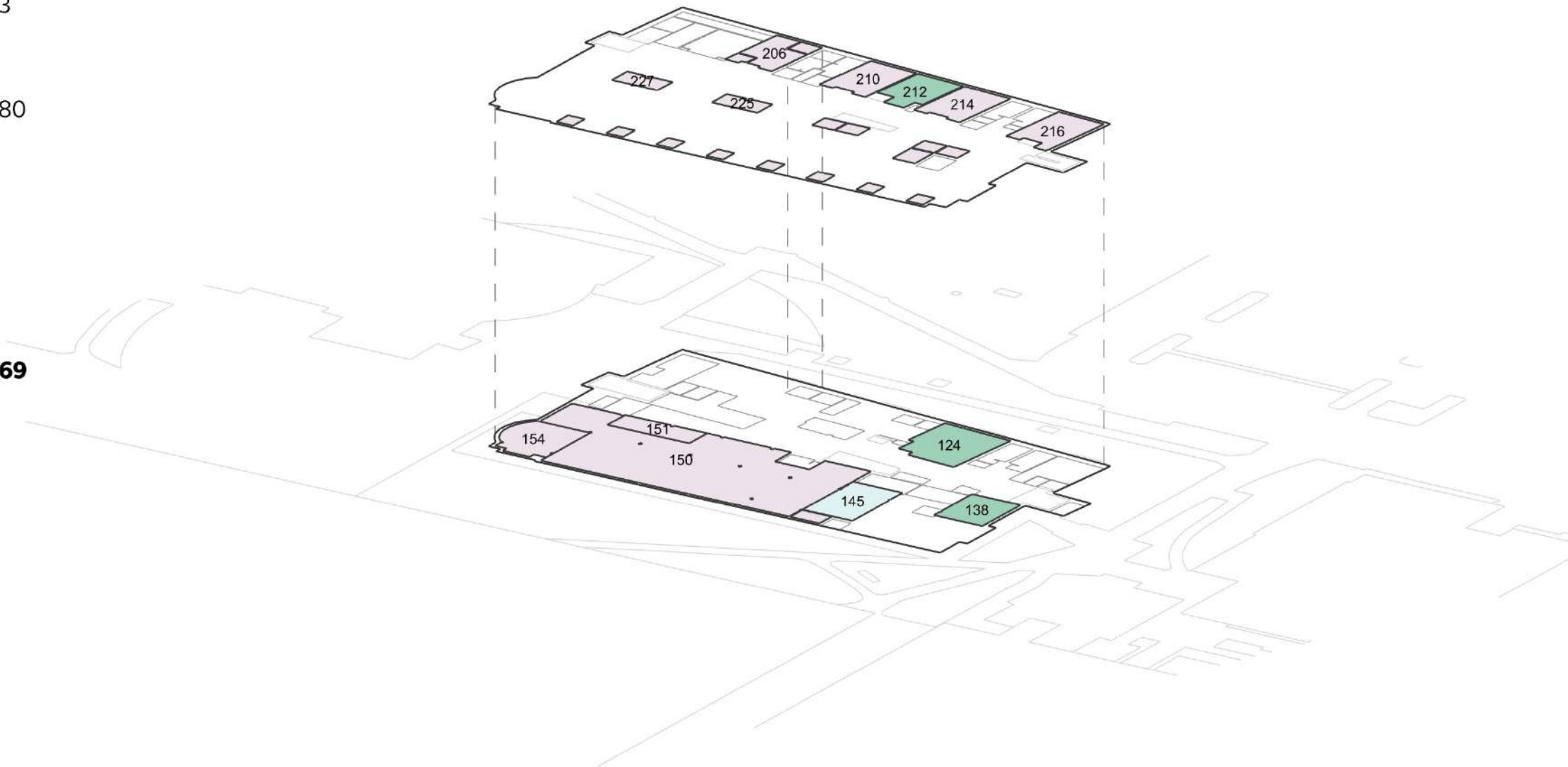

Sylvania Campus

Library - Sylvania | Peak Utilization

April 2024 - March 2025
Monday - Thursday
09:00AM - 03:00PM

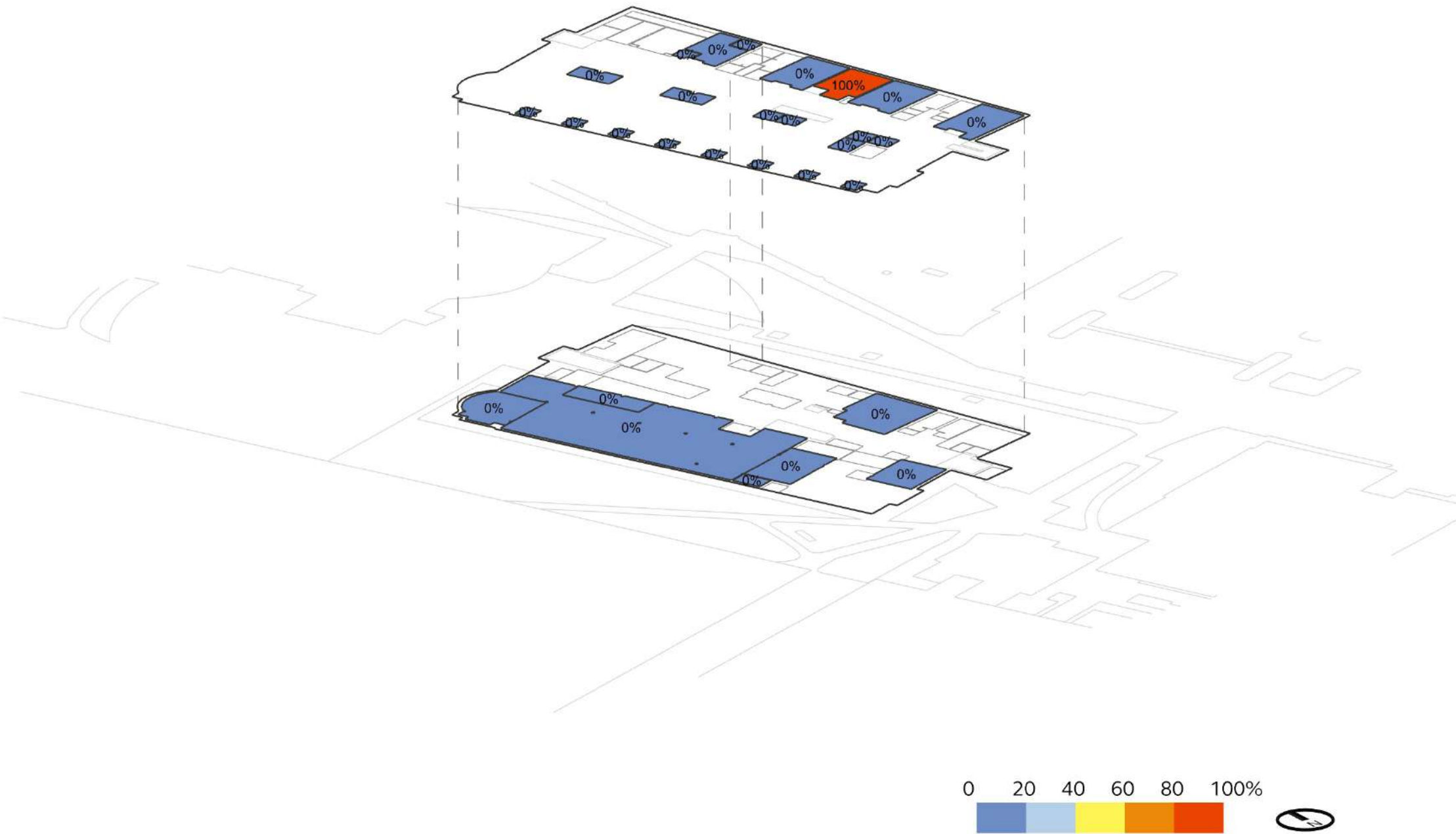

Sylvania Campus

Library - Sylvania | Avg. Utilization

April 2024 - March 2025
Monday - Thursday
09:00AM - 03:00PM

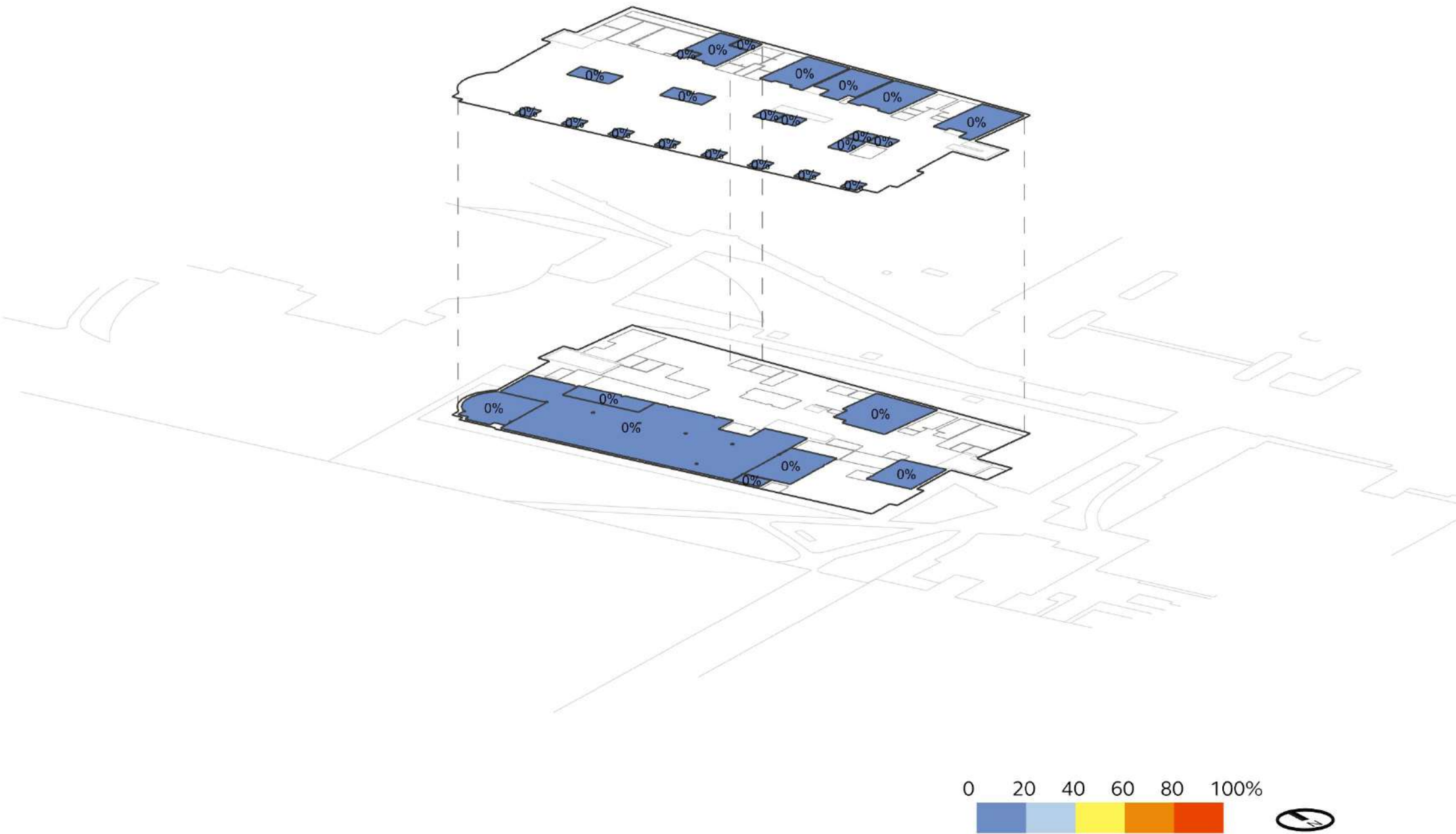

Sylvania Campus

South Classroom | Office Spaces

FICM Code	Count	Area (SF)
310 Office	0	0
315 Office Svc	0	0
350 Conference Room	0	0
355 Conference Room Svc	0	0
Total	0	0

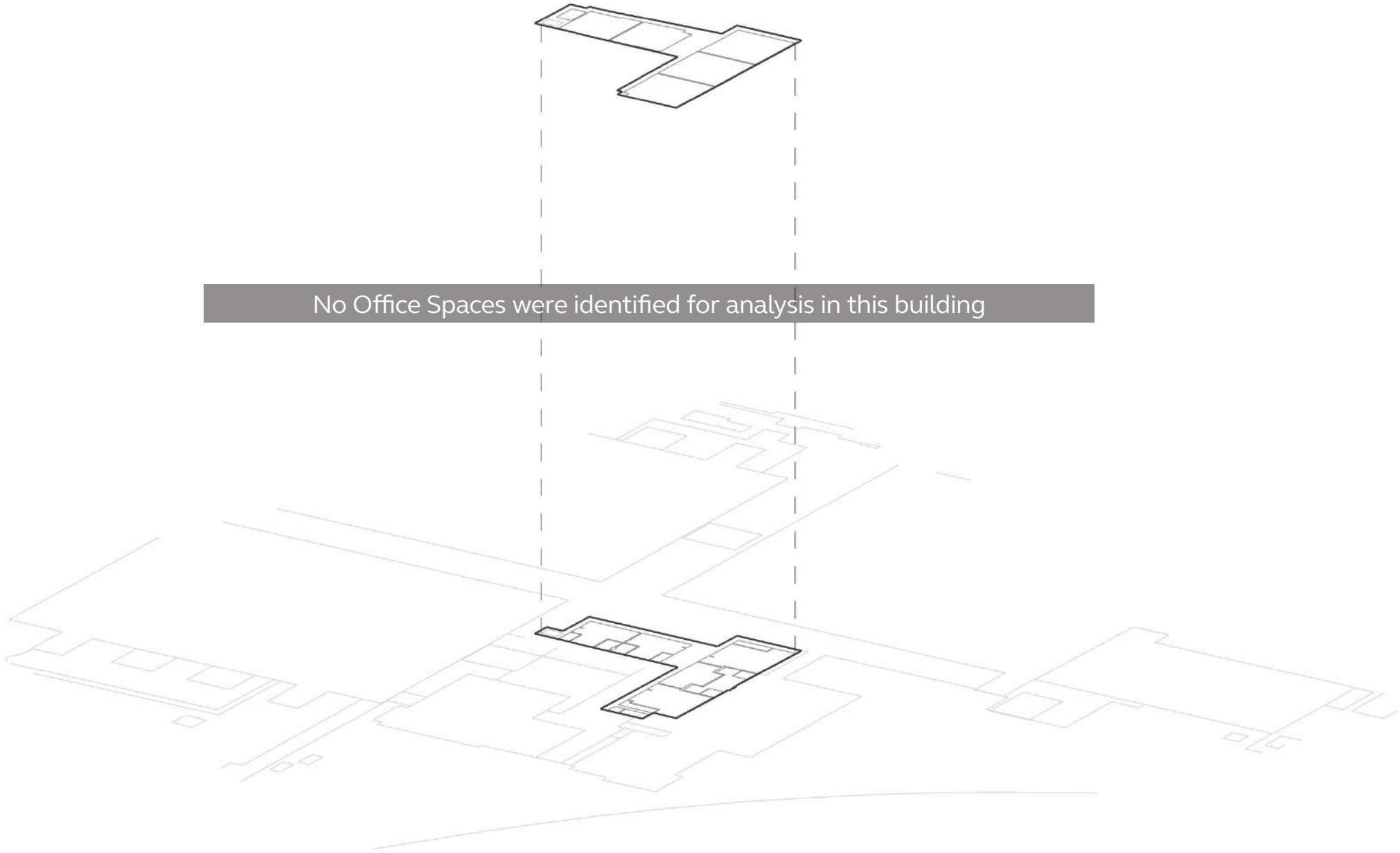

Sylvania Campus

South Classroom | Bookable Learning Spaces

	FICM Code	Count	Area (SF)
<div></div>	110 Classroom	5	4,086
<div></div>	210 Class Laboratory	0	0
<div></div>	410 Study Room	0	0
<div></div>	520 Athl or Phys Education	0	0
<div></div>	540 Clinic	0	0
<div></div>	610 Assembly	0	0
<div></div>	720 Shop	0	0
	Total	5	4,086

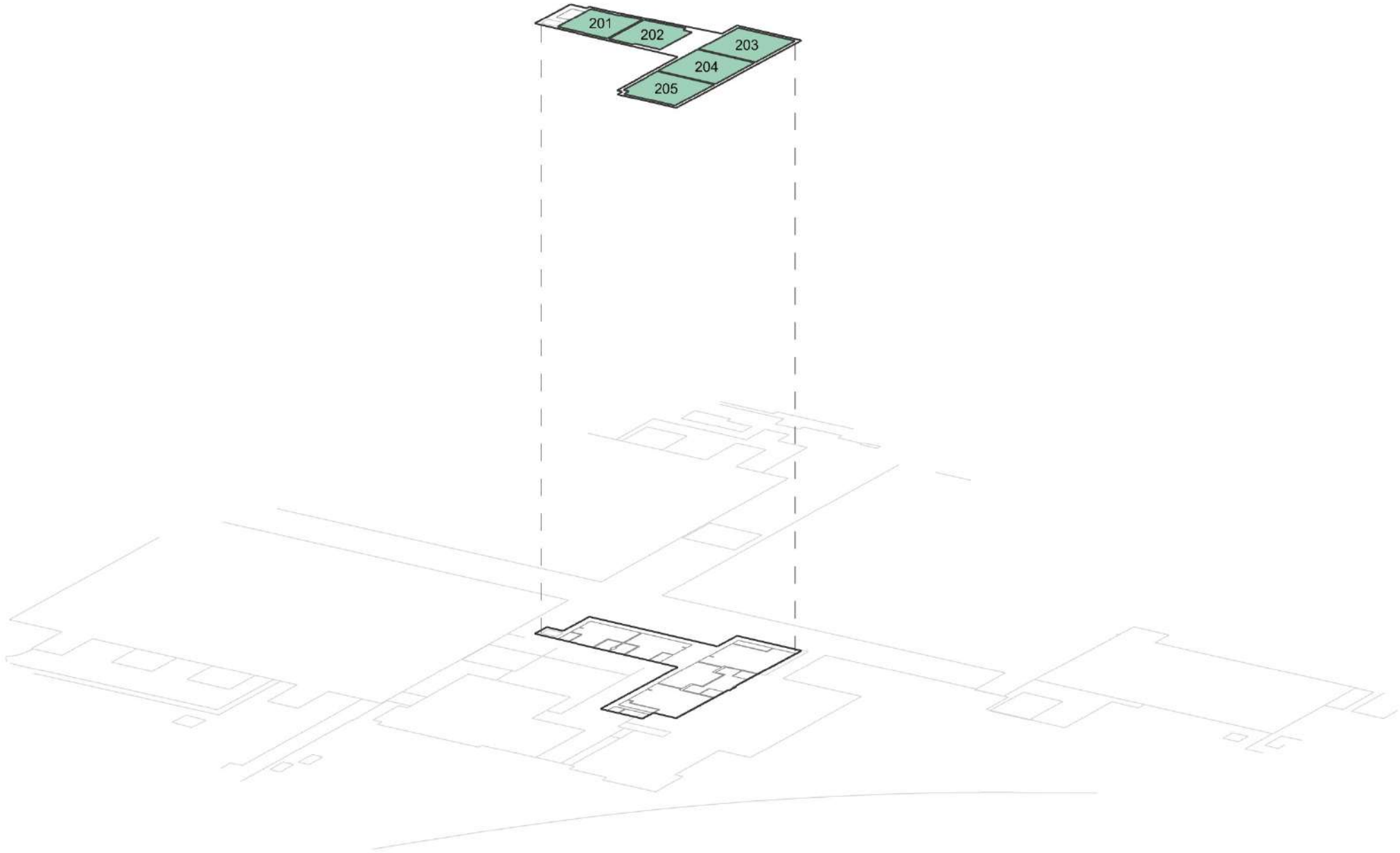

Sylvania Campus

South Classroom | Peak Utilization

April 2024 - March 2025
Monday - Thursday
09:00AM - 03:00PM

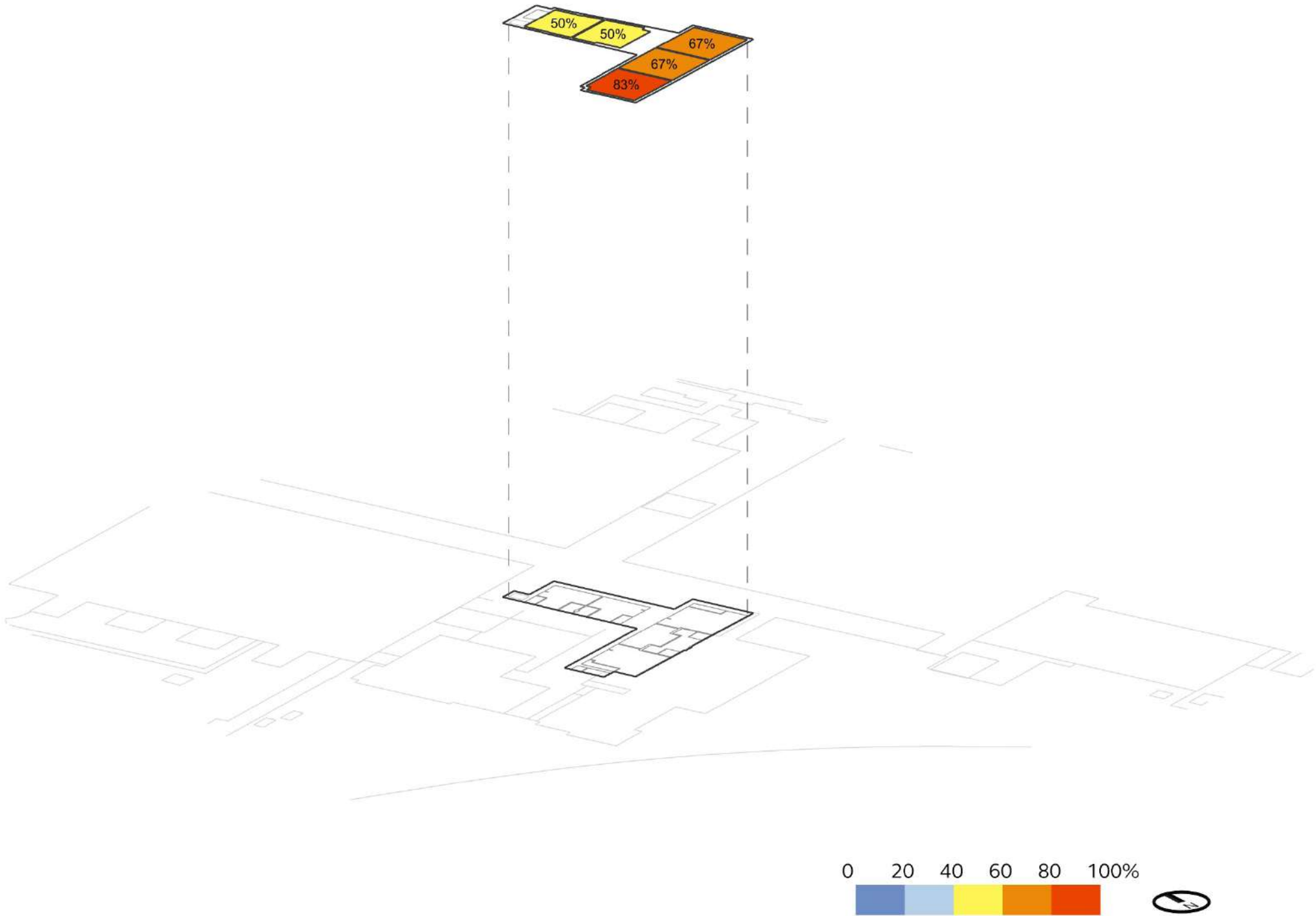

Sylvania Campus

South Classroom | Avg. Utilization

April 2024 - March 2025
Monday - Thursday
09:00AM - 03:00PM

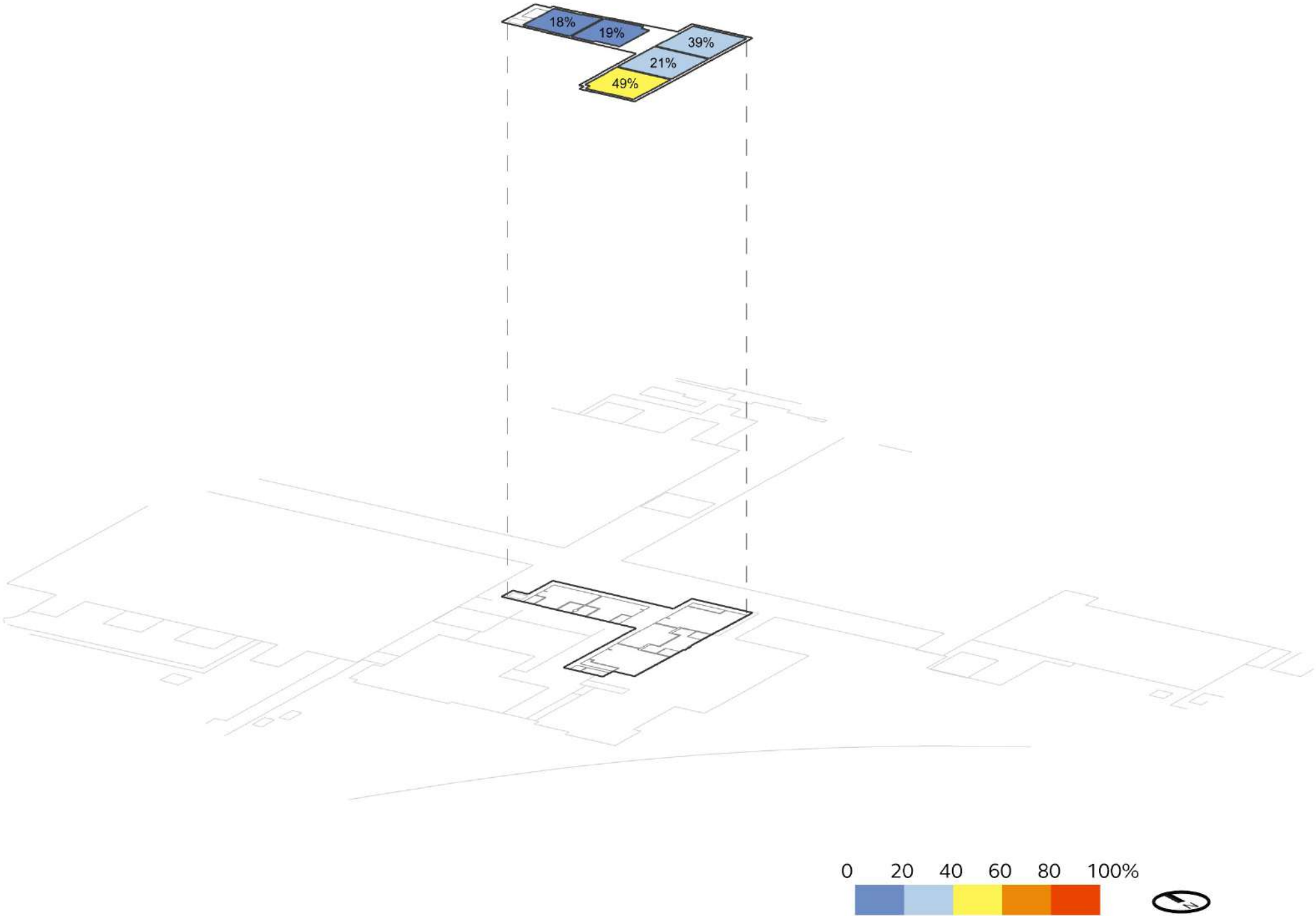



Centers

CLIMB Center

CLIMB Center

Office Spaces

	FICM Code	Count	Area (SF)
	310 Office	14	4,273
	315 Office Svc	2	141
	350 Conference Room	3	531
	355 Conference Room Svc	0	0
	Total	19	4,945

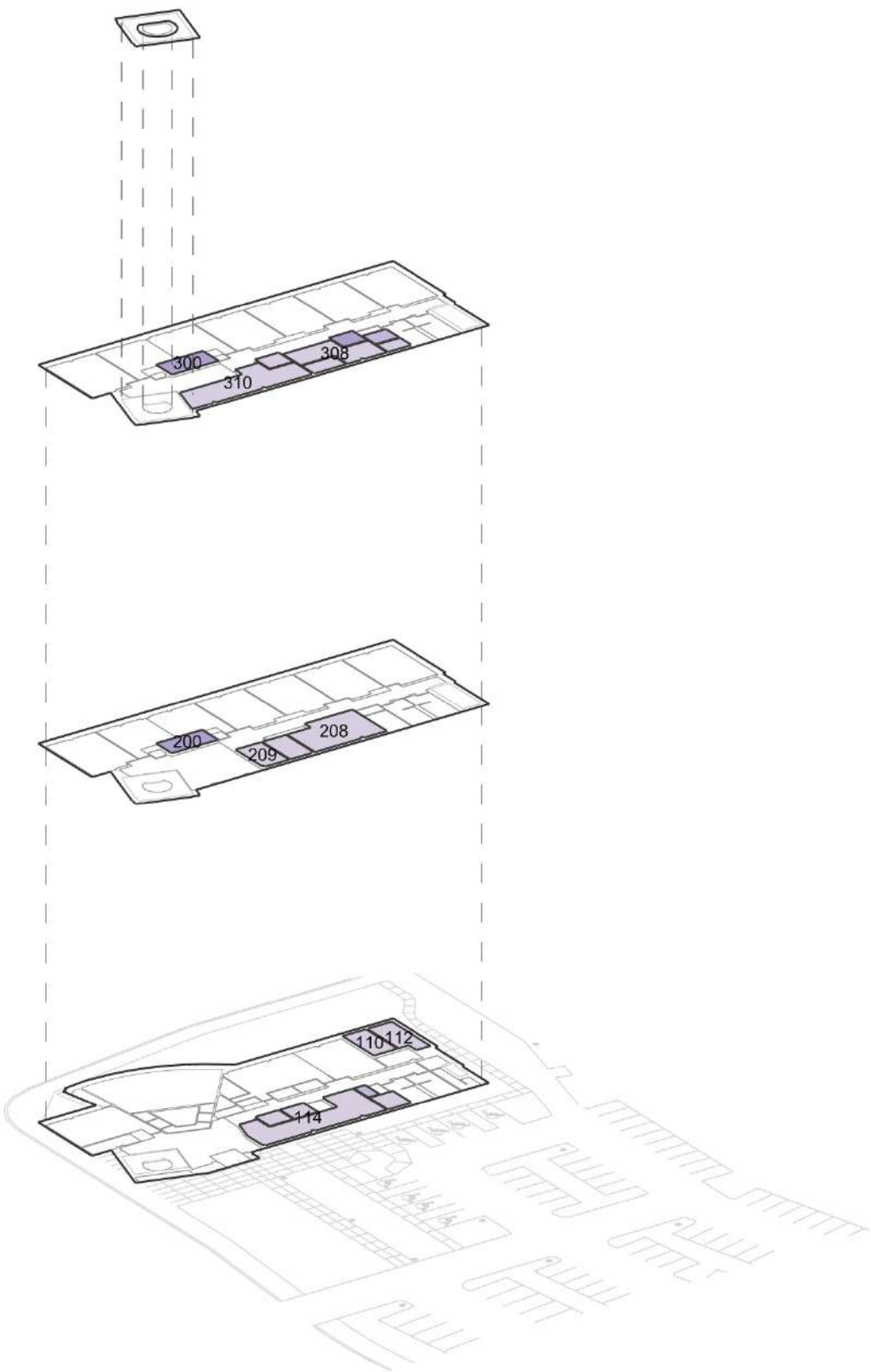

CLIMB Center

Bookable Learning Spaces

	FICM Code	Count	Area (SF)
<div></div>	110 Classroom	18	11,871
<div></div>	210 Class Laboratory	0	0
<div></div>	410 Study Room	0	0
<div></div>	520 Athl or Phys Education	0	0
<div></div>	540 Clinic	0	0
<div></div>	610 Assembly	0	0
<div></div>	720 Shop	0	0
	Total	18	11,871

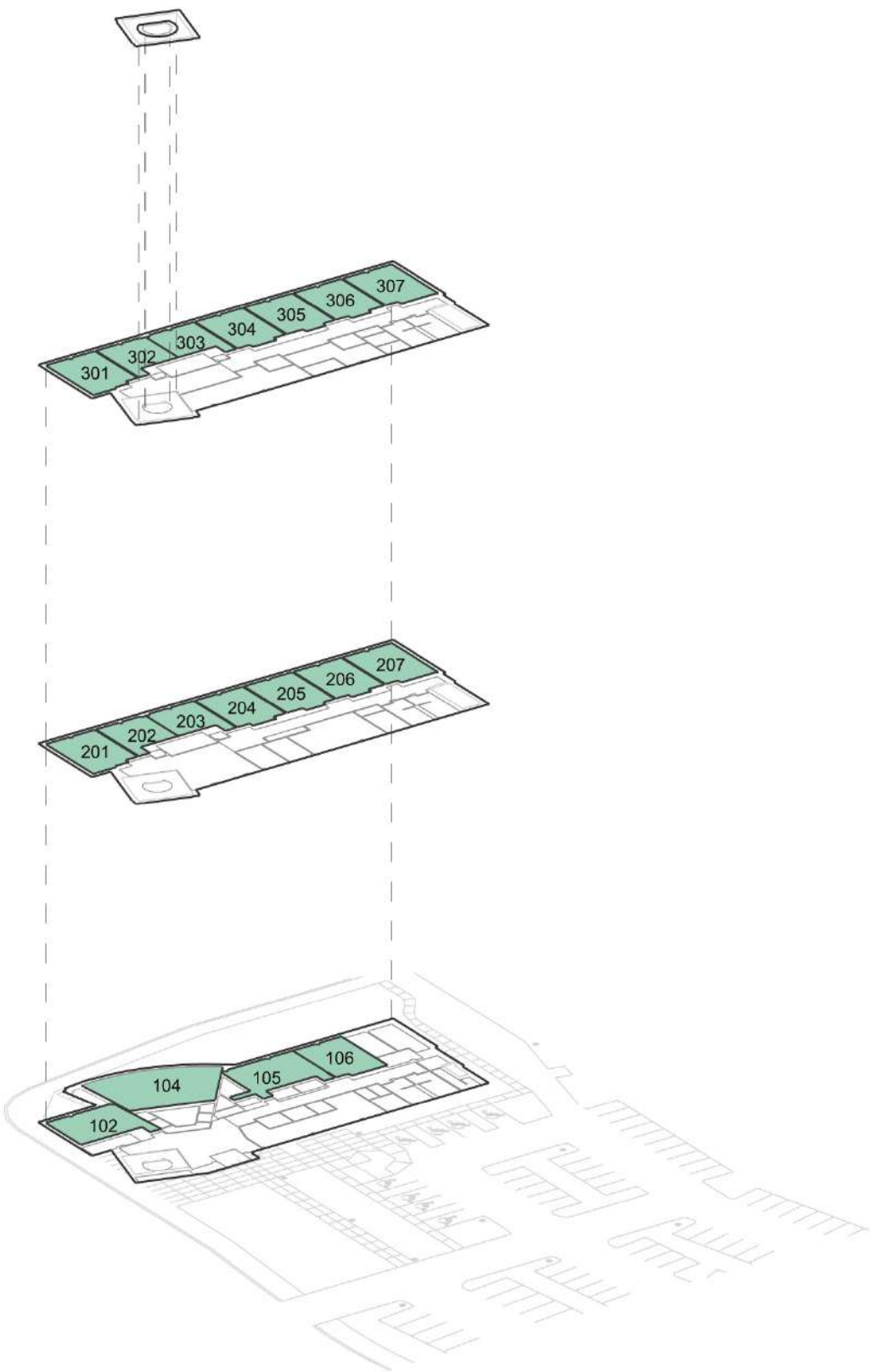

CLIMB Center

Bookable Learning Space Statistics

47%

Percentage Area Used for Bookable Learning Spaces

12/25k sf

Bookable Learning Space Area

18/78

Bookable Learning Space Count

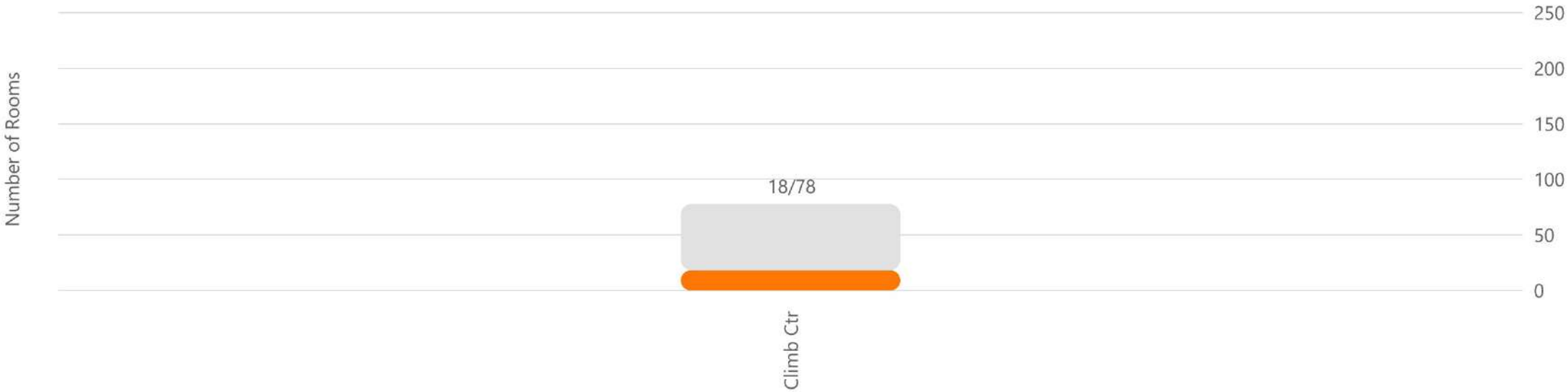

CLIMB Center

Bookable Learning Space Utilization

2.0%

Overall Utilization

0/22k hrs

Bookable Learning Space Area

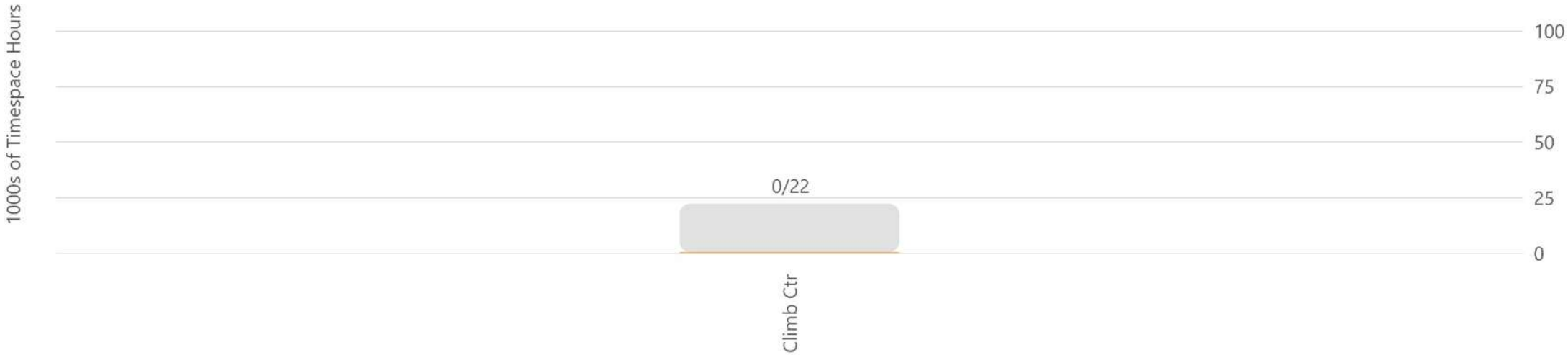

CLIMB Center

Bookable Learning Space Peak Utilization

72.2%

Overall Utilization

13/18 hrs

Bookable Learning Space Area

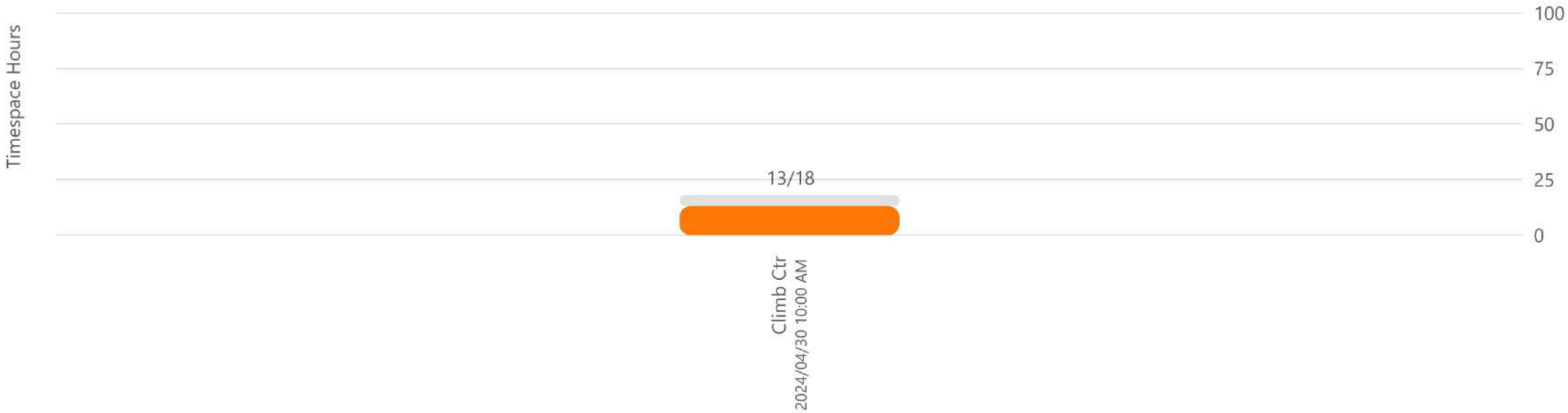

CLIMB

Average Utilization by Hour

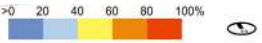
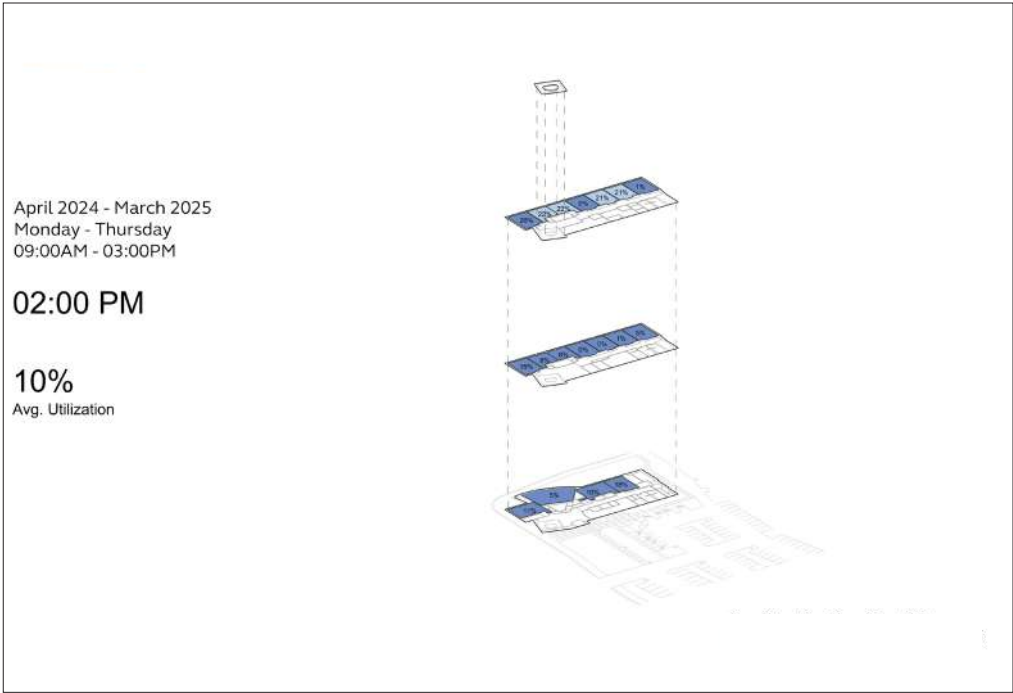
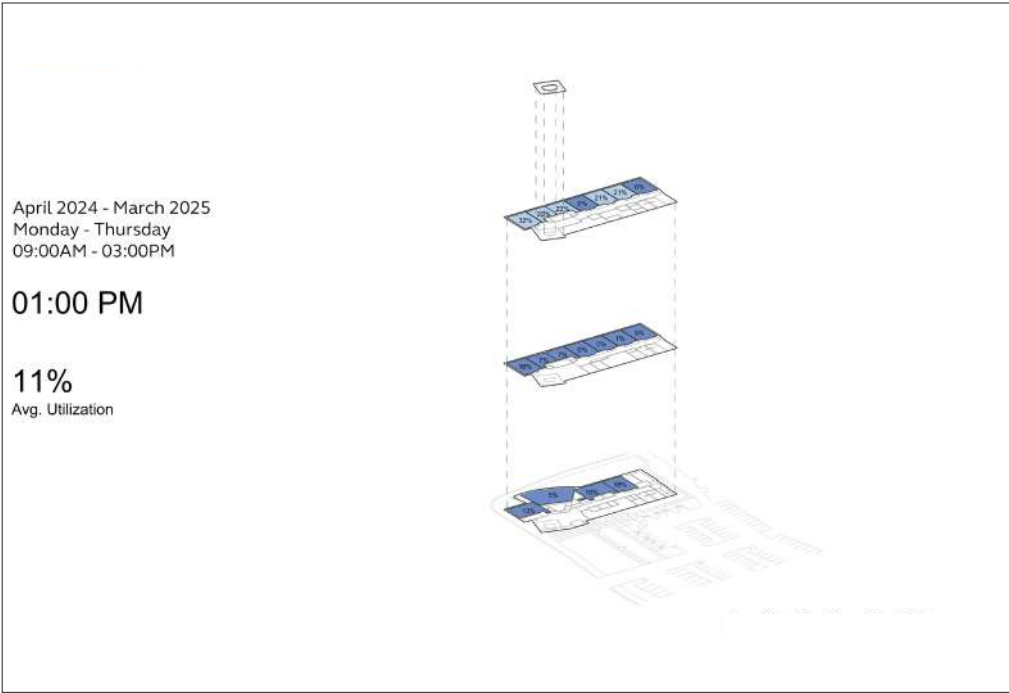
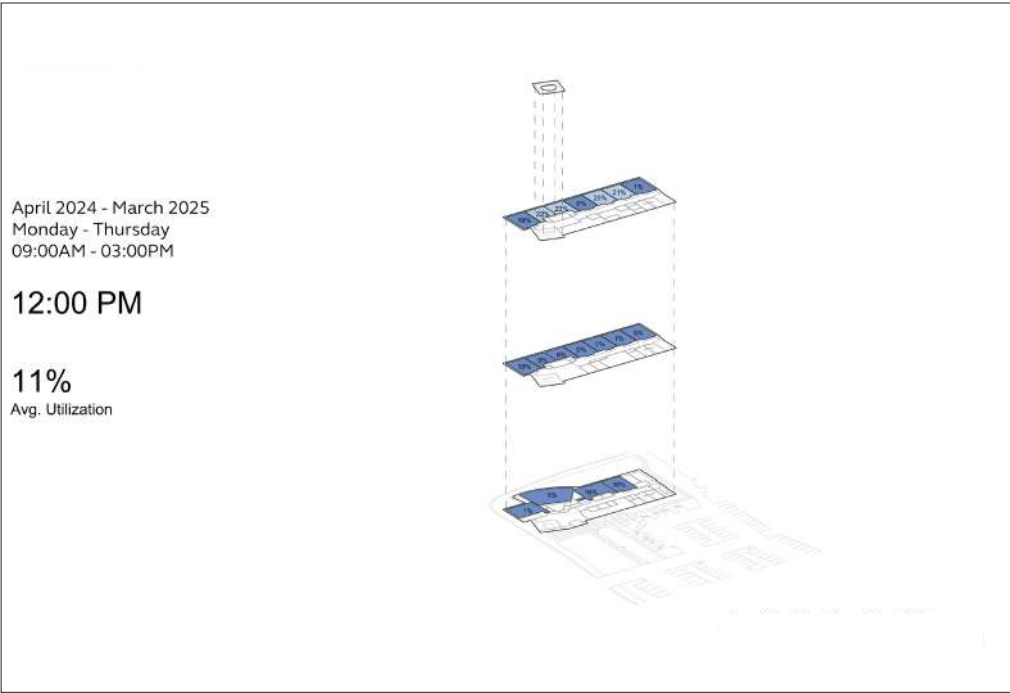
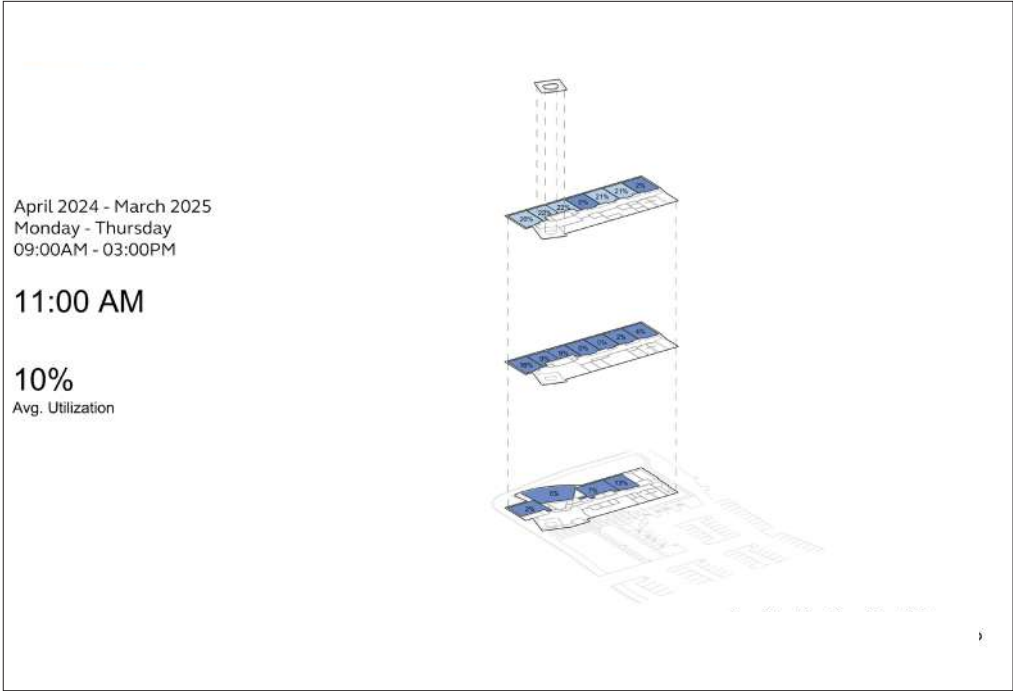
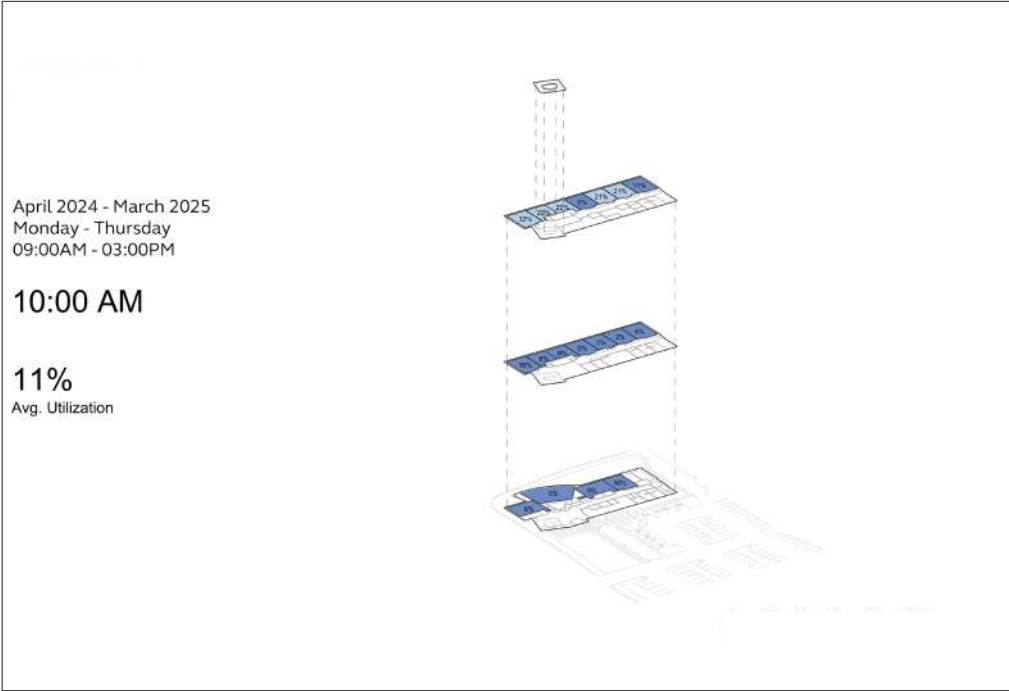
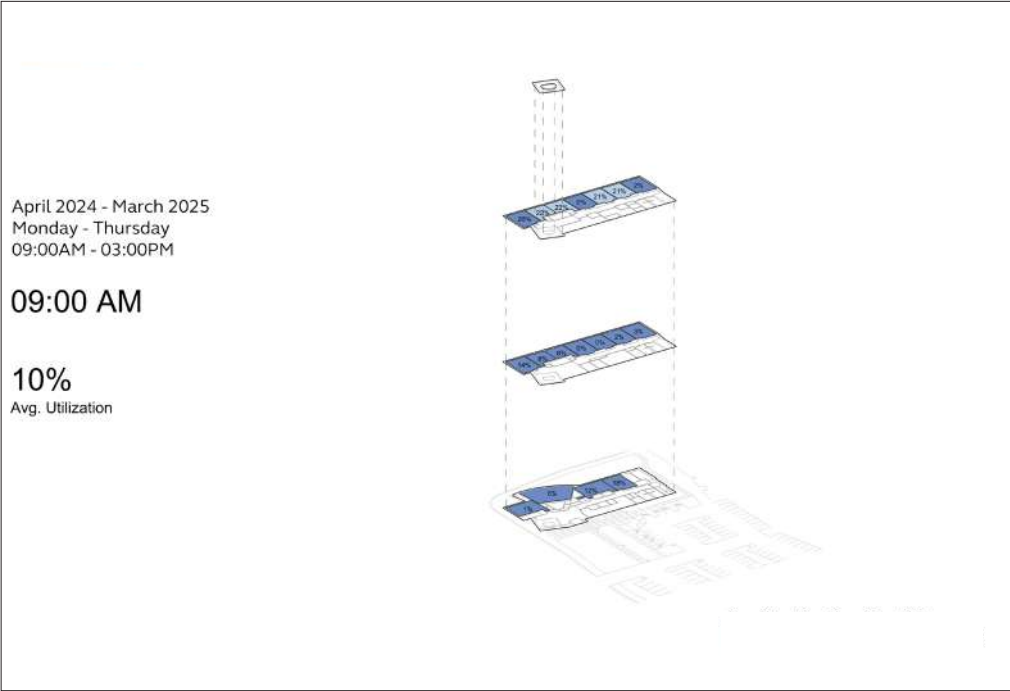

CLIMB Center

Revenue Generating Events

	FICM Code	Count	Area (SF)
<div></div>	110 Classroom	4	3,086
<div></div>	115 Classroom Svc	0	0
<div></div>	210 Class Laboratory	0	0
<div></div>	310 Office	0	0
<div></div>	350 Conference Room	0	0
<div></div>	520 Athl or Phys Education	0	0
<div></div>	525 Athl or Phys Education	0	0
<div></div>	610 Assembly	0	0
<div></div>	615 Assembly Svc	0	0
<div></div>	630 Food Facility	0	0
<div></div>	635 Food Facility Svc	0	0
<div></div>	W05 Lobby	0	0
<div></div>	W06 Public Corridor	0	0
	Total	4	3,086

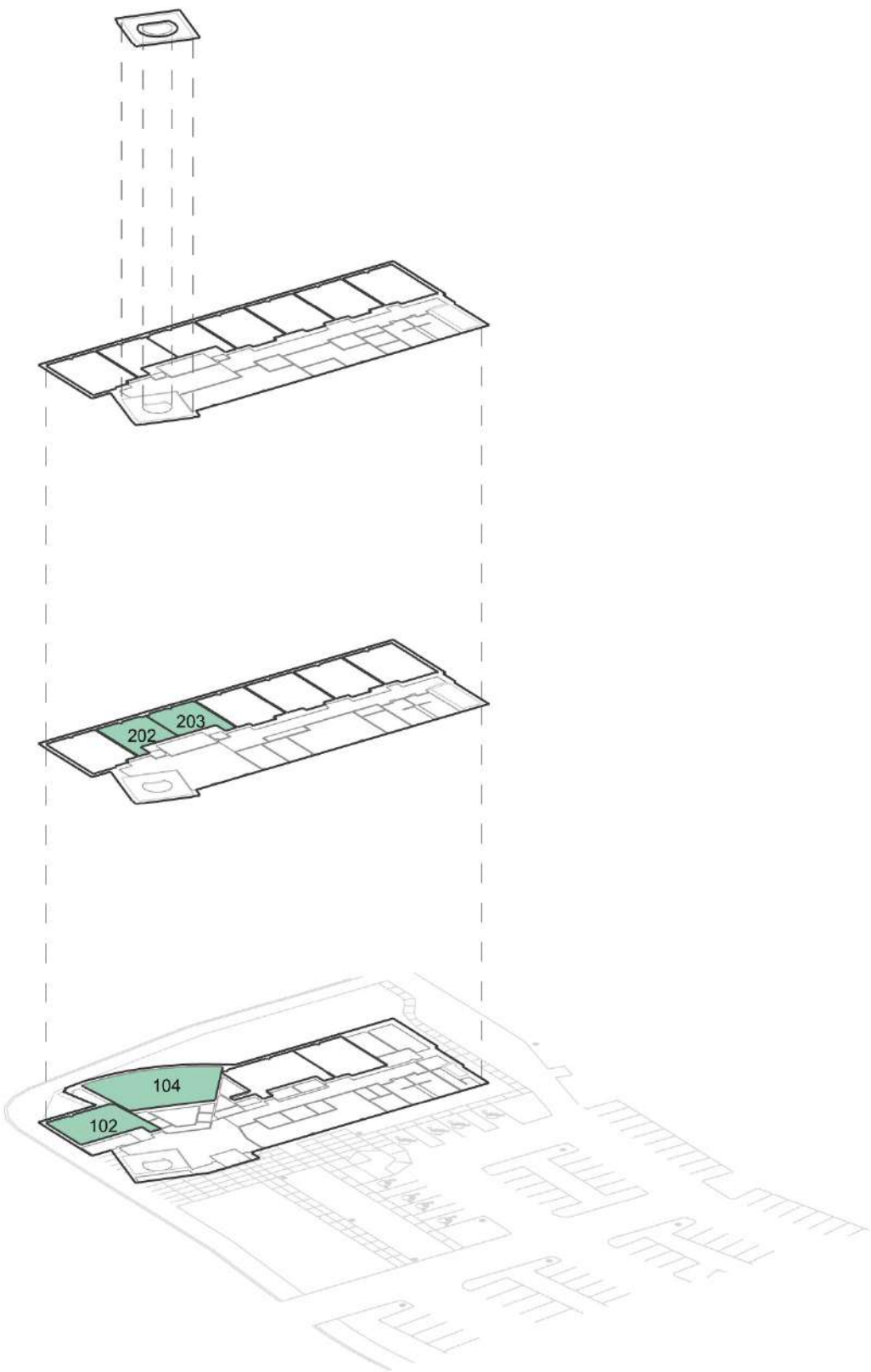



Centers

Downtown Center

Downtown Center

Office Spaces

	FICM Code	Count	Area (SF)
	310 Office	51	17,853
	315 Office Svc	18	2,401
	350 Conference Room	7	2,152
	355 Conference Room Svc	0	0
	Total	76	22,406

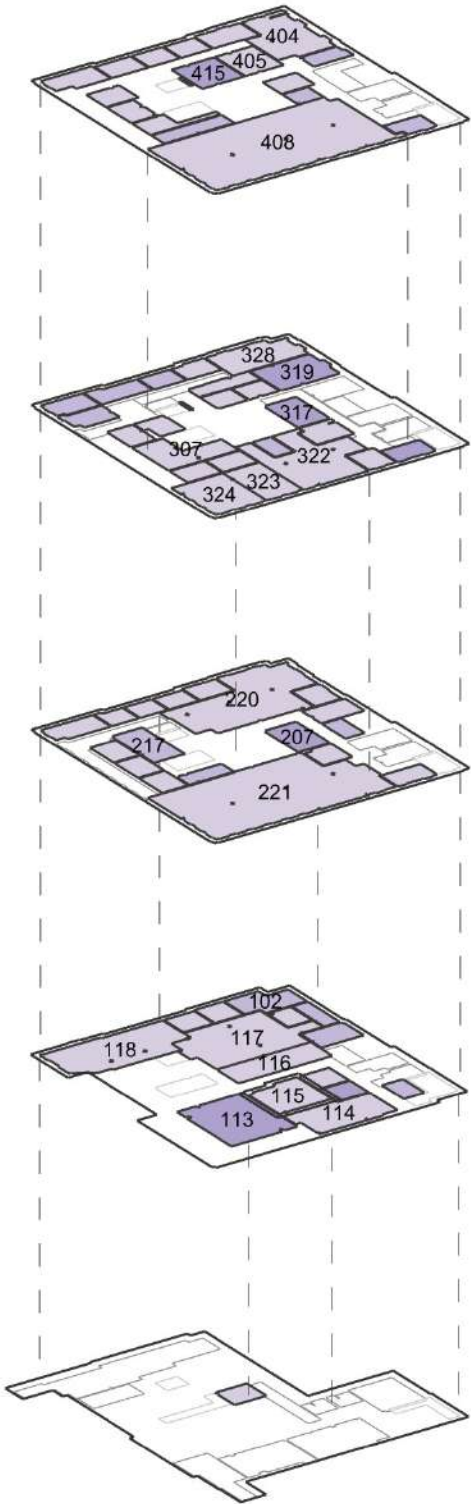

Downtown Center

Bookable Learning Spaces

	FICM Code	Count	Area (SF)
	110 Classroom	0	0
	210 Class Laboratory	0	0
	410 Study Room	0	0
	520 Athl or Phys Education	0	0
	540 Clinic	0	0
	610 Assembly	0	0
	720 Shop	0	0
	Total	0	0

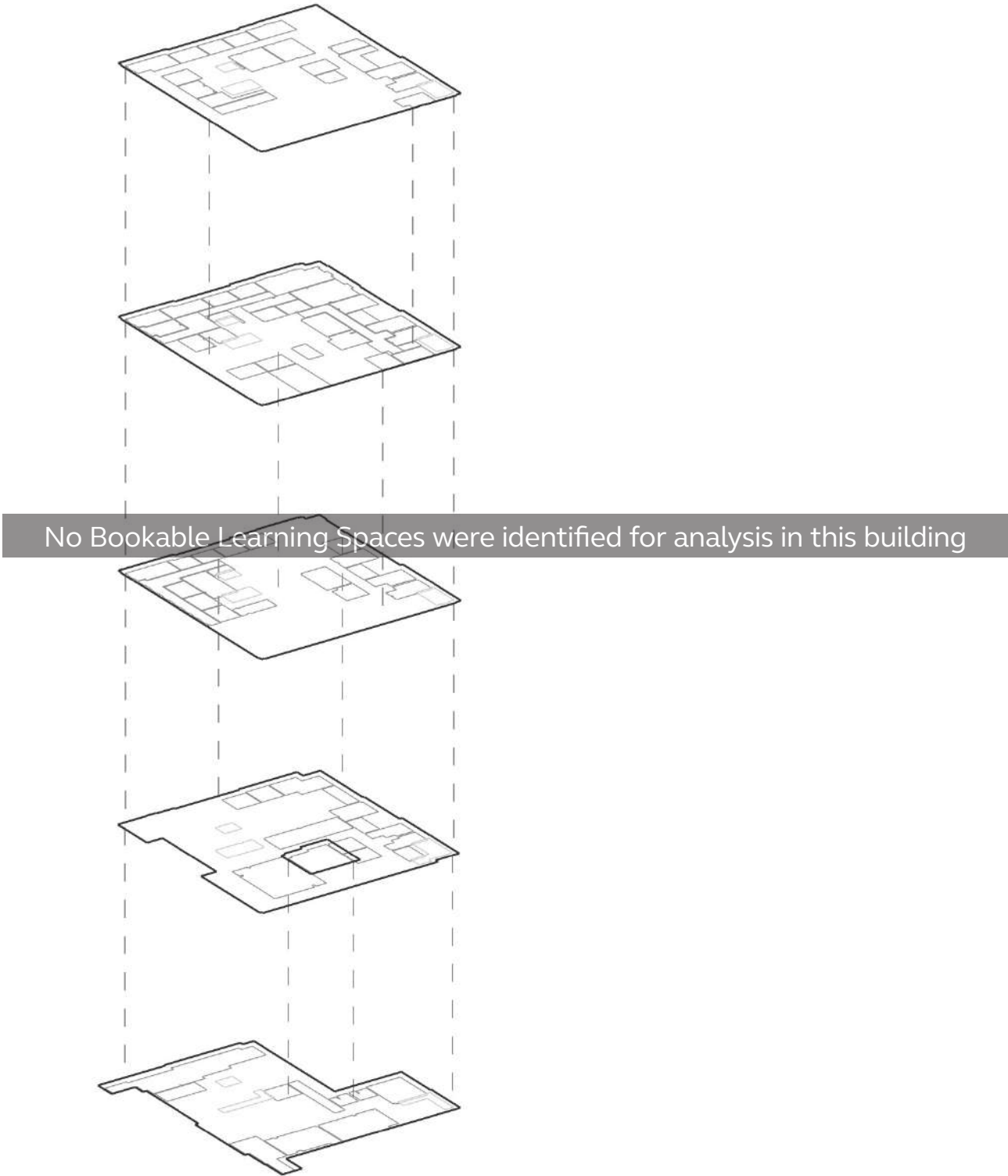

Downtown Center

Bookable Learning Space Statistics

Percentage Area Used for Bookable Learning Spaces

0/37k sf

Bookable Learning Space Area

0/117

Bookable Learning Space Count

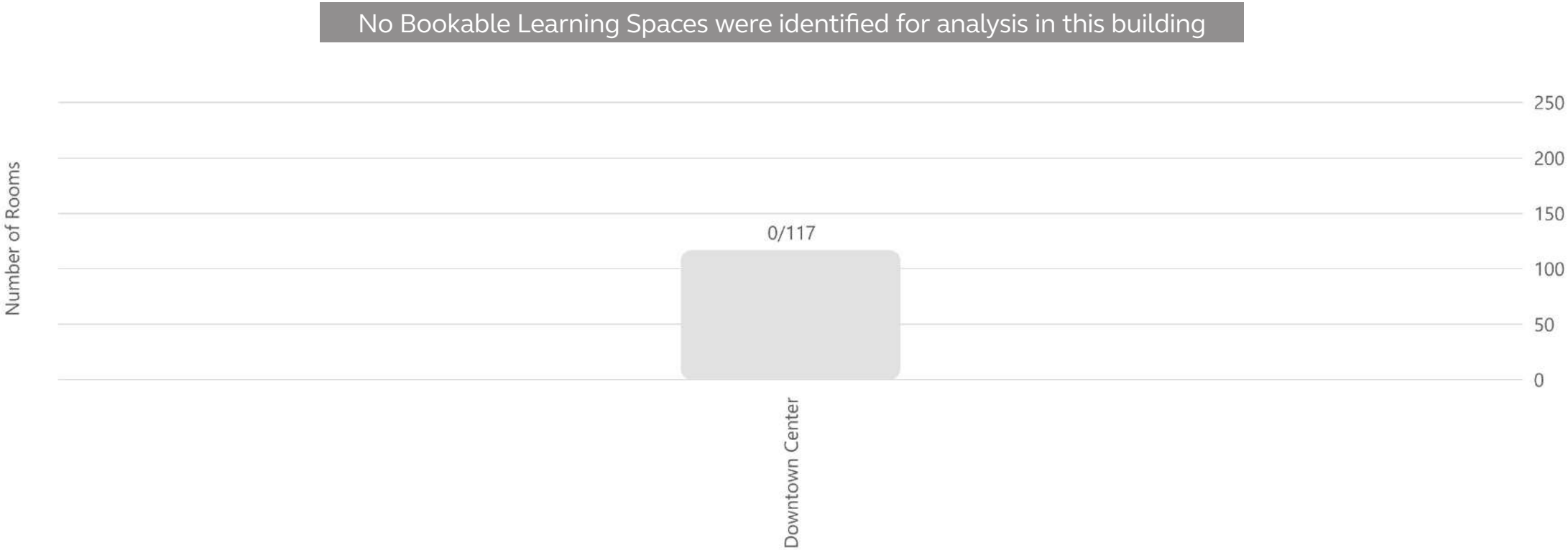

Downtown Center

Bookable Learning Space Utilization

0.0%

Overall Utilization

0/0k hrs

Bookable Learning Space Area

No Bookable Learning Spaces were identified for analysis in this building

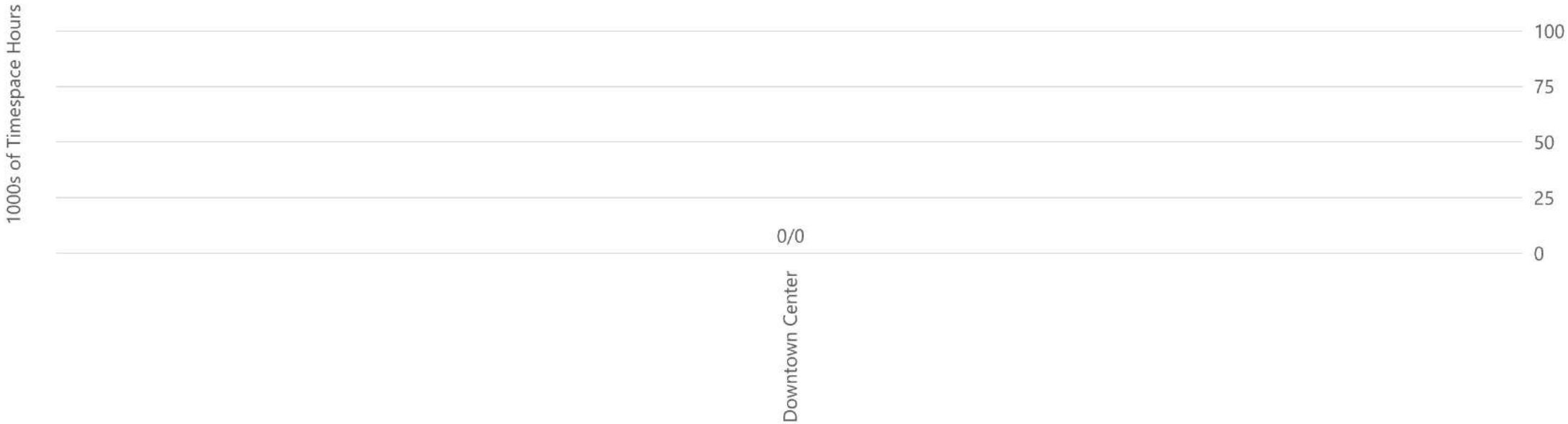

Downtown Center

Bookable Learning Space Peak Utilization

0.0%

Overall Utilization

0/0 hrs

Bookable Learning Space Area

No Bookable Learning Spaces were identified for analysis in this building

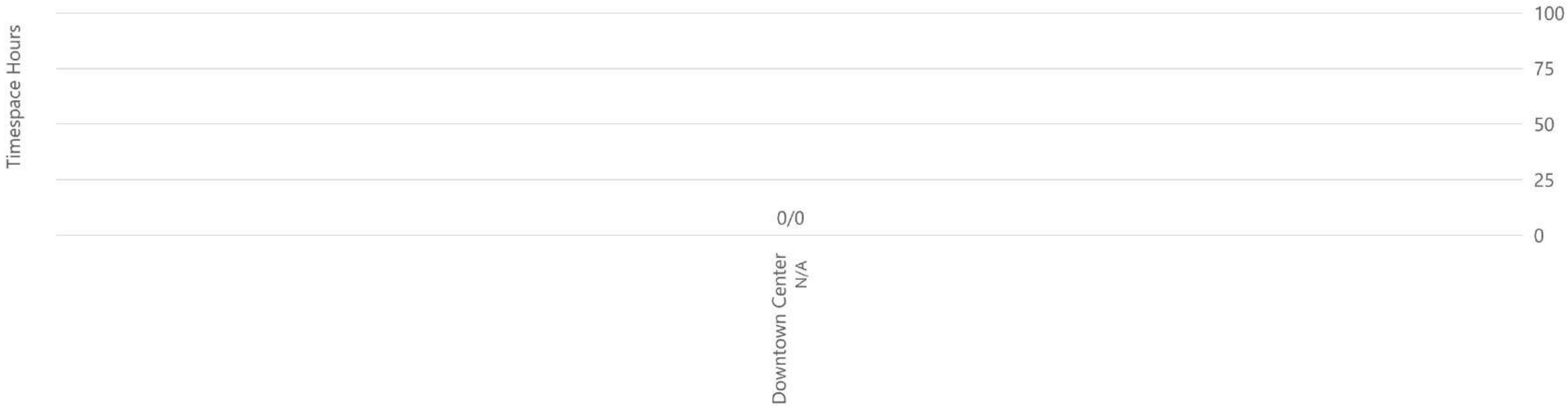

Downtown Center

Average Utilization by Hour

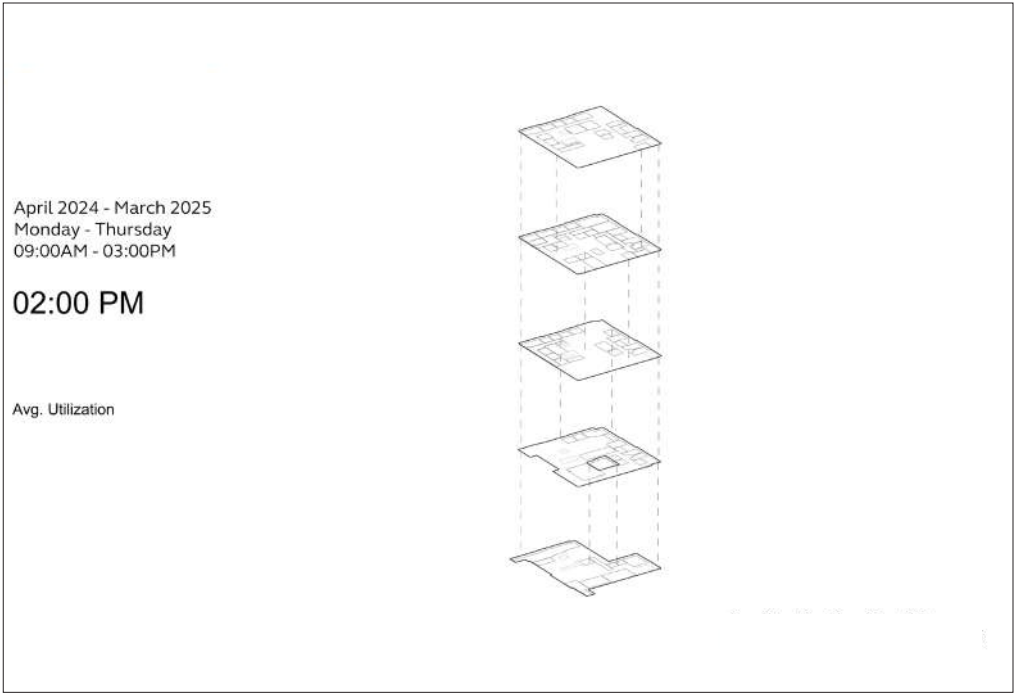
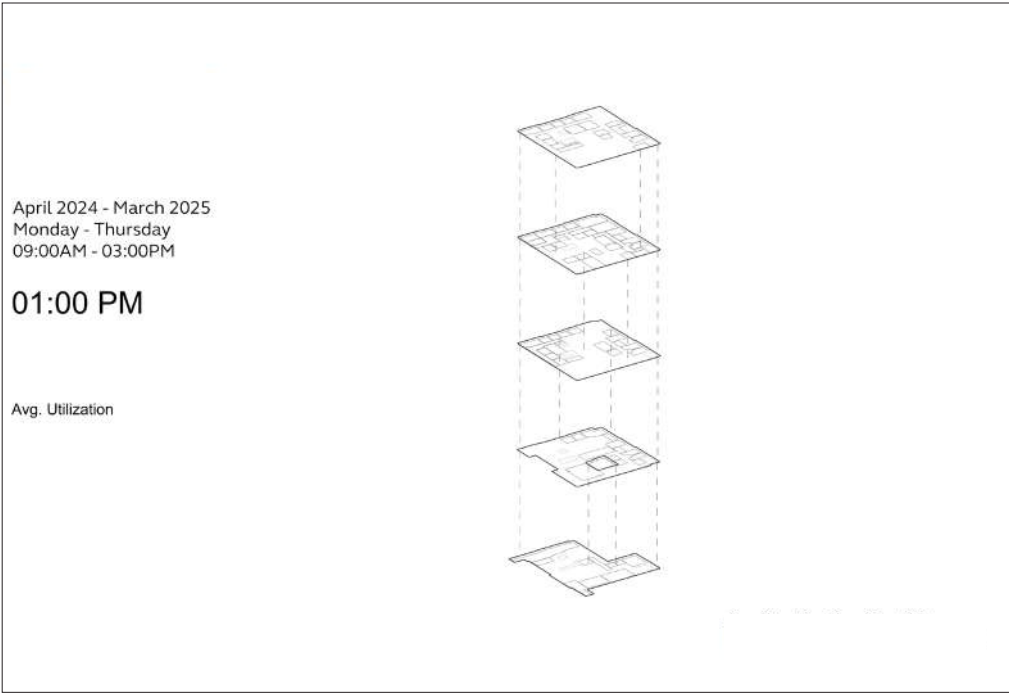
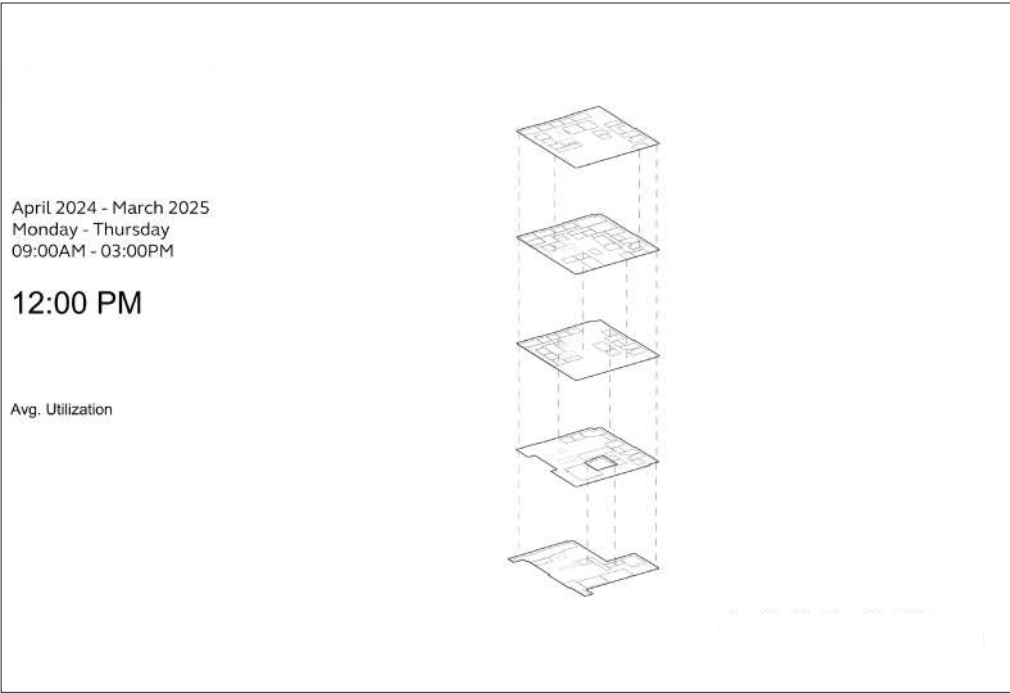
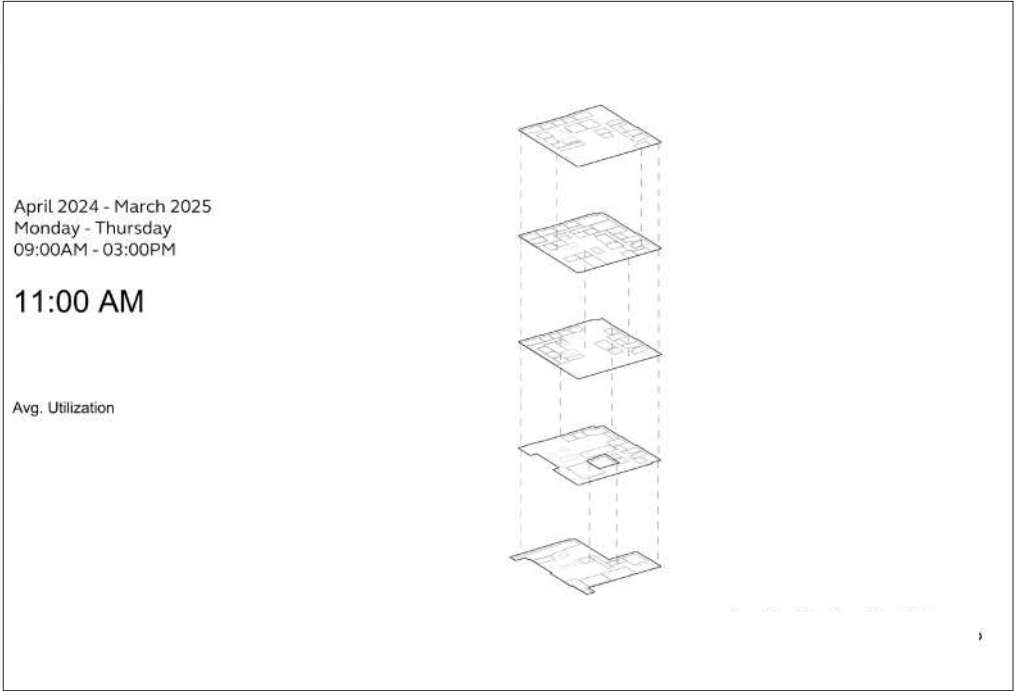
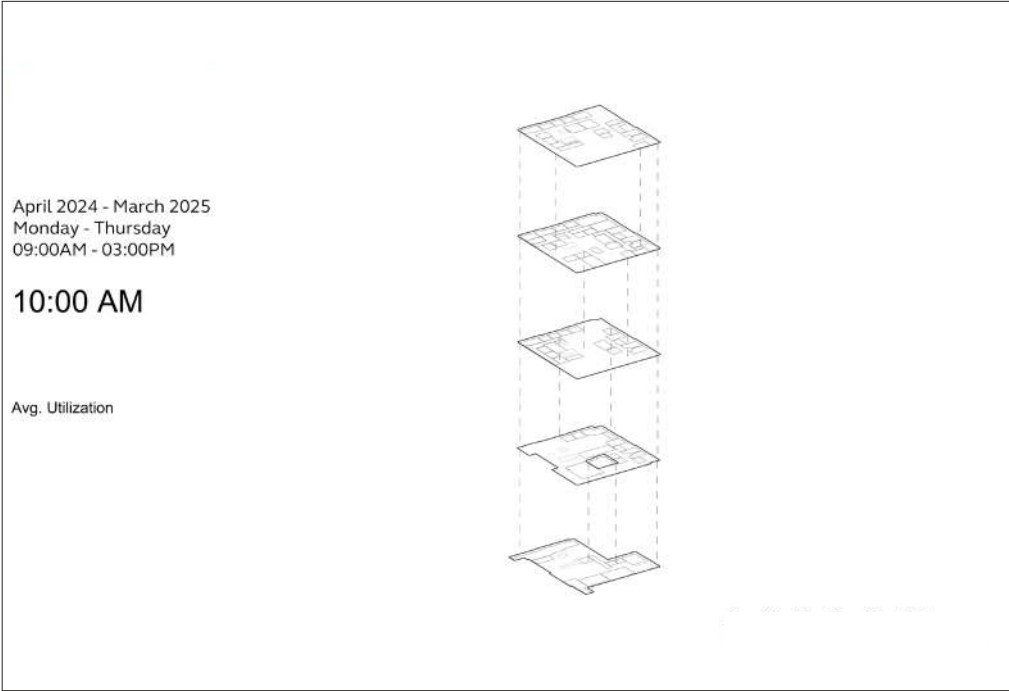
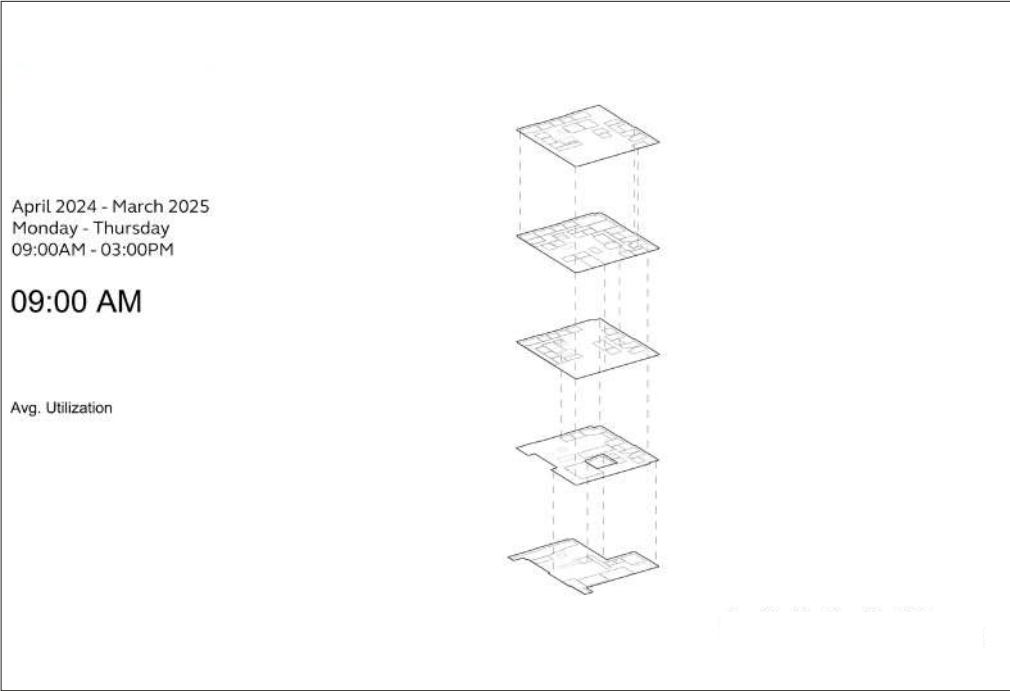

Downtown Center

Revenue Generating Events

	FICM Code	Count	Area (SF)
<div></div>	110 Classroom	0	0
<div></div>	115 Classroom Svc	0	0
<div></div>	210 Class Laboratory	0	0
<div></div>	310 Office	0	0
<div></div>	350 Conference Room	0	0
<div></div>	520 Athl or Phys Education	0	0
<div></div>	525 Athl or Phys Education	0	0
<div></div>	610 Assembly	0	0
<div></div>	615 Assembly Svc	0	0
<div></div>	630 Food Facility	0	0
<div></div>	635 Food Facility Svc	0	0
<div></div>	W05 Lobby	0	0
<div></div>	W06 Public Corridor	0	0
	Total	0	0

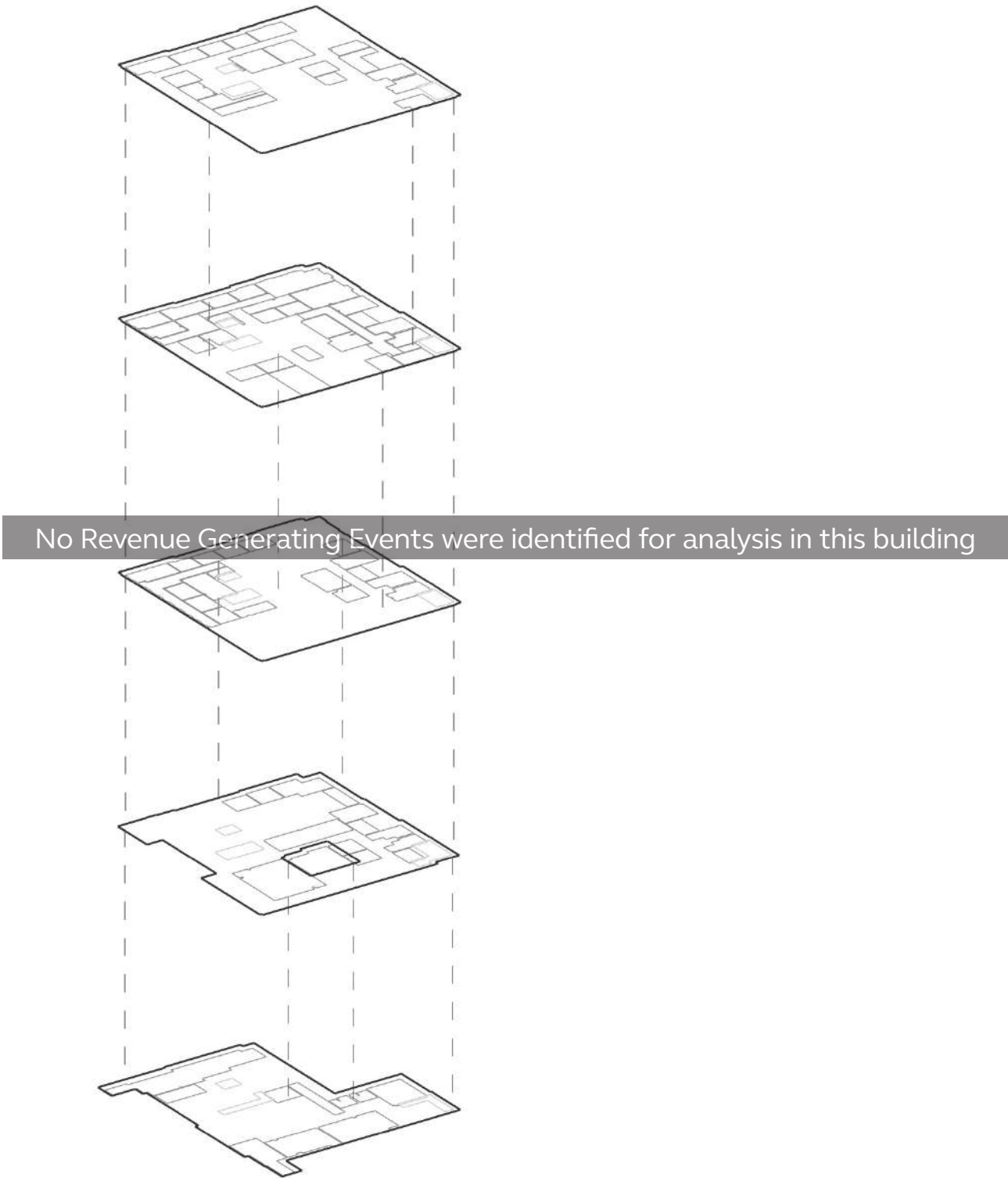



Centers

Hillsboro Center

Hillsboro Center

Office Spaces

	FICM Code	Count	Area (SF)
	310 Office	4	518
	315 Office Svc	1	188
	350 Conference Room	1	188
	355 Conference Room Svc	0	0
	Total	6	894

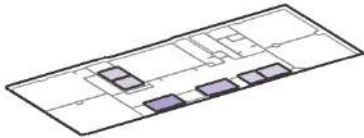

Hillsboro Center

Bookable Learning Spaces

	FICM Code	Count	Area (SF)
	110 Classroom	4	4,076
	210 Class Laboratory	1	1,039
	410 Study Room	0	0
	520 Athl or Phys Education	0	0
	540 Clinic	0	0
	610 Assembly	0	0
	720 Shop	0	0
	Total	5	5,115

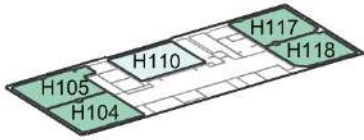

Hillsboro Center

Bookable Learning Space Statistics

57%

Percentage Area Used for Bookable Learning Spaces

5/9k sf

Bookable Learning Space Area

5/22

Bookable Learning Space Count

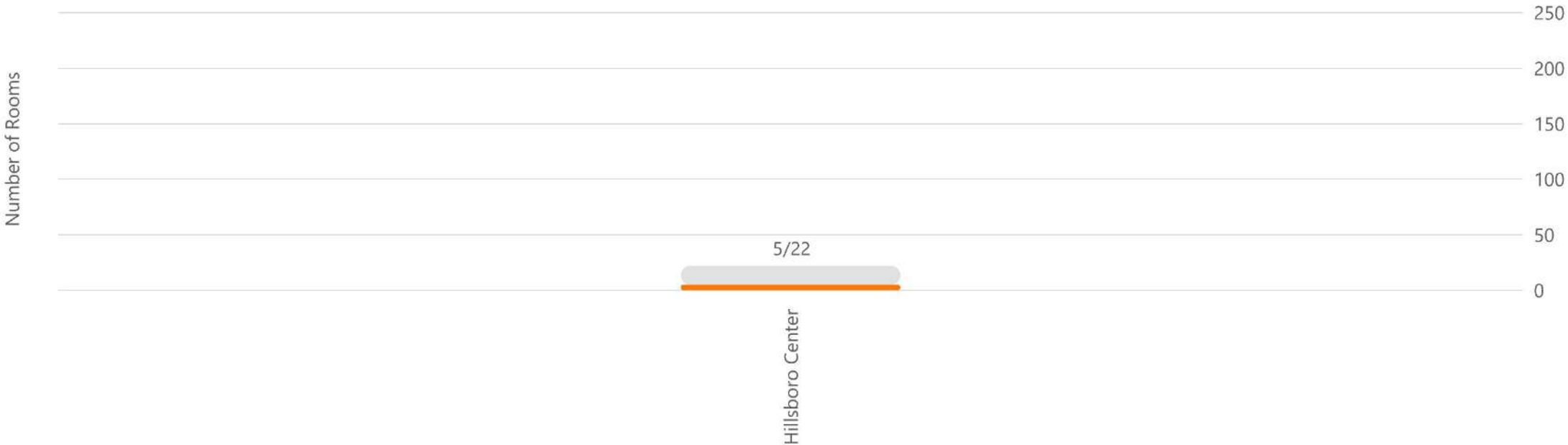

Hillsboro Center

Bookable Learning Space Utilization

0.0%

Overall Utilization

0/6k hrs

Bookable Learning Space Area

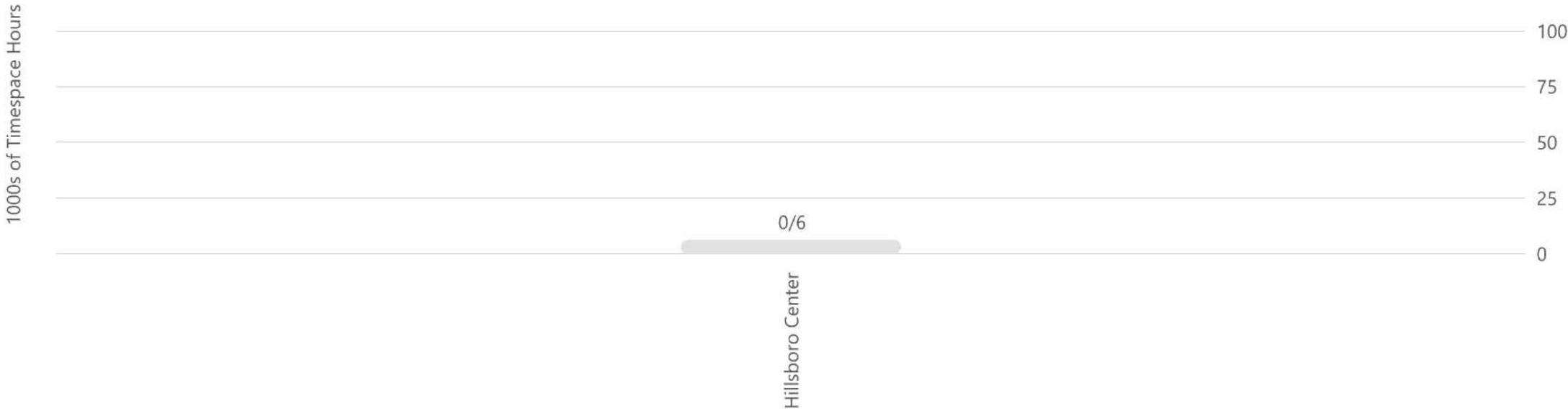

Hillsboro Center

Bookable Learning Space Peak Utilization

0.0%

Overall Utilization

0/5 hrs

Bookable Learning Space Area

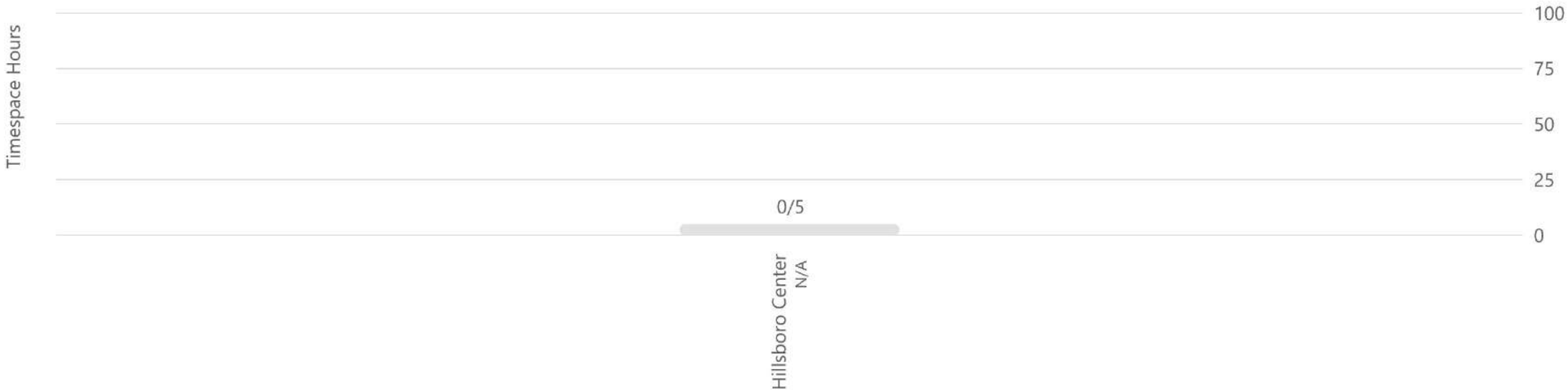





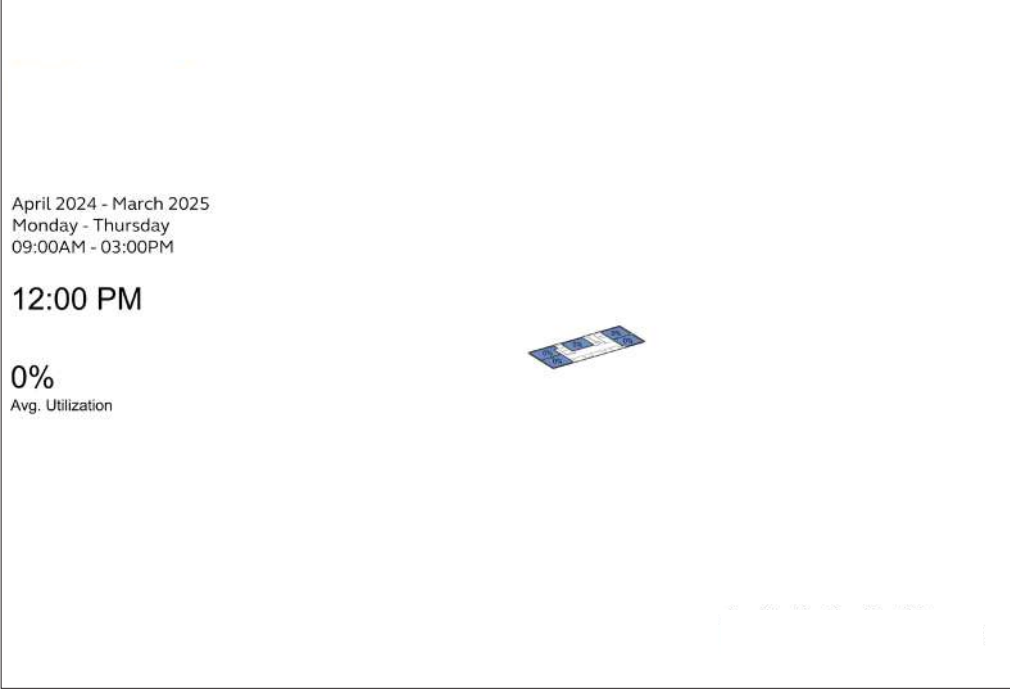
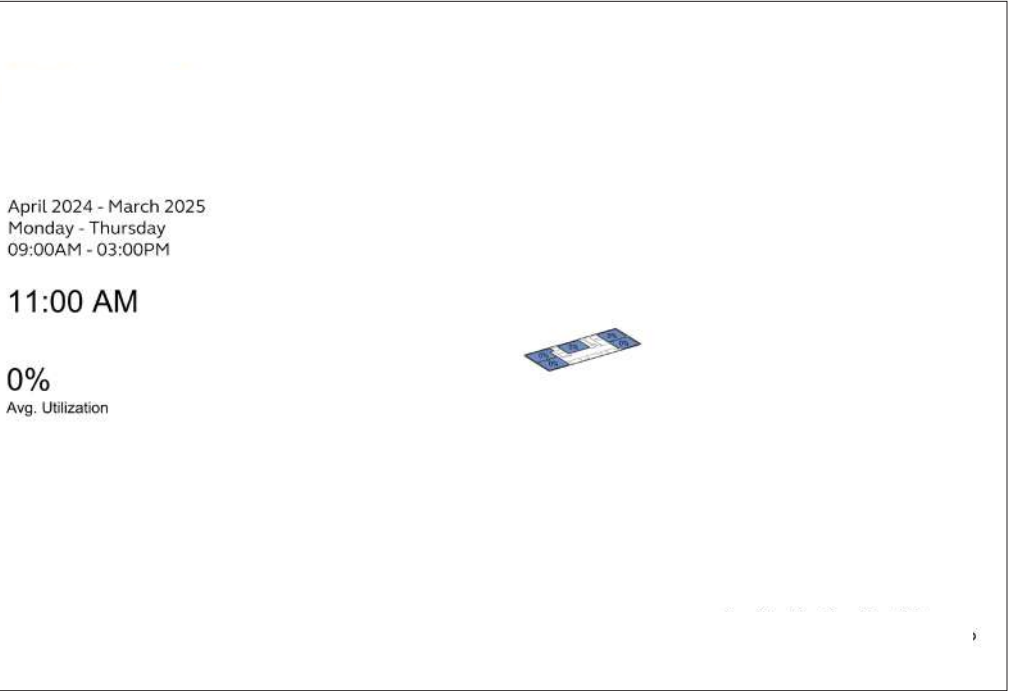
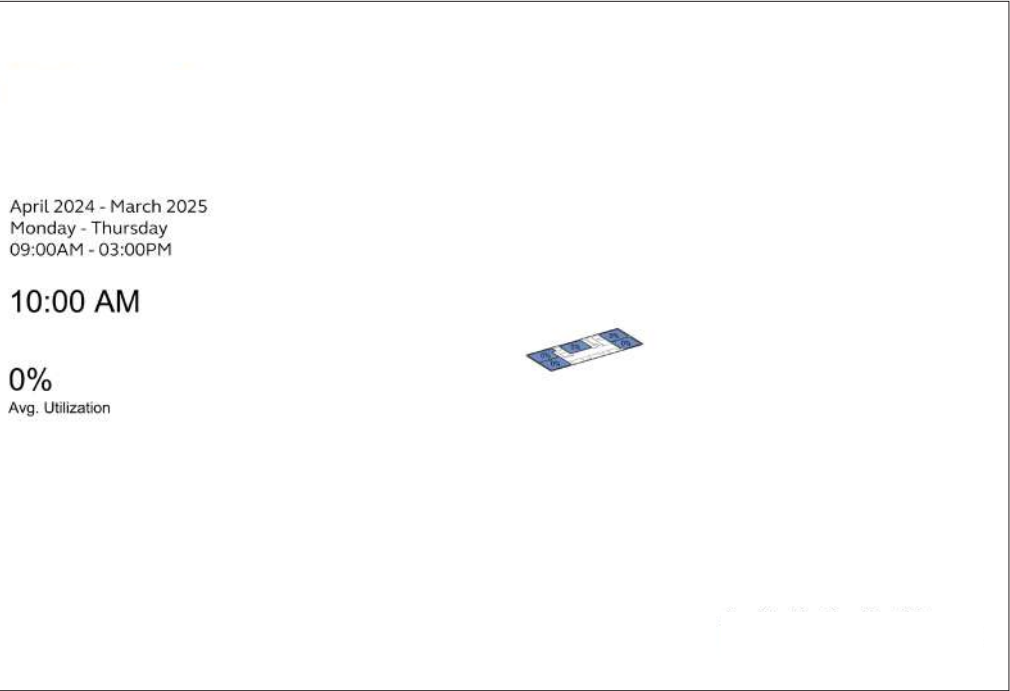
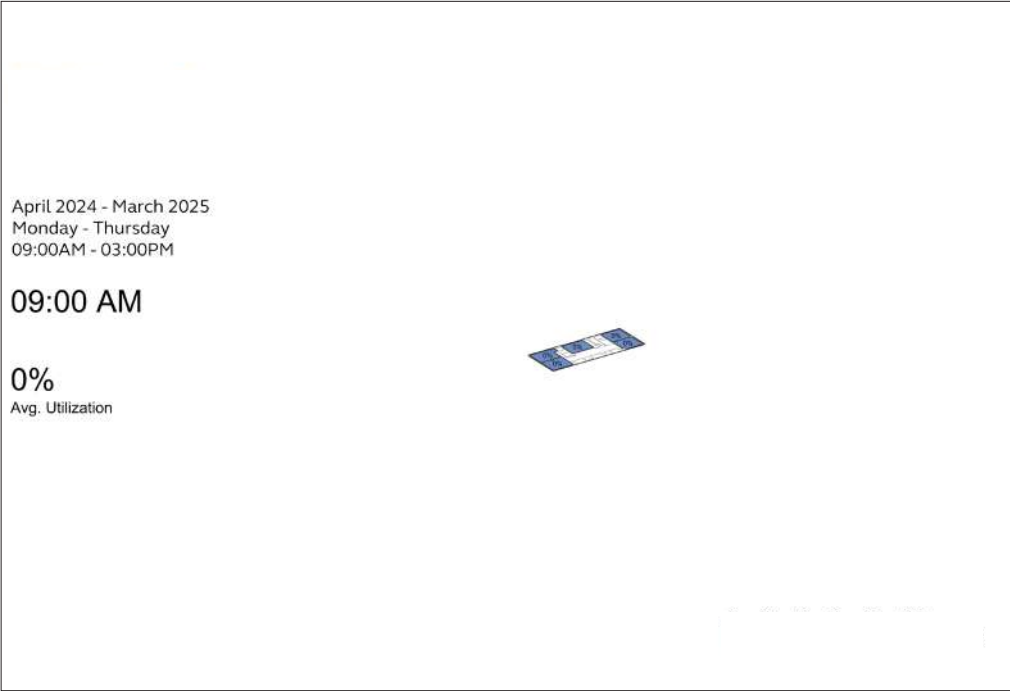







Hillsboro Center

Average Utilization by Hour



Hillsboro Center

Revenue Generating Events

	FICM Code	Count	Area (SF)
	110 Classroom	0	0
	115 Classroom Svc	0	0
	210 Class Laboratory	0	0
	310 Office	0	0
	350 Conference Room	0	0
	520 Athl or Phys Education	0	0
	525 Athl or Phys Education	0	0
	610 Assembly	0	0
	615 Assembly Svc	0	0
	630 Food Facility	0	0
	635 Food Facility Svc	0	0
	W05 Lobby	0	0
	W06 Public Corridor	0	0
	Total	0	0

No Revenue Generating Events were identified for analysis in this building





Centers

Newberg Center

Newberg Center

Office Spaces

	FICM Code	Count	Area (SF)
	310 Office	5	1,562
	315 Office Svc	2	303
	350 Conference Room	1	113
	355 Conference Room Svc	0	0
	Total	8	1,978

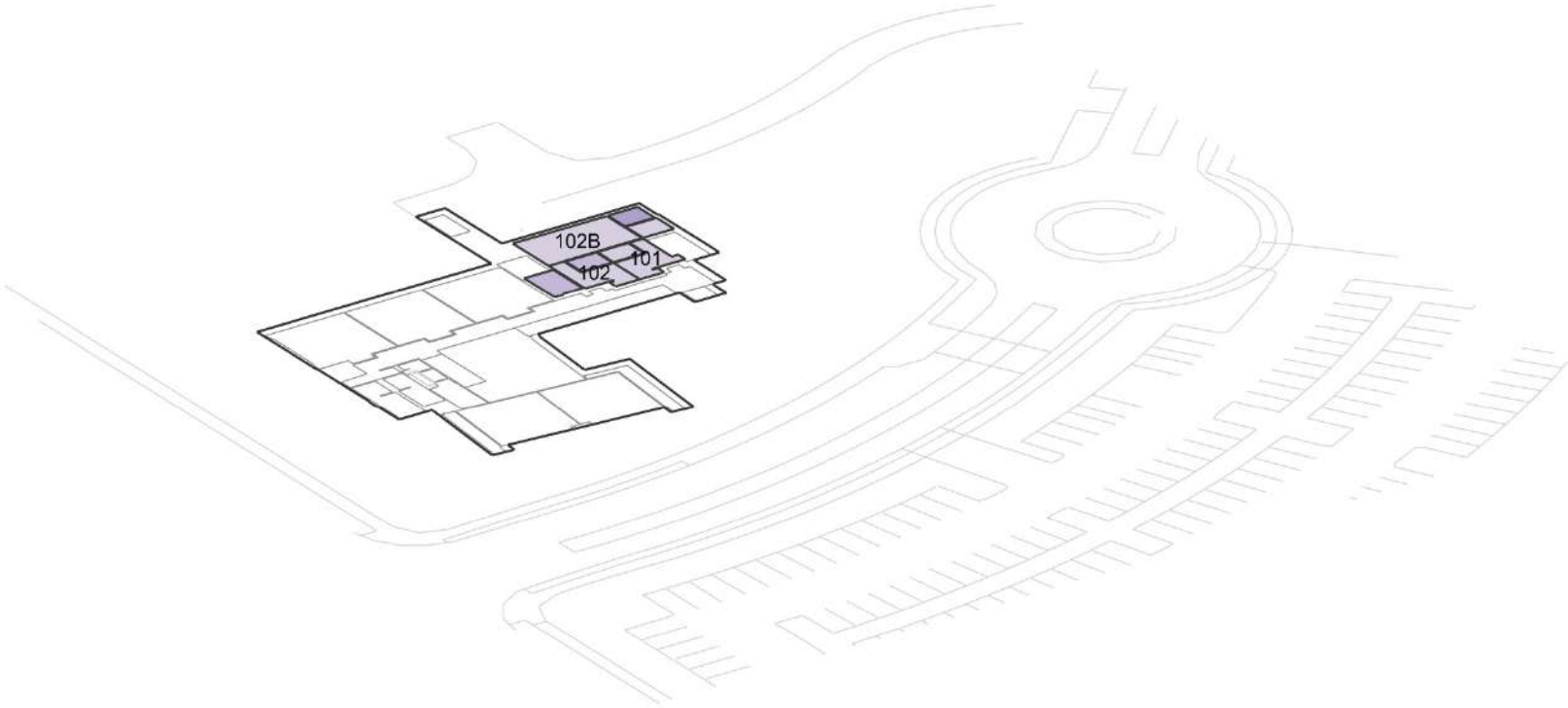

Newberg Center

Bookable Learning Spaces

	FICM Code	Count	Area (SF)
<div></div>	110 Classroom	5	4,617
<div></div>	210 Class Laboratory	0	0
<div></div>	410 Study Room	1	233
<div></div>	520 Athl or Phys Education	0	0
<div></div>	540 Clinic	0	0
<div></div>	610 Assembly	0	0
<div></div>	720 Shop	0	0
	Total	6	4,850

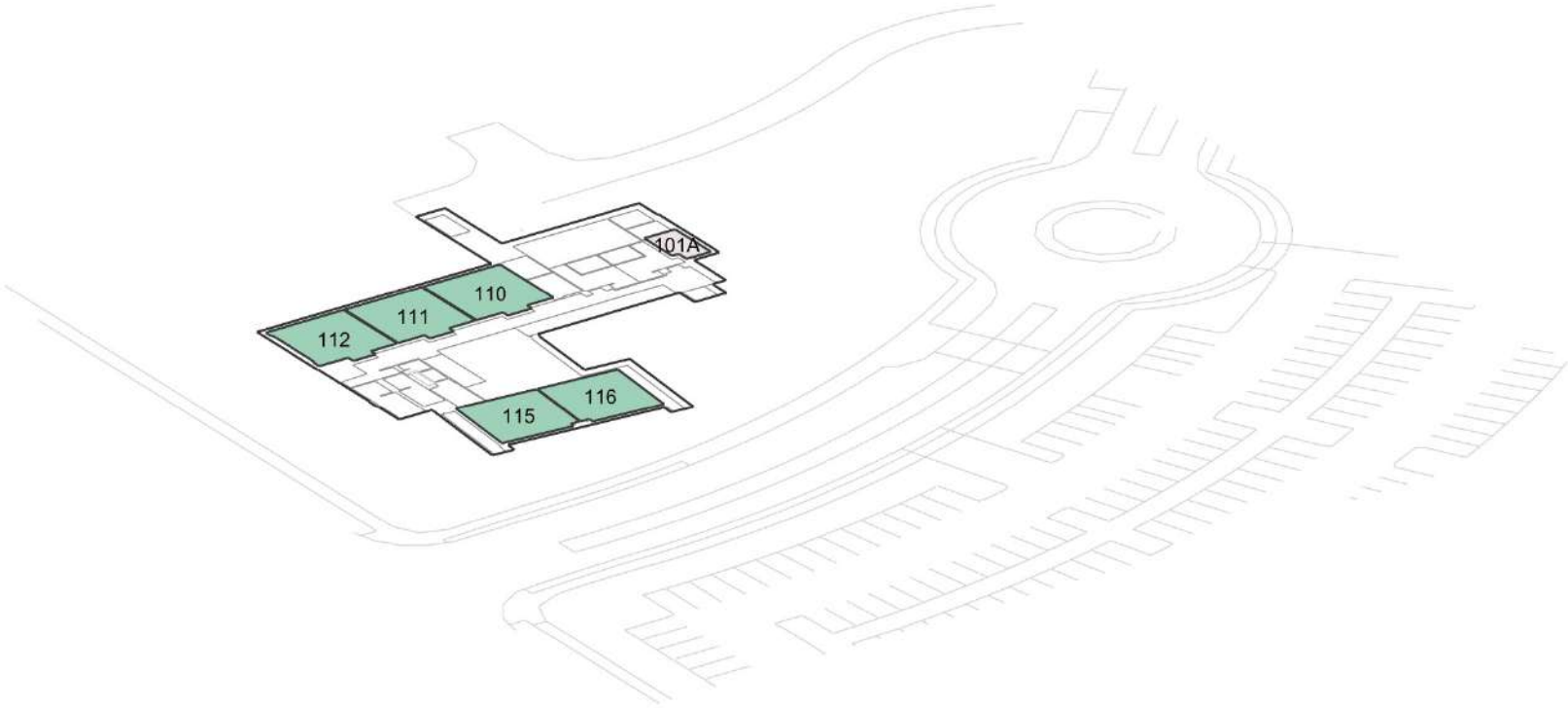

Newberg Center

Bookable Learning Space Statistics

41%

Percentage Area Used for Bookable Learning Spaces

5/12k sf

Bookable Learning Space Area

6/28

Bookable Learning Space Count

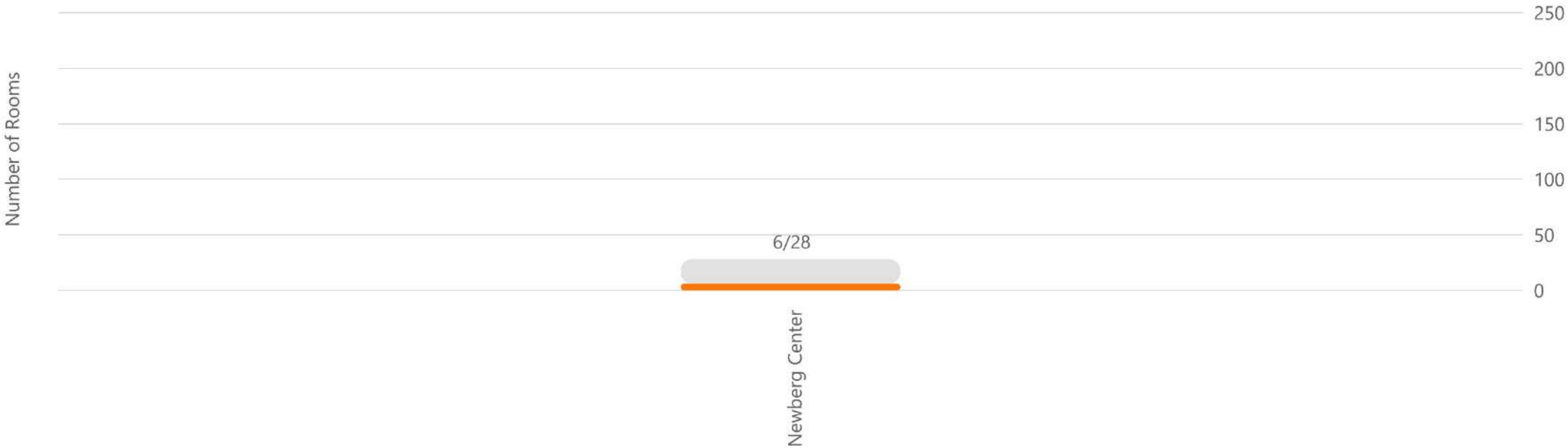

Newberg Center

Bookable Learning Space Utilization

3.7%

Overall Utilization

0/7k hrs

Bookable Learning Space Area

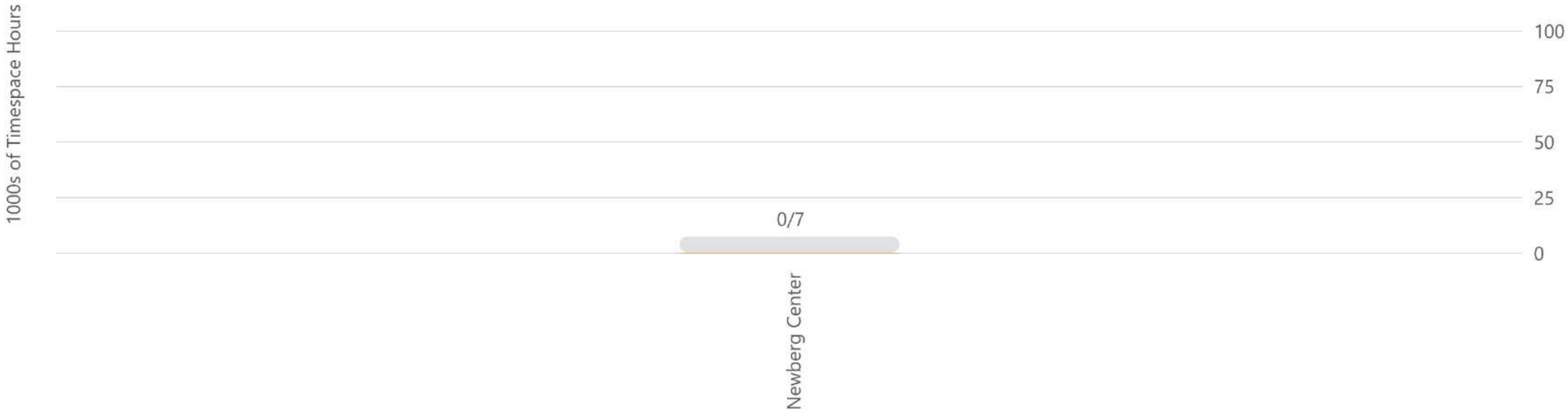

Newberg Center

Bookable Learning Space Peak Utilization

33.3%

Overall Utilization

2/6 hrs

Bookable Learning Space Area

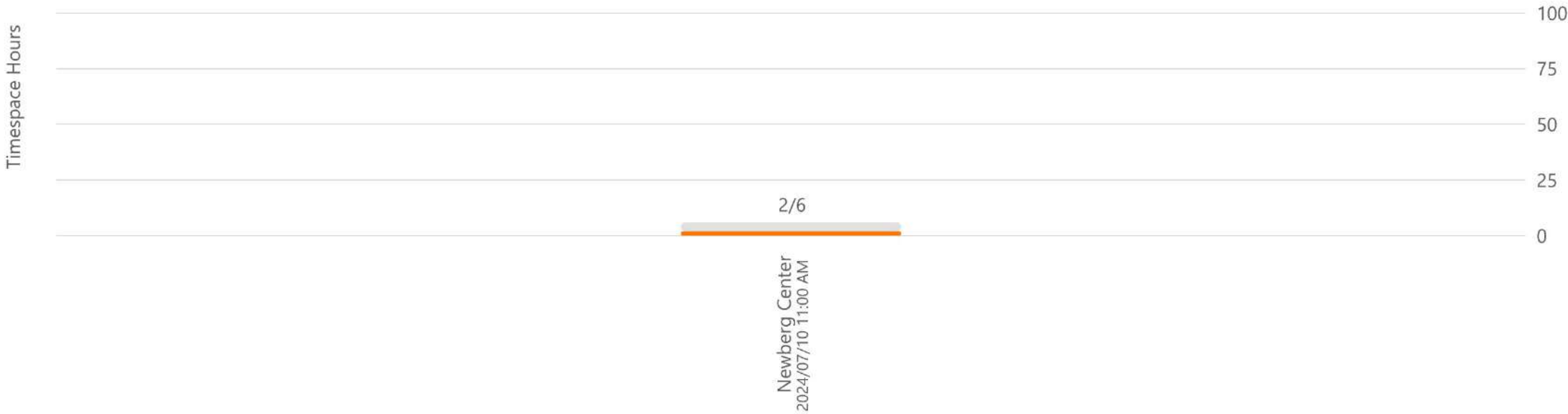

Newberg Center

Average Utilization by Hour

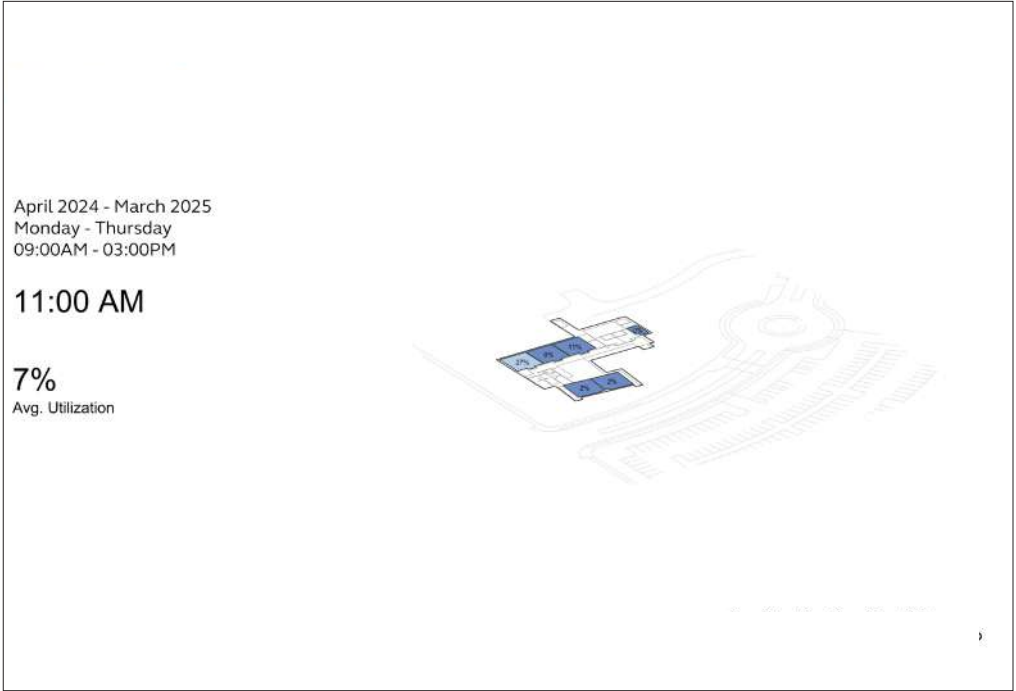
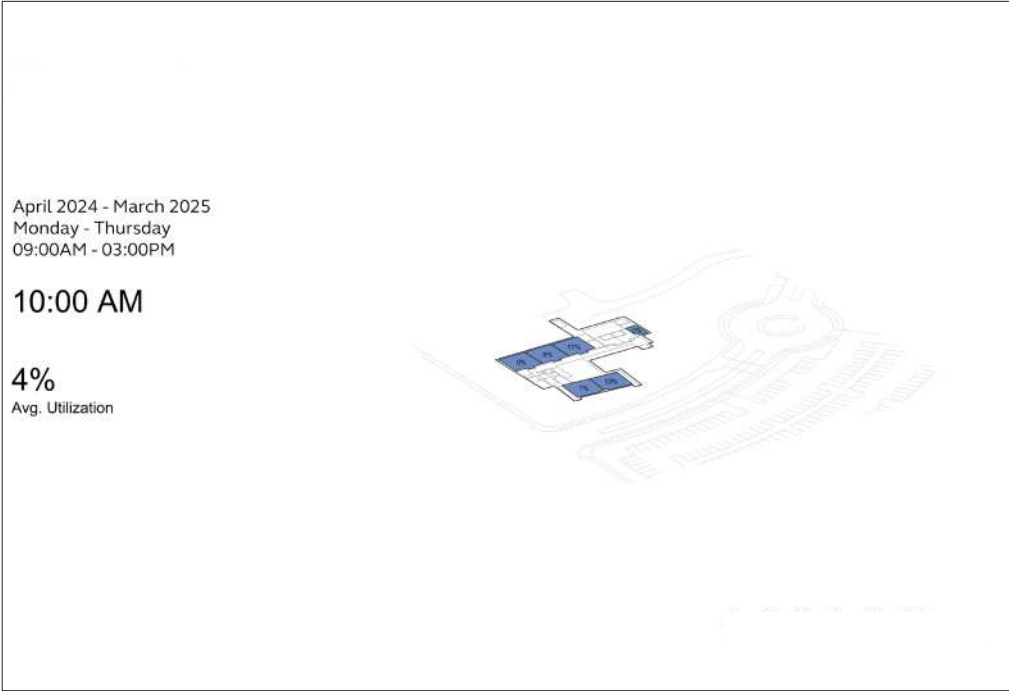
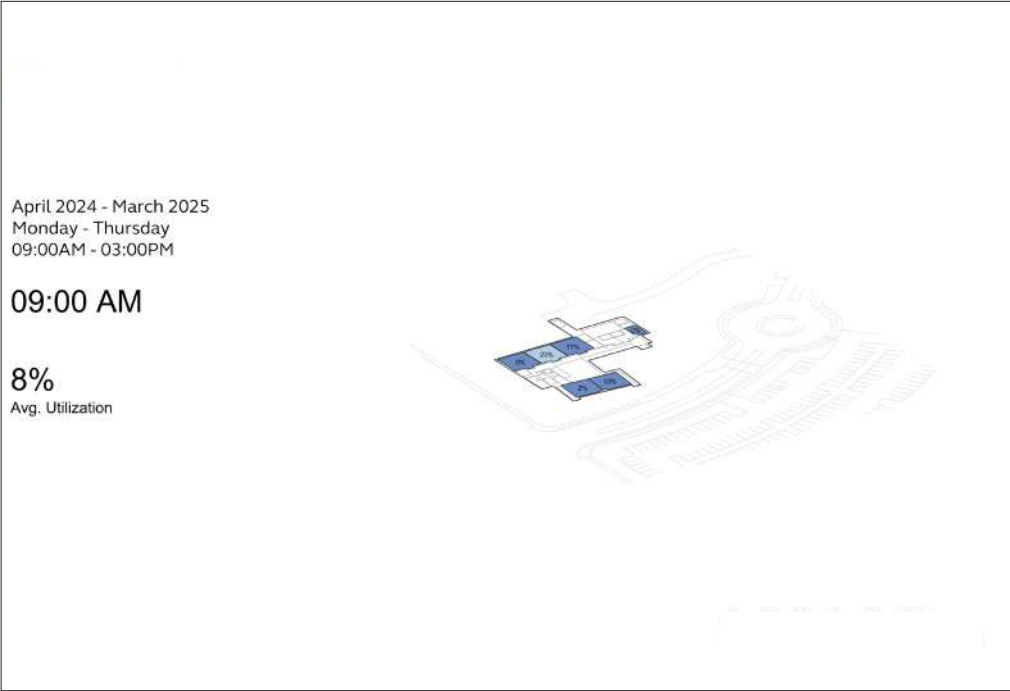

Newberg Center

Revenue Generating Events

FICM Code	Count	Area (SF)
110 Classroom	0	0
115 Classroom Svc	0	0
210 Class Laboratory	0	0
310 Office	0	0
350 Conference Room	0	0
520 Athl or Phys Education	0	0
525 Athl or Phys Education	0	0
610 Assembly	0	0
615 Assembly Svc	0	0
630 Food Facility	0	0
635 Food Facility Svc	0	0
W05 Lobby	0	0
W06 Public Corridor	0	0
Total	0	0

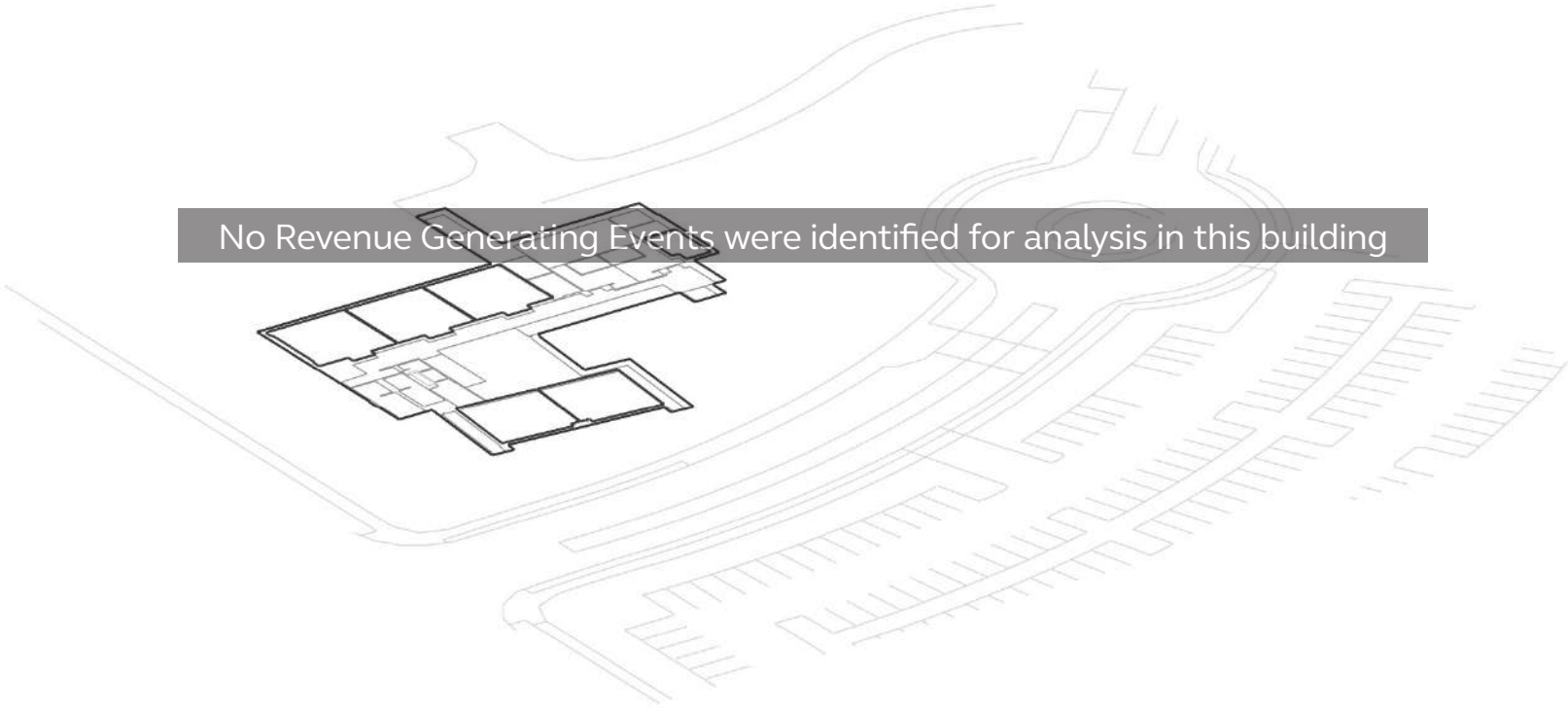



Centers

OMIC Center

OMIC

Office Spaces

FICM Code	Count	Area (SF)
310 Office	3	1,206
315 Office Svc	3	414
350 Conference Room	2	652
355 Conference Room Svc	0	0
Total	8	2,272



OMIC

Bookable Learning Spaces

FICM Code	Count	Area (SF)
110 Classroom	10	8,861
210 Class Laboratory	2	7,941
410 Study Room	7	1,170
520 Athl or Phys Education	0	0
540 Clinic	0	0
610 Assembly	0	0
720 Shop	1	185
Total	20	18,157

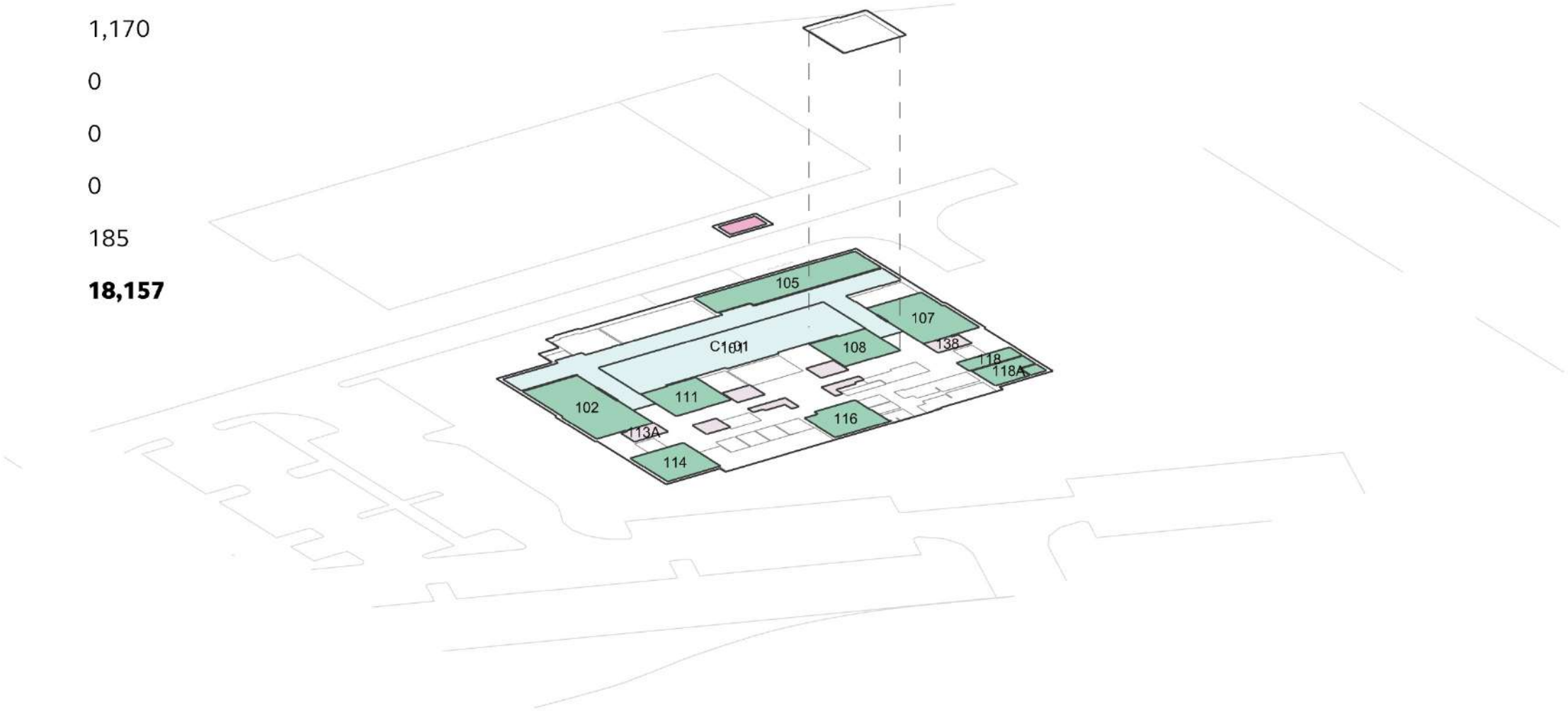

OMIC

Bookable Learning Space Statistics

62%

Percentage Area Used for Bookable Learning Spaces

18/29k sf

Bookable Learning Space Area

20/43

Bookable Learning Space Count

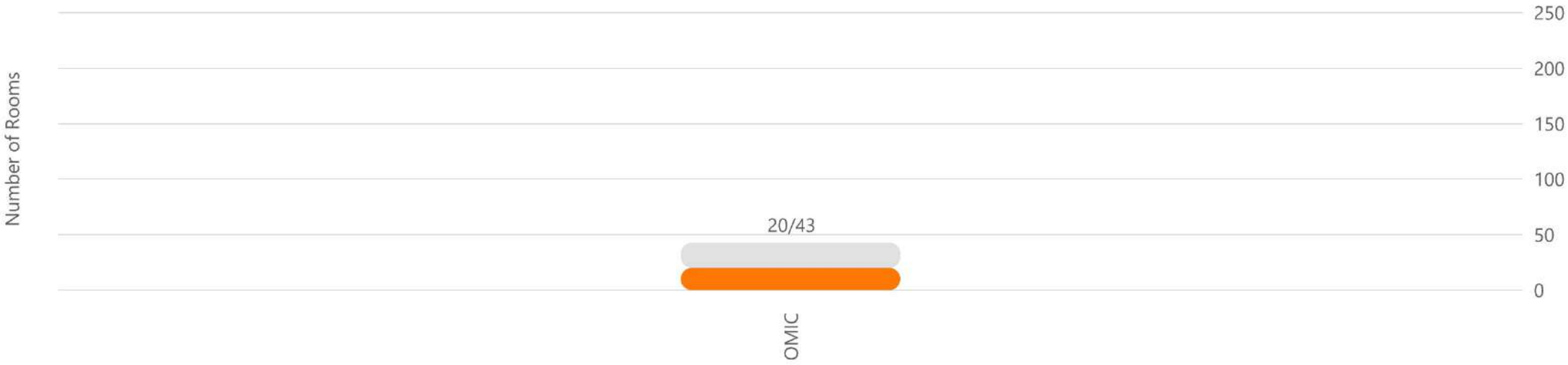

OMIC

Bookable Learning Space Utilization

9.4%
Overall Utilization

2/25k hrs
Bookable Learning Space Area

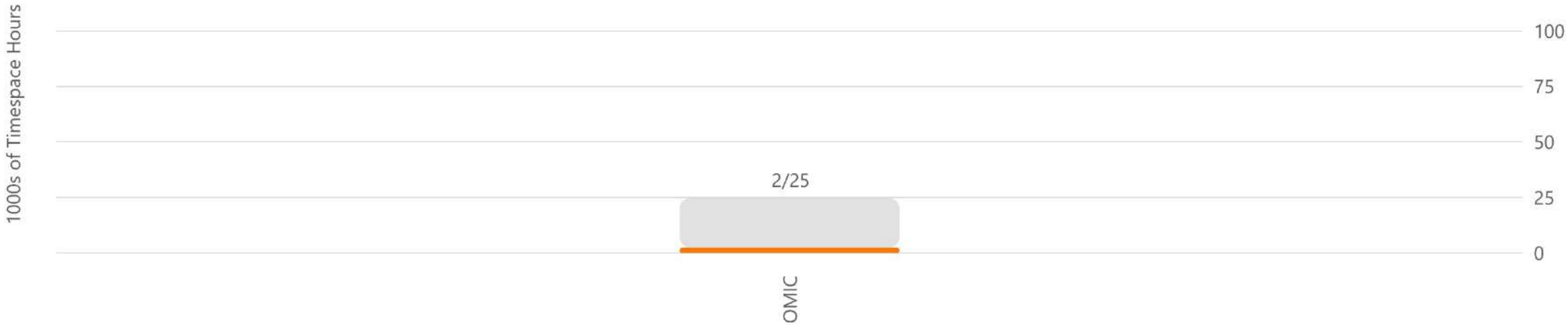

OMIC

Bookable Learning Space Peak Utilization

25.0%

Overall Utilization

5/20 hrs

Bookable Learning Space Area

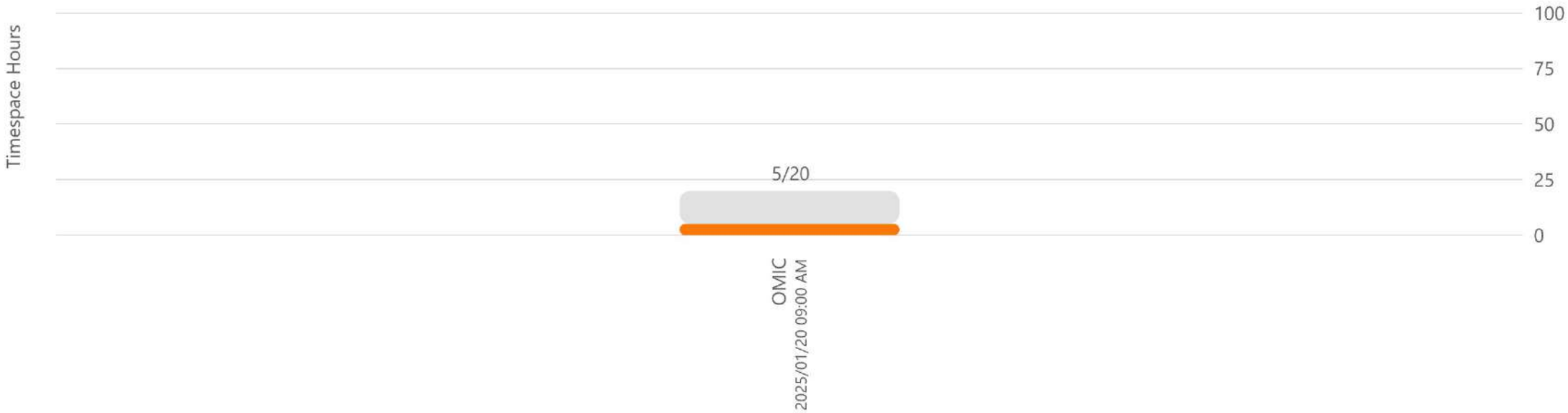

OMIC

Average Utilization by Hour

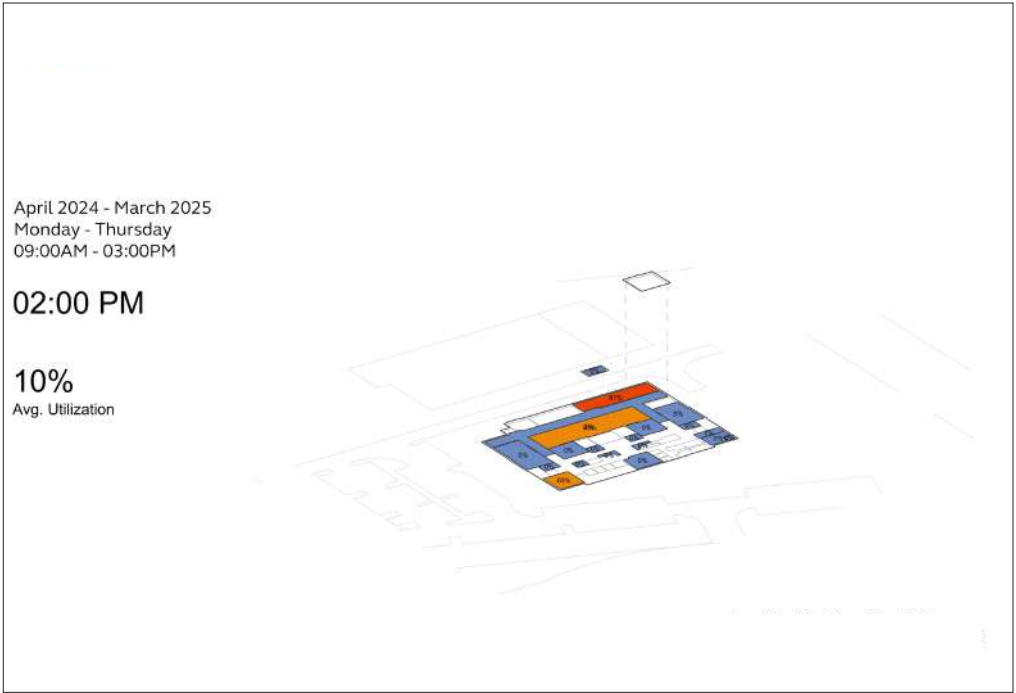
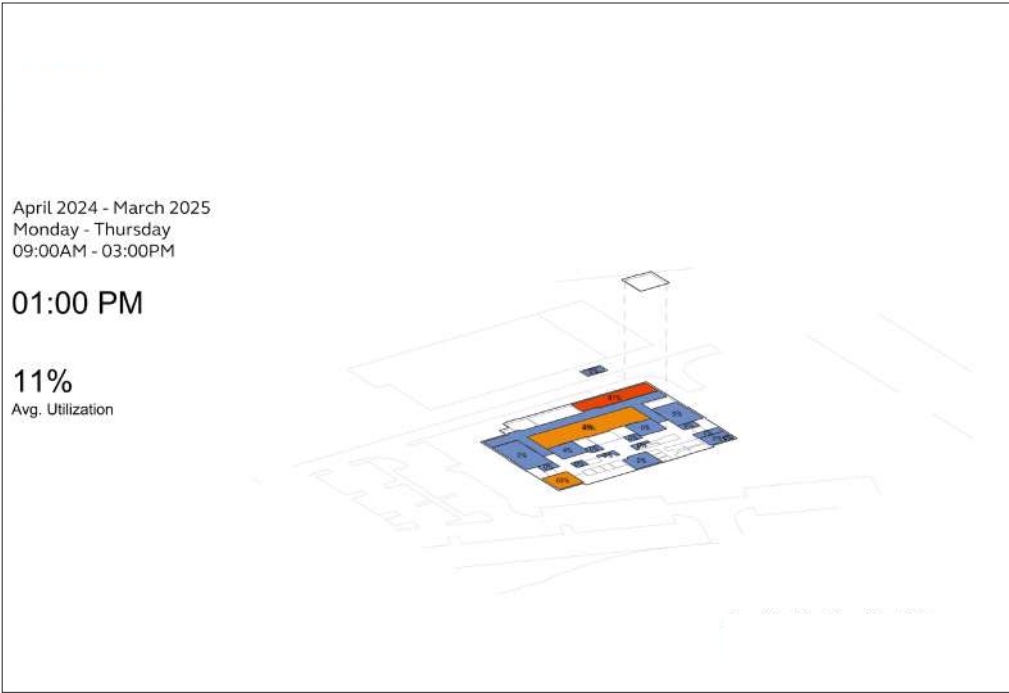
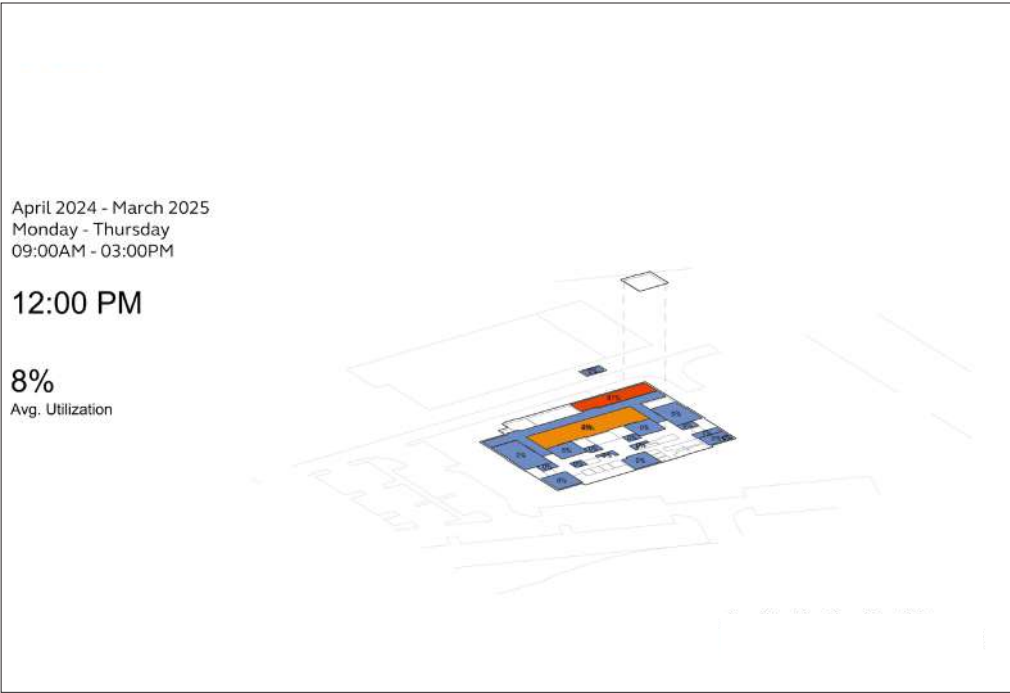
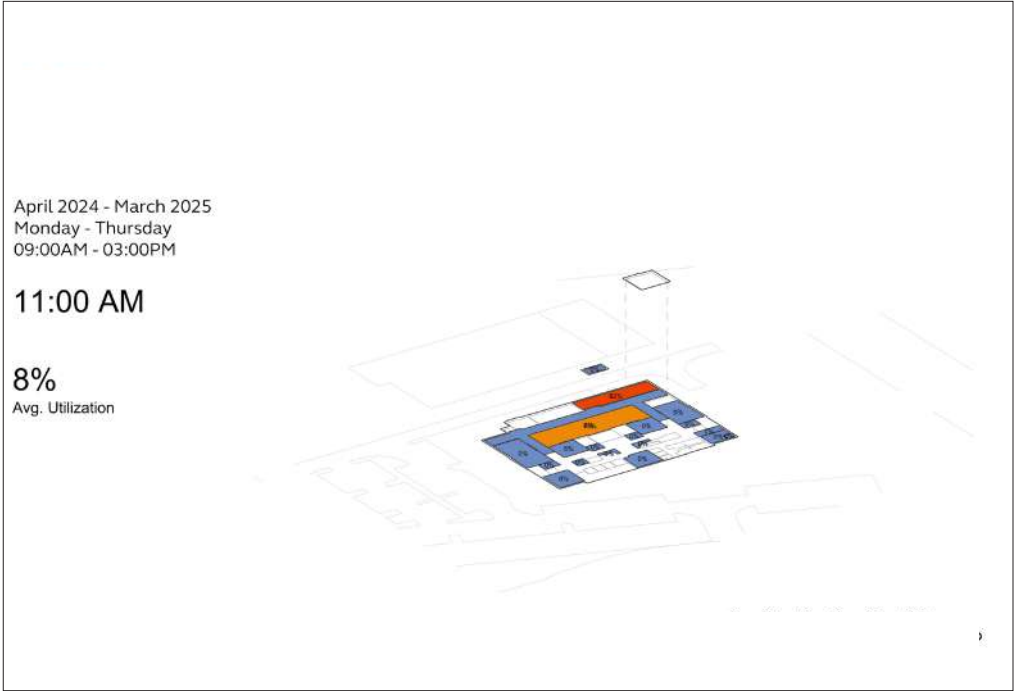
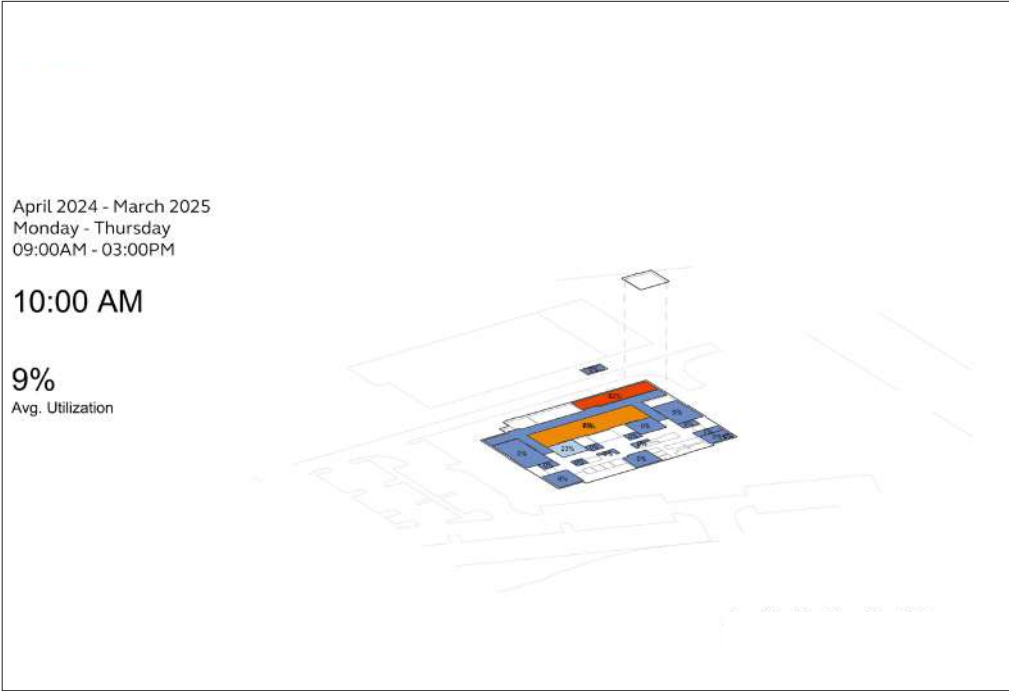
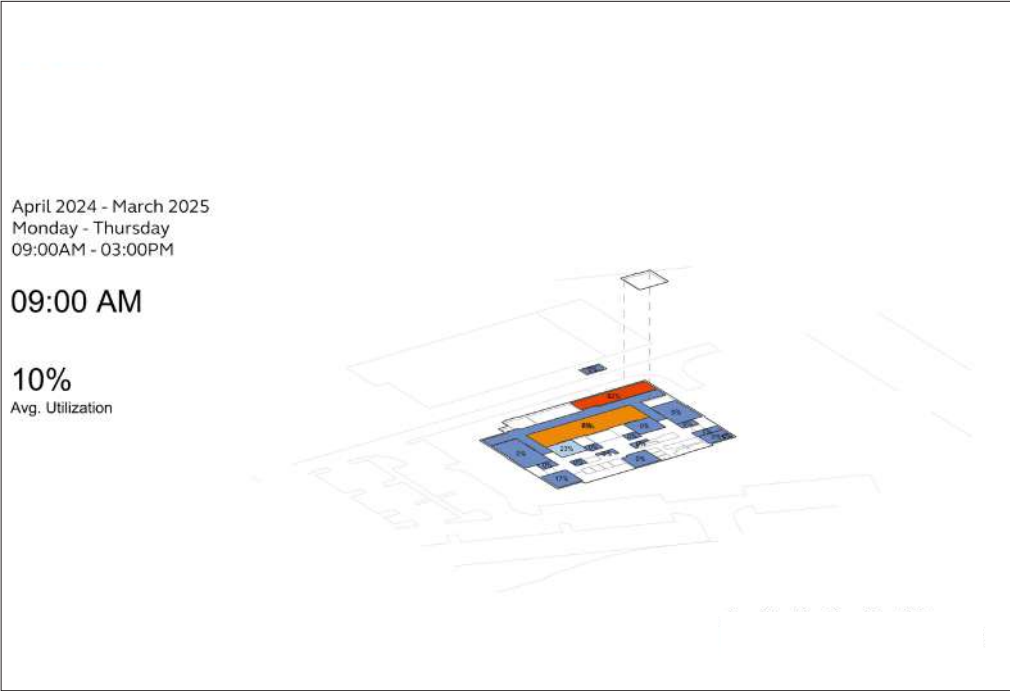

OMIC

Revenue Generating Events

	FICM Code	Count	Area (SF)
<div></div>	110 Classroom	0	0
<div></div>	115 Classroom Svc	0	0
<div></div>	210 Class Laboratory	0	0
<div></div>	310 Office	0	0
<div></div>	350 Conference Room	0	0
<div></div>	520 Athl or Phys Education	0	0
<div></div>	525 Athl or Phys Education	0	0
<div></div>	610 Assembly	0	0
<div></div>	615 Assembly Svc	0	0
<div></div>	630 Food Facility	0	0
<div></div>	635 Food Facility Svc	0	0
<div></div>	W05 Lobby	0	0
<div></div>	W06 Public Corridor	0	0
	Total	0	0

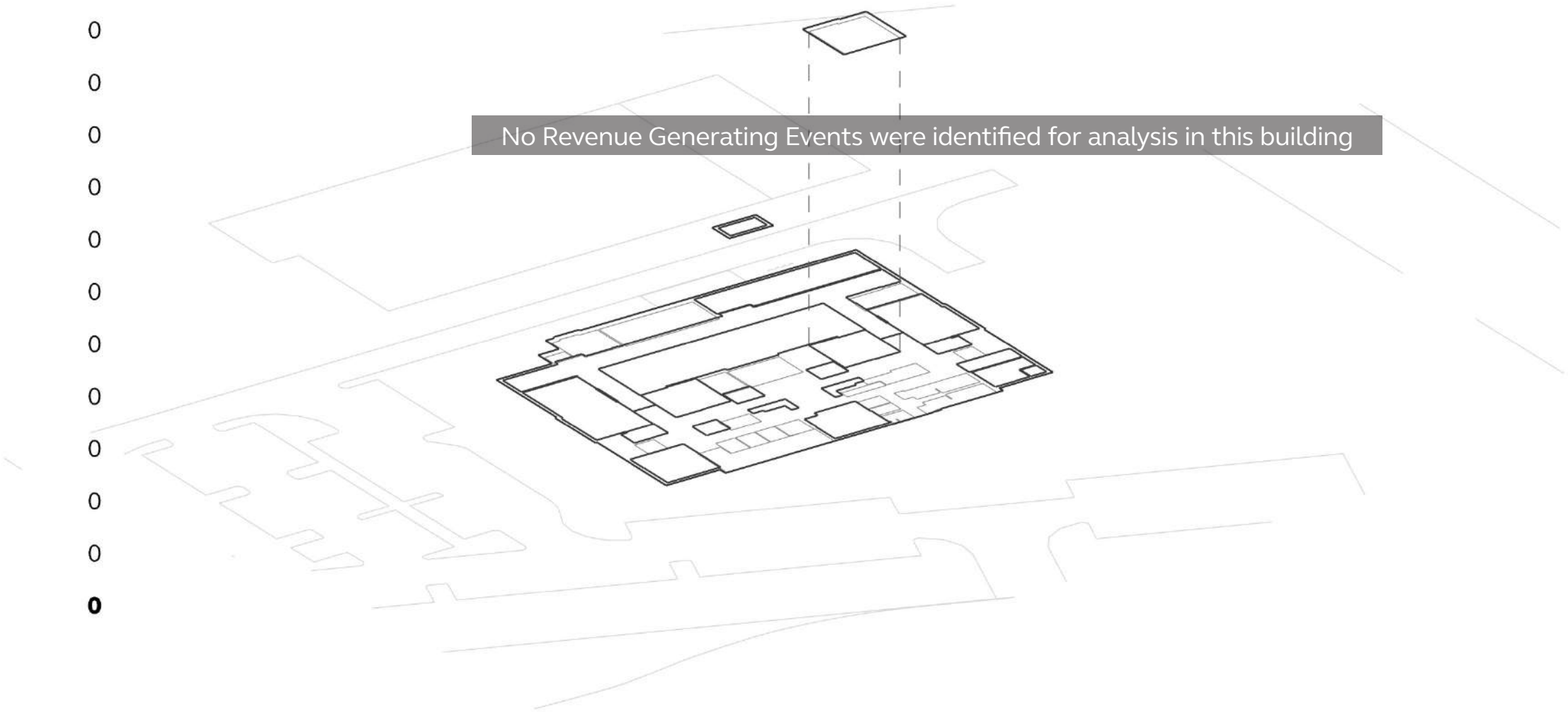



Centers

Opportunity Center

Opportunity Center at 42nd Ave

Office Spaces

FICM Code	Count	Area (SF)
310 Office	22	16,867
315 Office Svc	3	1,018
350 Conference Room	6	807
355 Conference Room Svc	0	0
Total	31	18,692

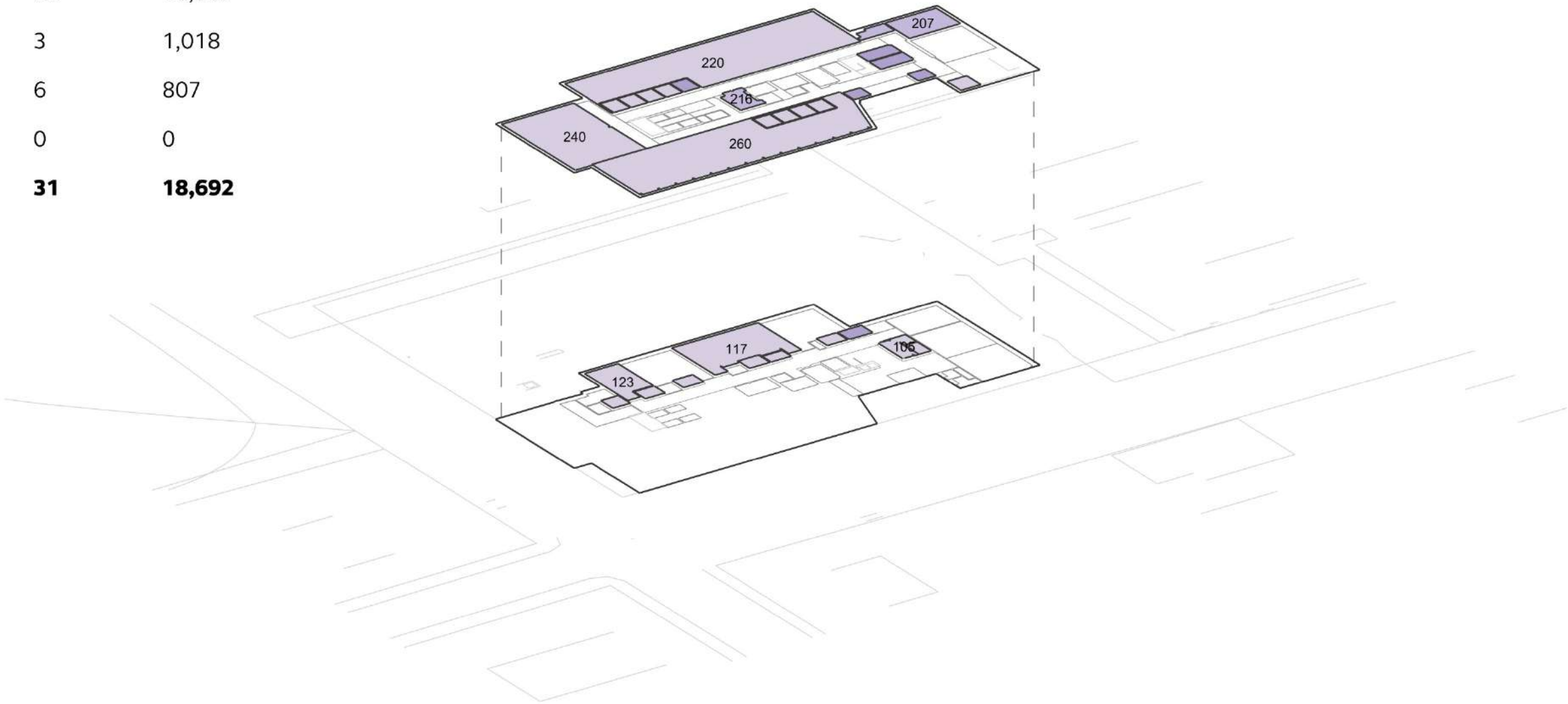

Opportunity Center at 42nd Ave

Bookable Learning Spaces

FICM Code	Count	Area (SF)
110 Classroom	8	6,086
210 Class Laboratory	0	0
410 Study Room	2	156
520 Athl or Phys Education	0	0
540 Clinic	0	0
610 Assembly	0	0
720 Shop	0	0
Total	10	6,242

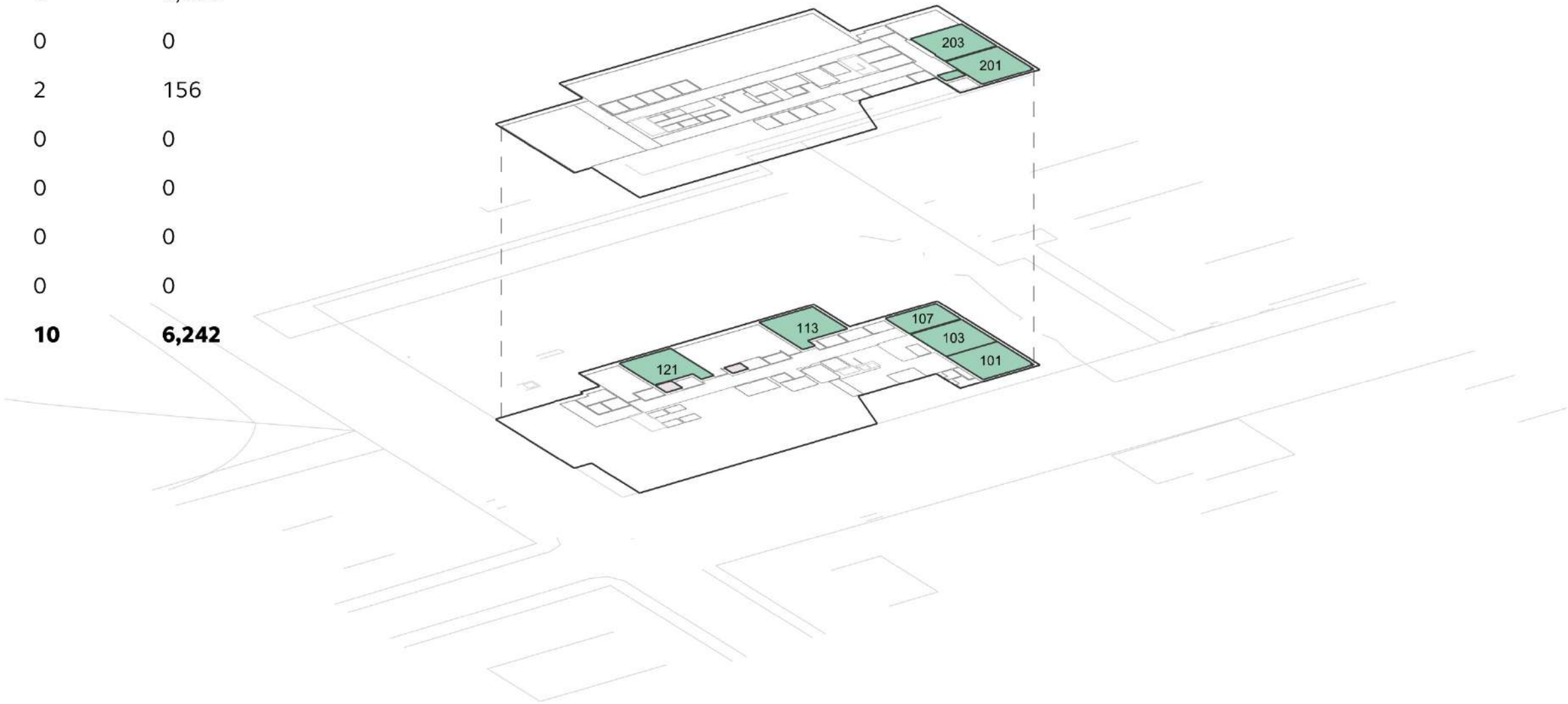

Opportunity Center at 42nd Ave

Bookable Learning Space Statistics

14%

Percentage Area Used for Bookable Learning Spaces

6/46k sf

Bookable Learning Space Area

10/81

Bookable Learning Space Count

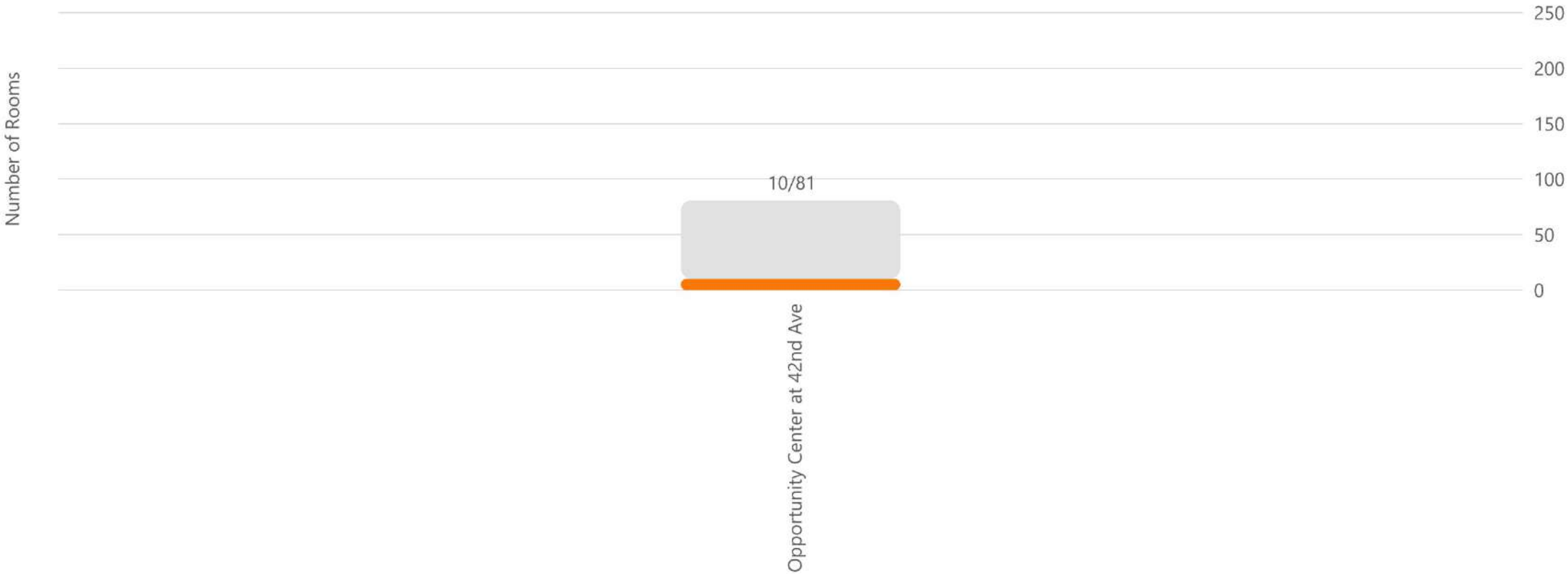

Opportunity Center at 42nd Ave

Bookable Learning Space Utilization

7.8%

Overall Utilization

1/12k hrs

Bookable Learning Space Area

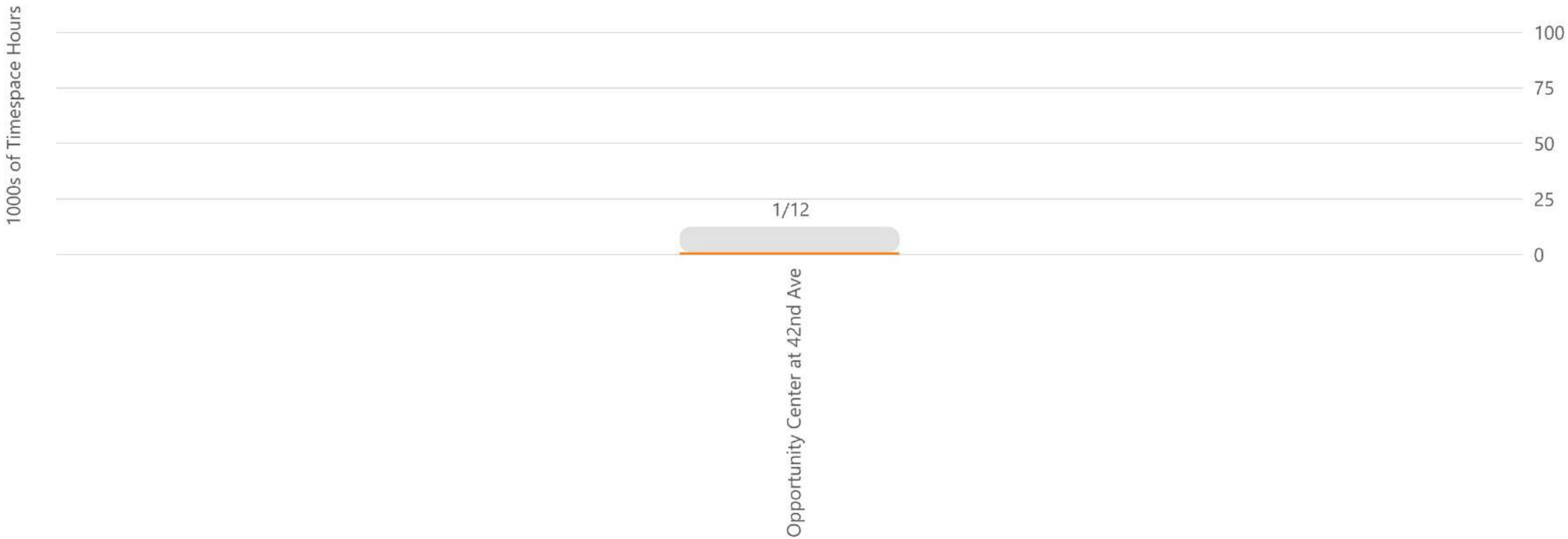

Opportunity Center at 42nd Ave

Bookable Learning Space Peak Utilization

80.0%

Overall Utilization

8/10 hrs

Bookable Learning Space Area



Opportunity Center at 42nd Ave

Average Utilization by Hour

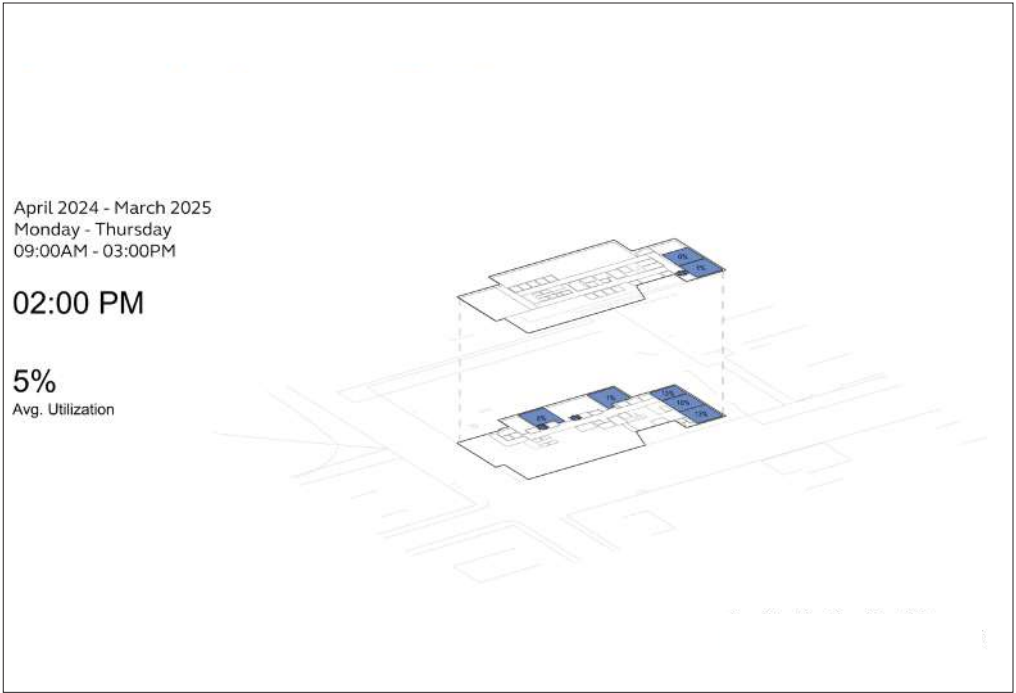
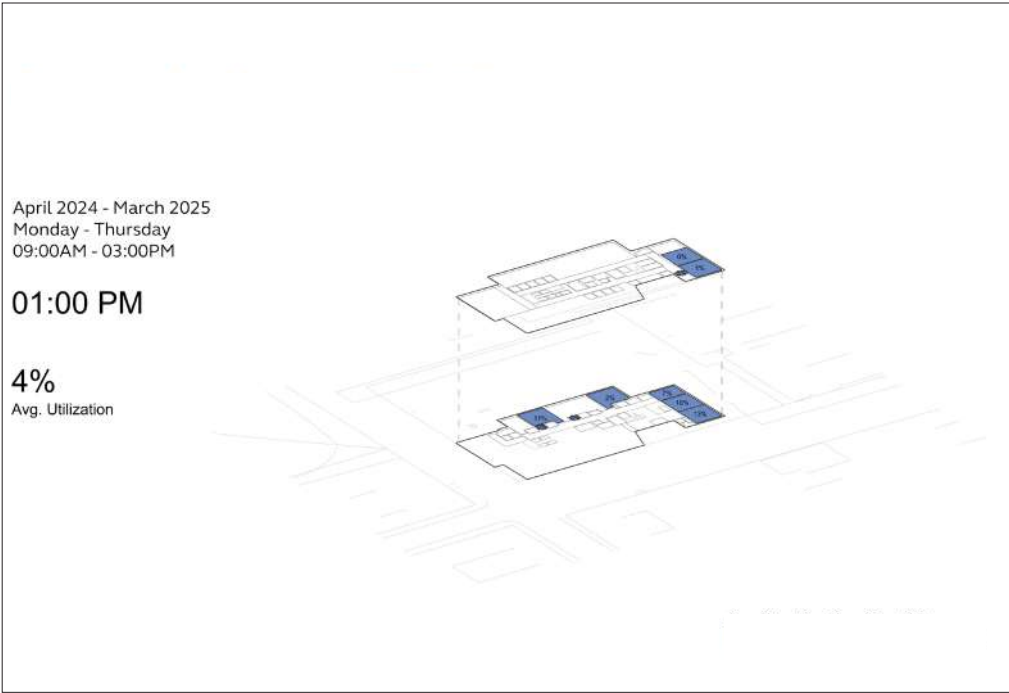
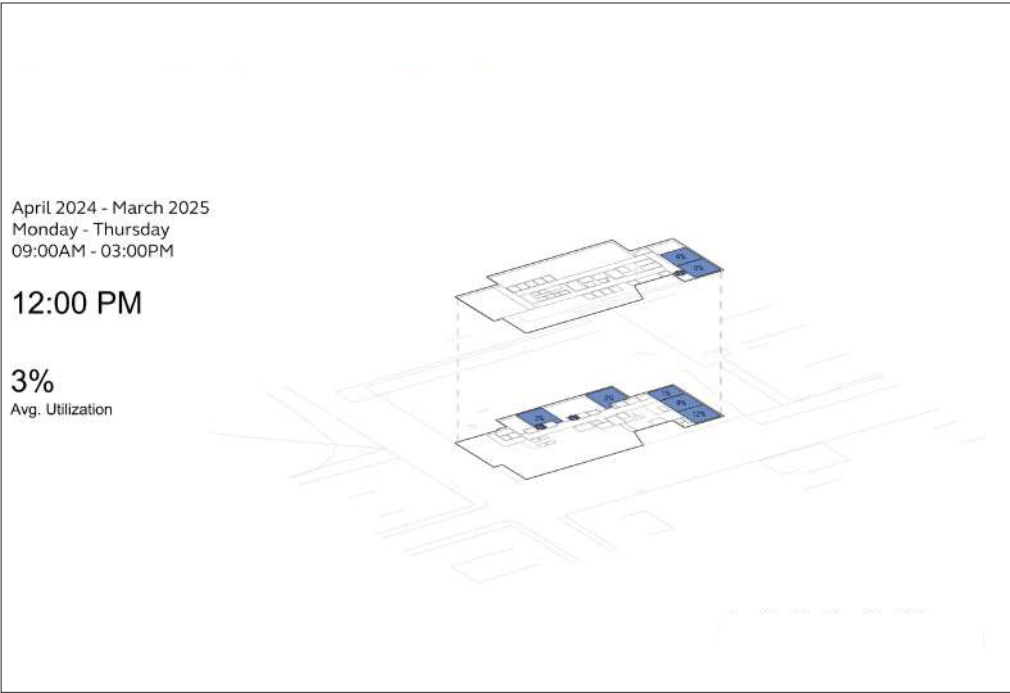
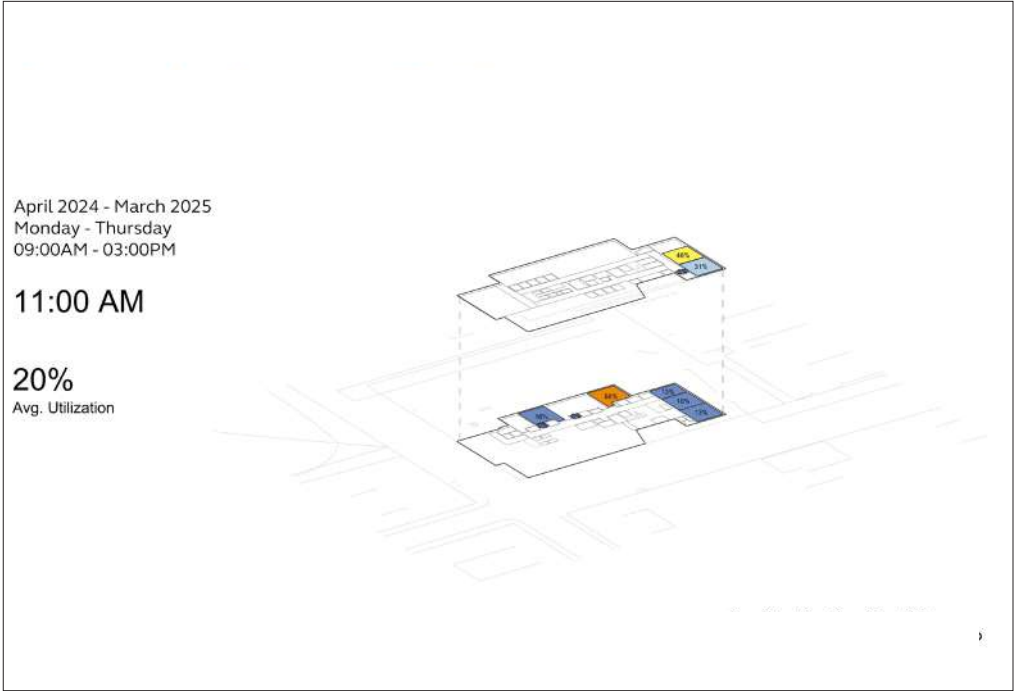
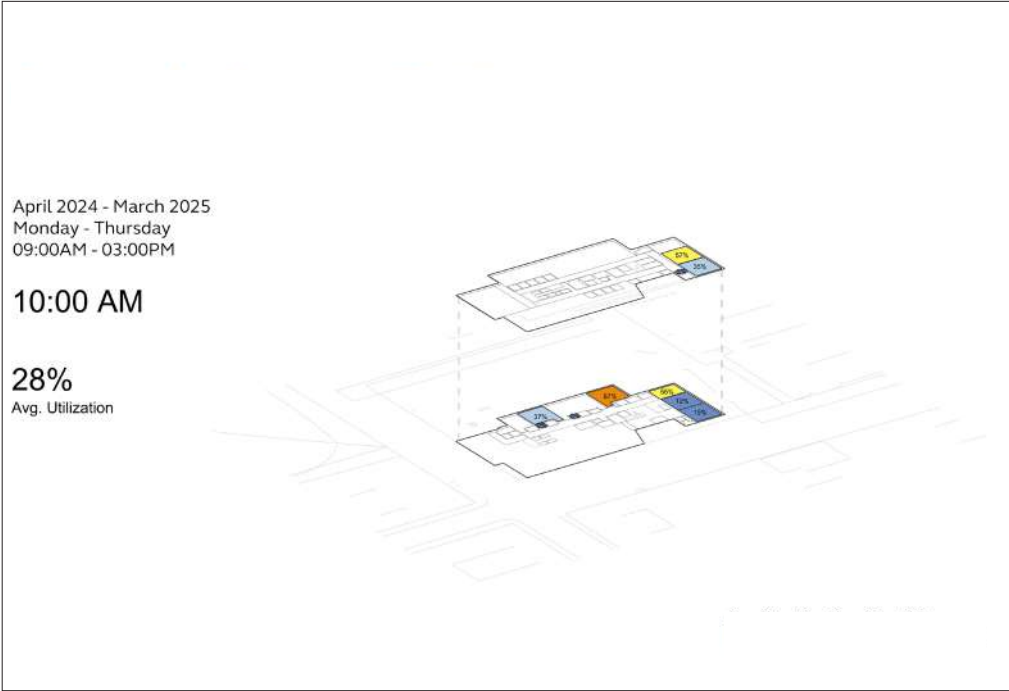
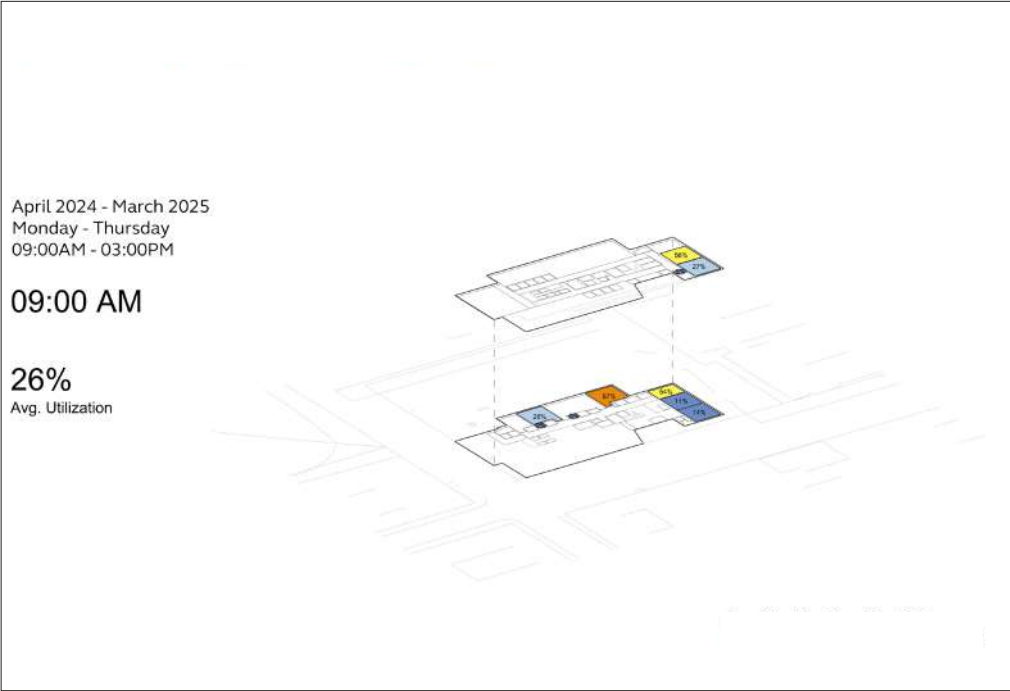

Opportunity Center at 42nd Ave

Revenue Generating Events

	FICM Code	Count	Area (SF)
	110 Classroom	3	2,719
	115 Classroom Svc	0	0
	210 Class Laboratory	0	0
	310 Office	0	0
	350 Conference Room	0	0
	520 Athl or Phys Education	0	0
	525 Athl or Phys Education	0	0
	610 Assembly	0	0
	615 Assembly Svc	0	0
	630 Food Facility	0	0
	635 Food Facility Svc	0	0
	W05 Lobby	0	0
	W06 Public Corridor	0	0
	Total	3	2,719

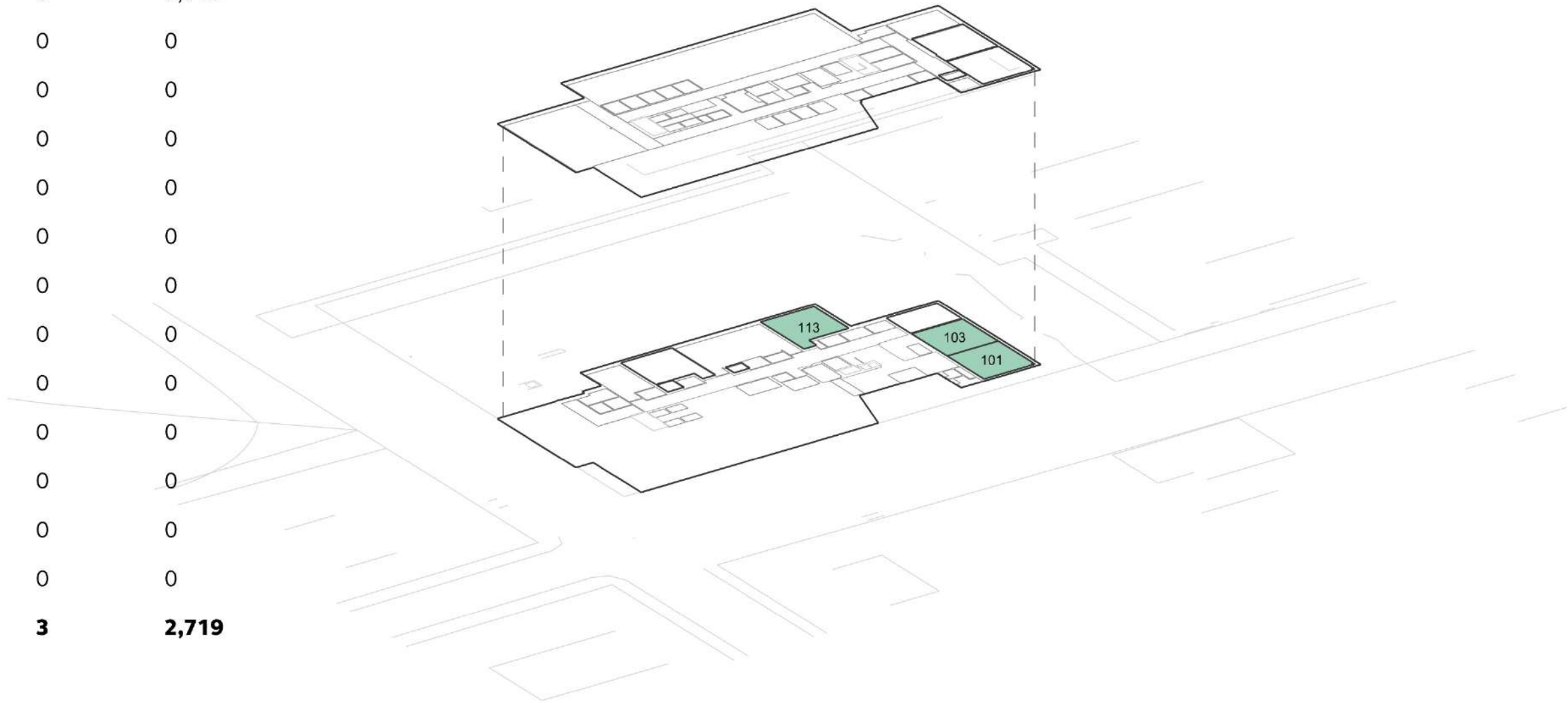



Centers

Swan Island
Trade Center

Swan Island Trades Center

Office Spaces

FICM Code	Count	Area (SF)
310 Office	5	672
315 Office Svc	0	0
350 Conference Room	1	301
355 Conference Room Svc	0	0
Total	6	973

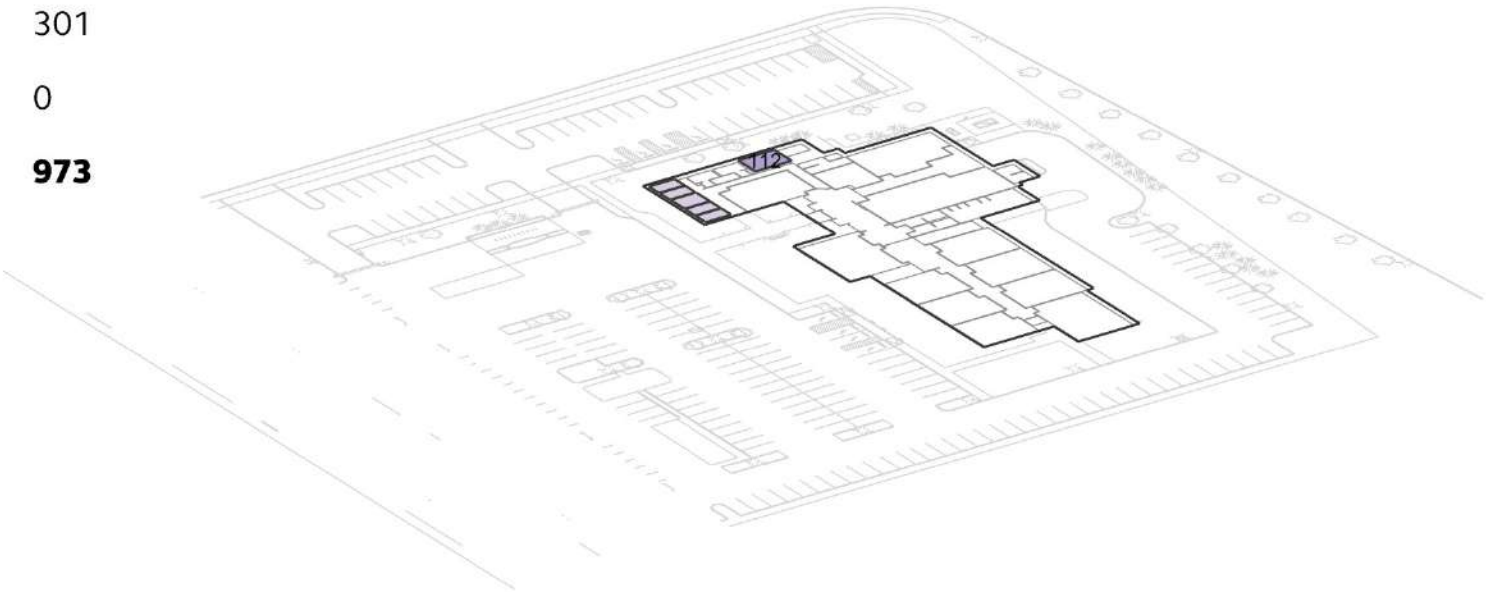

Swan Island Trades Center

Bookable Learning Spaces

FICM Code	Count	Area (SF)
110 Classroom	5	4,730
210 Class Laboratory	5	6,637
410 Study Room	0	0
520 Athl or Phys Education	0	0
540 Clinic	0	0
610 Assembly	0	0
720 Shop	0	0
Total	10	11,367

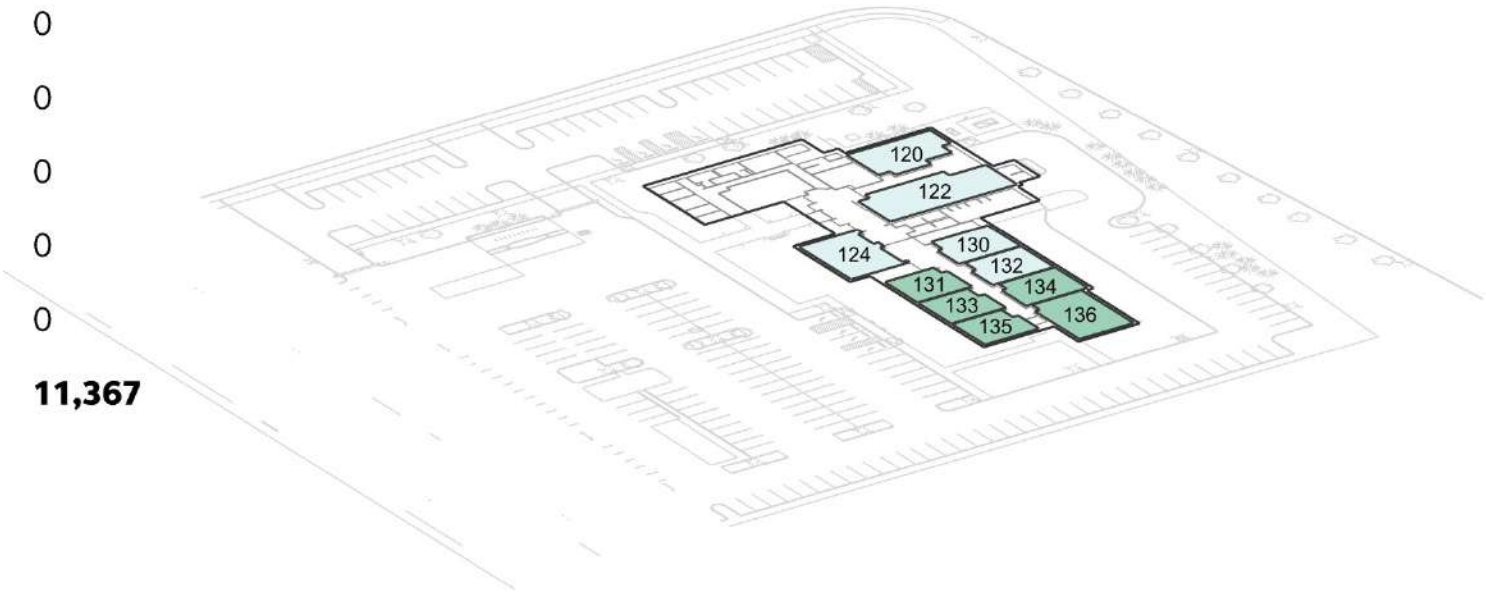

Swan Island Trades Center

Bookable Learning Space Statistics

54%

Percentage Area Used for Bookable Learning Spaces

11/21k sf

Bookable Learning Space Area

10/37

Bookable Learning Space Count

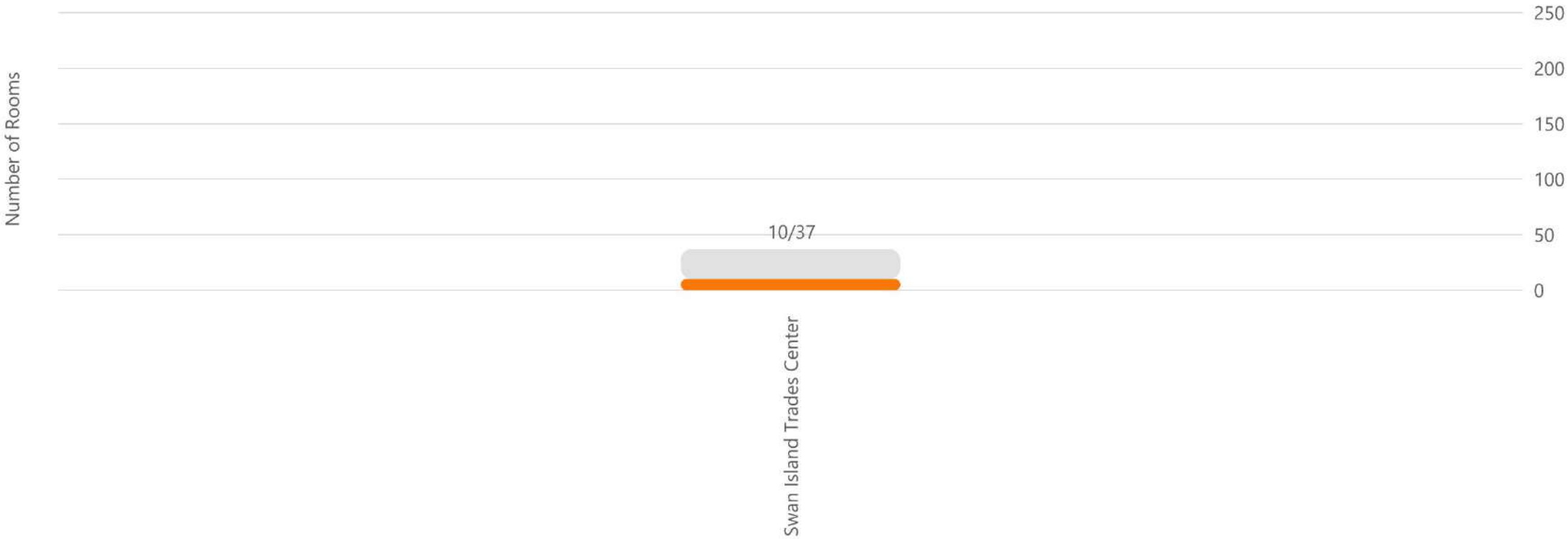

Swan Island Trades Center

Bookable Learning Space Utilization

18.7%

Overall Utilization

2/12k hrs

Bookable Learning Space Area



Swan Island Trades Center

Bookable Learning Space Peak Utilization

60.0%

Overall Utilization

6/10 hrs

Bookable Learning Space Area

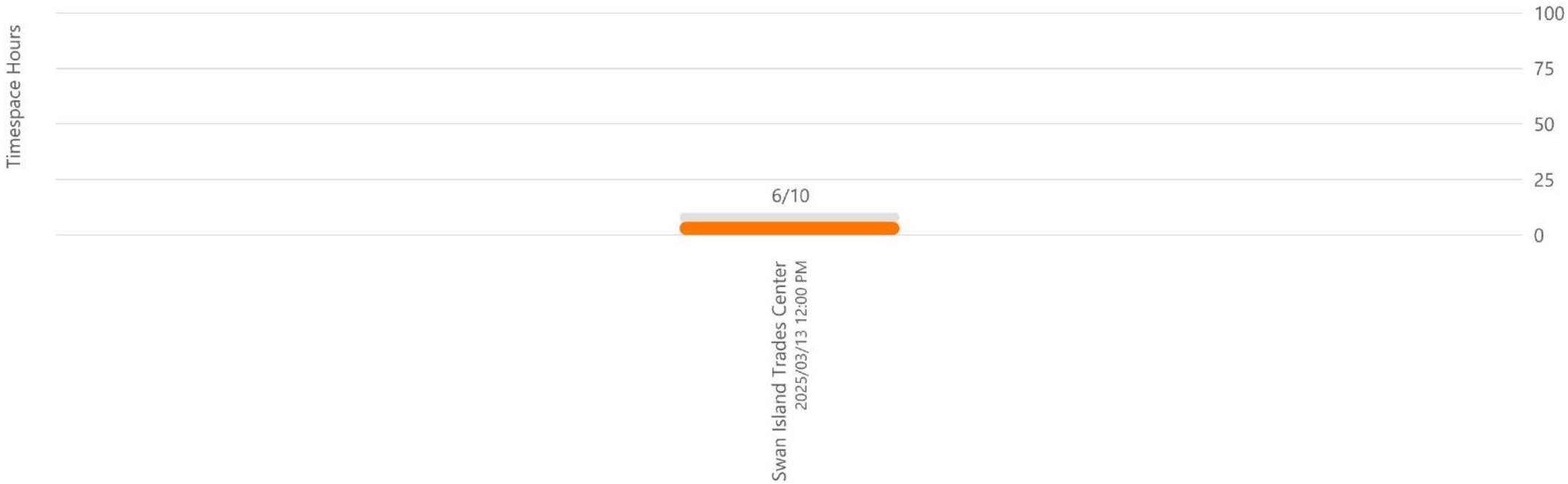

Swan Island Trades Center

Average Utilization by Hour

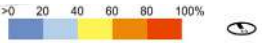
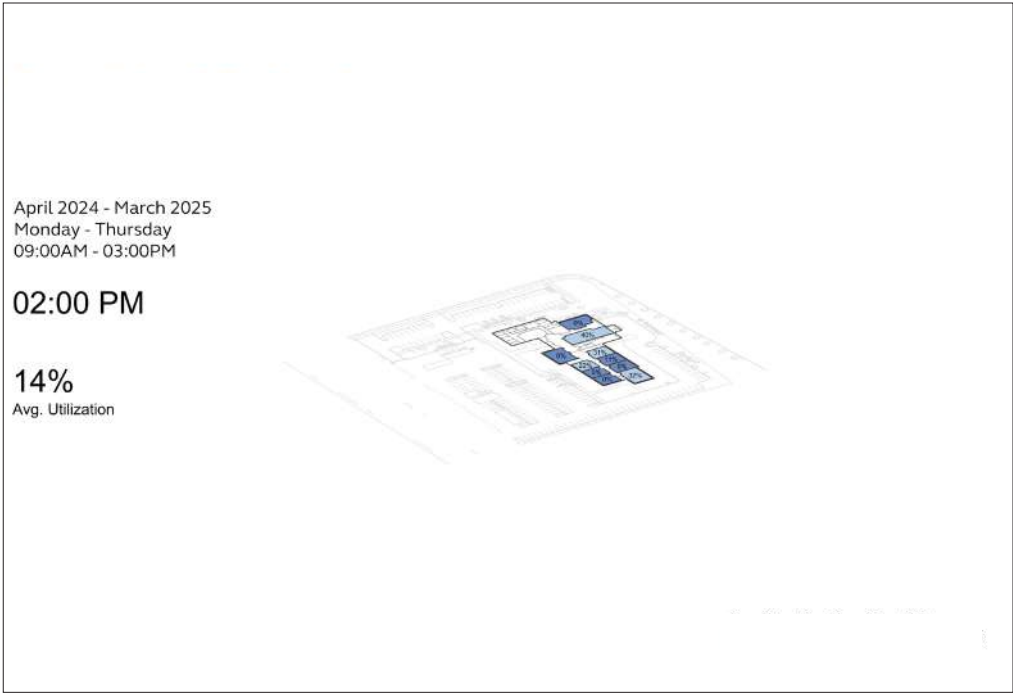
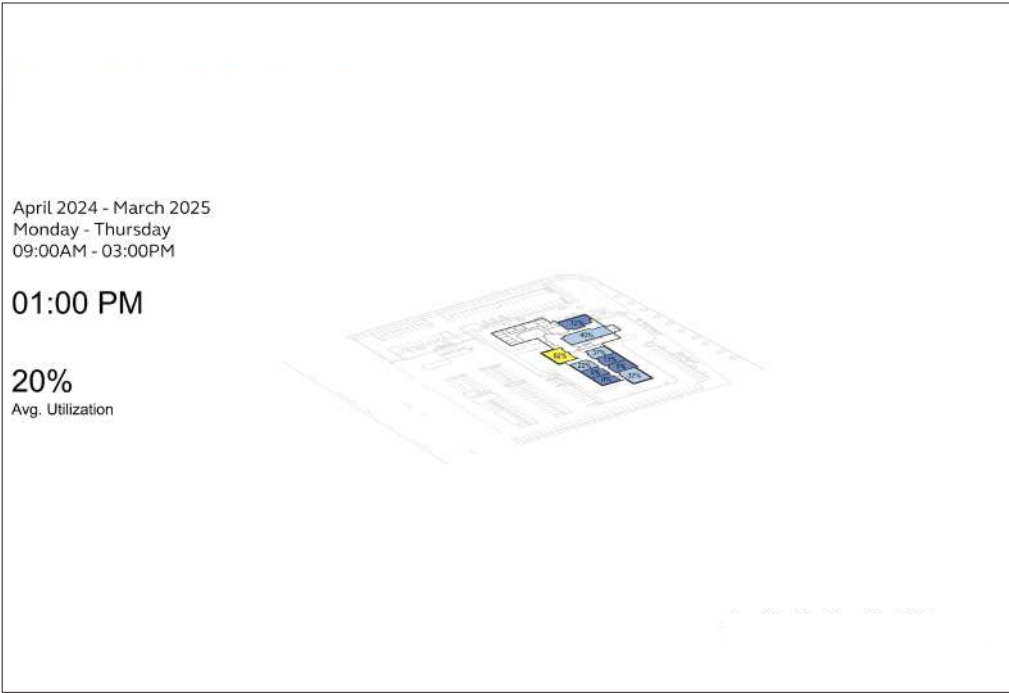
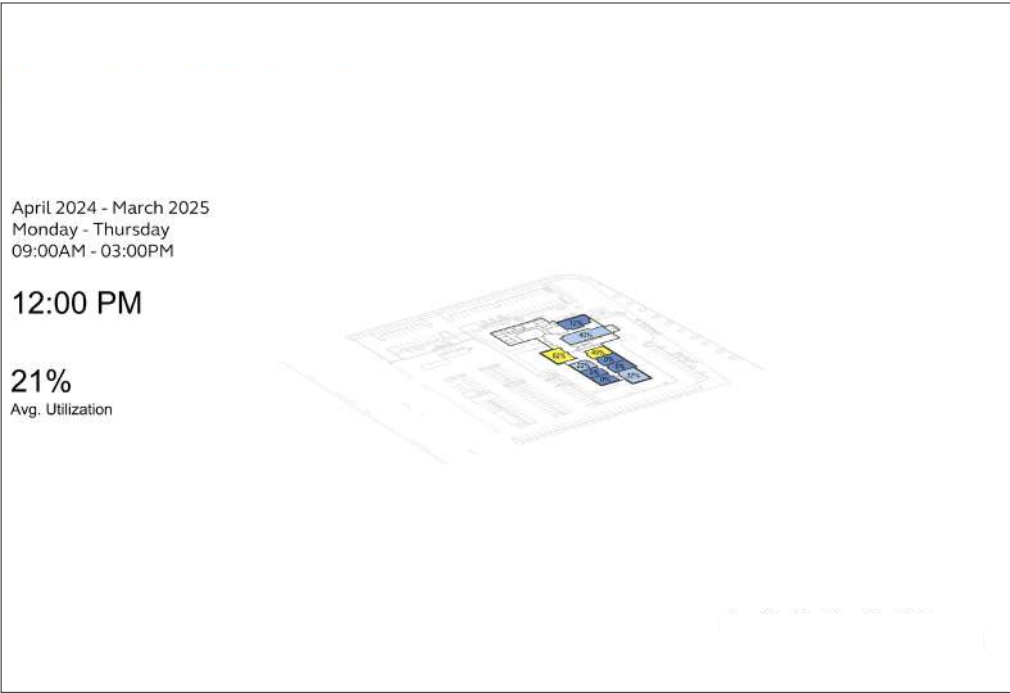
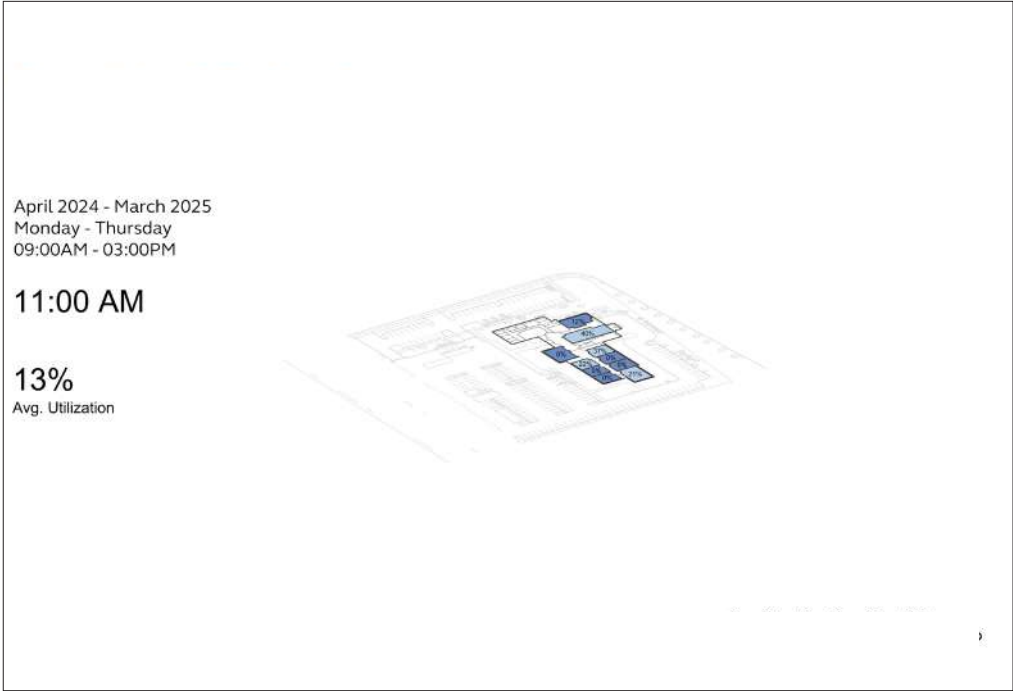
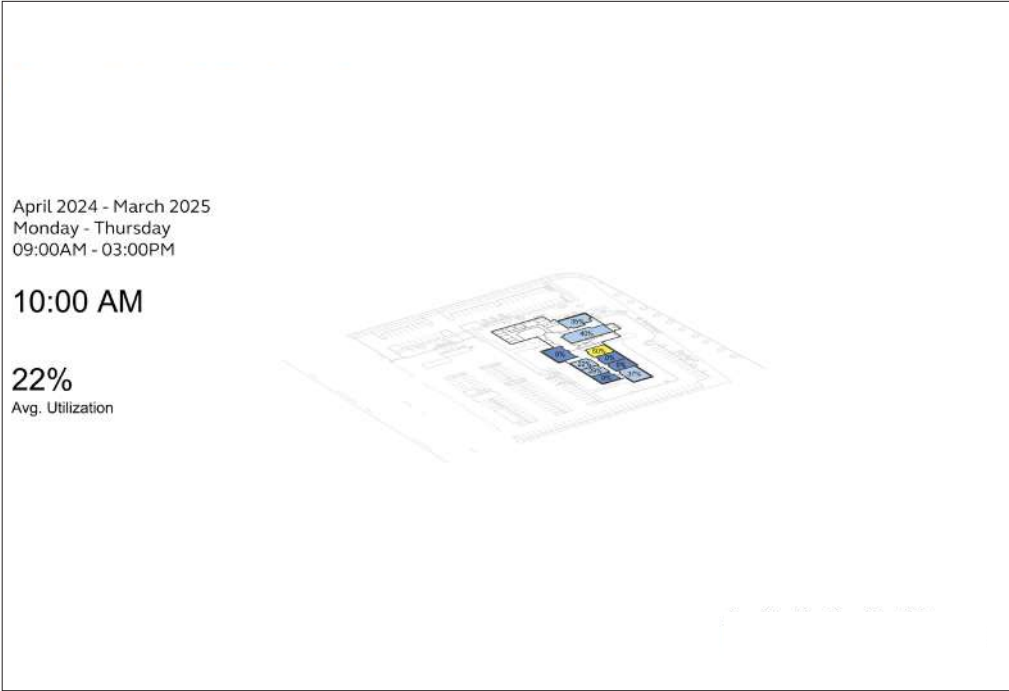
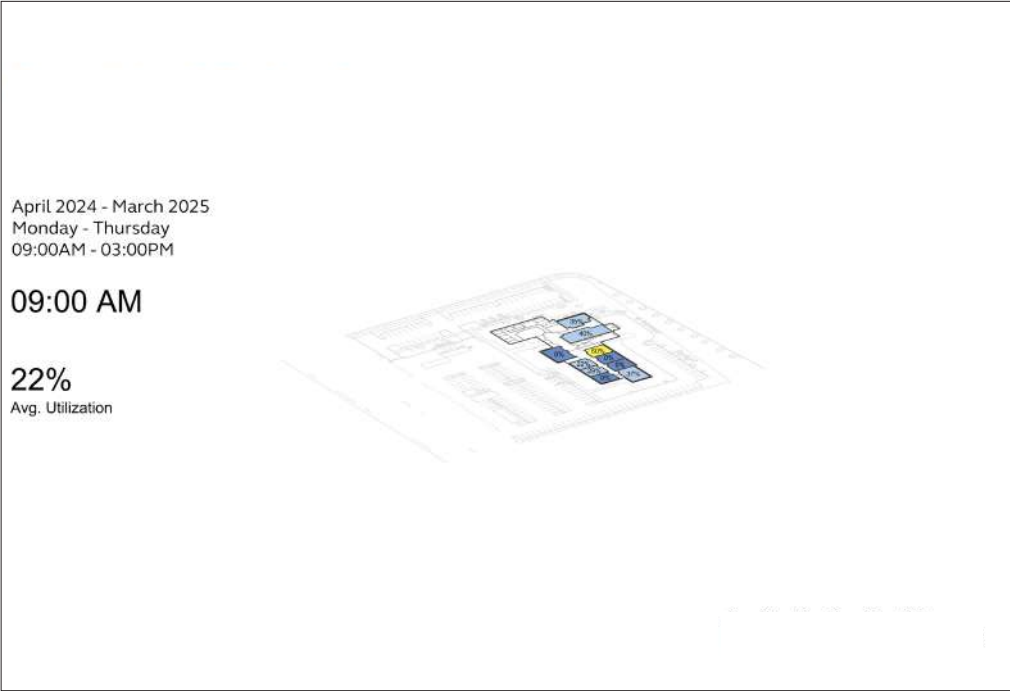

Swan Island Trades Center

Revenue Generating Events

	FICM Code	Count	Area (SF)
	110 Classroom	0	0
	115 Classroom Svc	0	0
	210 Class Laboratory	0	0
	310 Office	0	0
	350 Conference Room	0	0
	520 Athl or Phys Education	0	0
	525 Athl or Phys Education	0	0
	610 Assembly	0	0
	615 Assembly Svc	0	0
	630 Food Facility	0	0
	635 Food Facility Svc	0	0
	W05 Lobby	0	0
	W06 Public Corridor	0	0
	Total	0	0

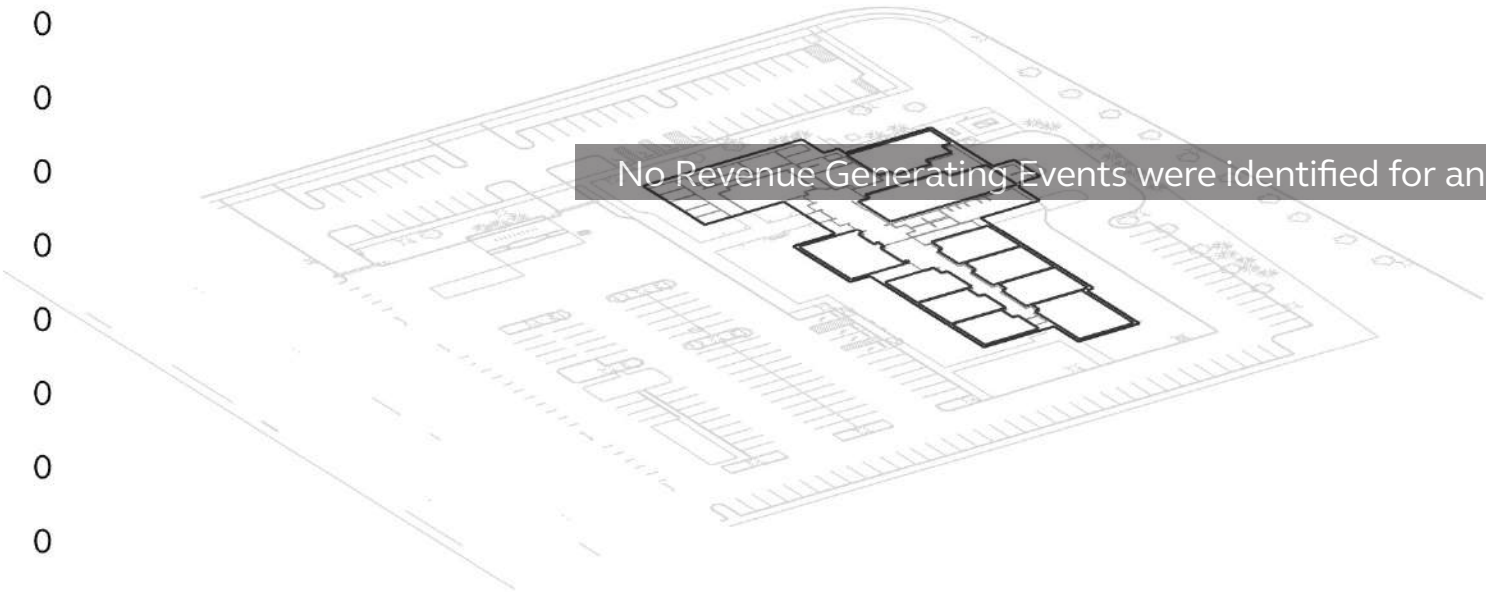

No Revenue Generating Events were identified for analysis in this building





Centers

Vanport Center

Vanport

Office Spaces

FICM Code	Count	Area (SF)
310 Office	14	3,208
315 Office Svc	1	73
350 Conference Room	2	275
355 Conference Room Svc	0	0
Total	17	3,556

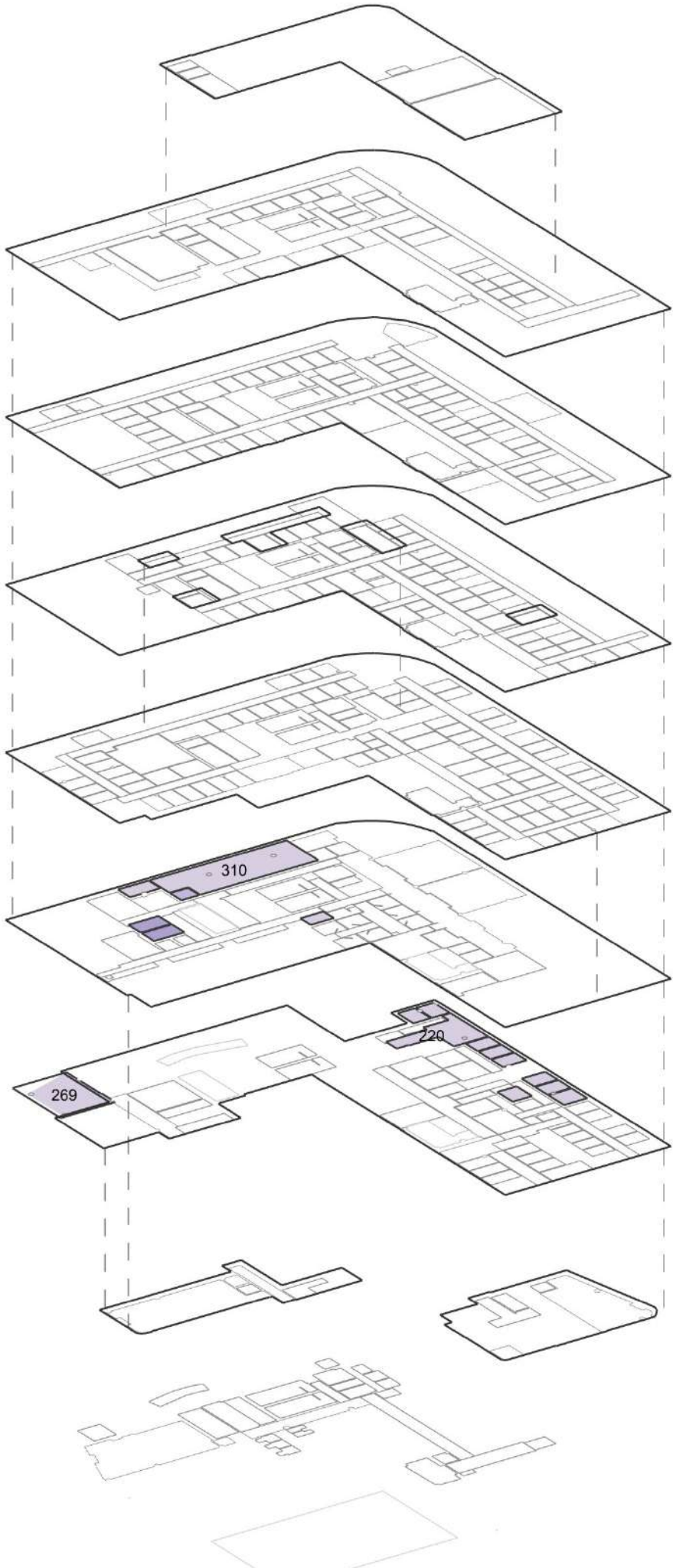

Vanport

Bookable Learning Spaces

	FICM Code	Count	Area (SF)
	110 Classroom	7	6,317
	210 Class Laboratory	1	1,478
	410 Study Room	0	0
	520 Athl or Phys Education	0	0
	540 Clinic	11	5,557
	610 Assembly	0	0
	720 Shop	0	0
	Total	19	13,352

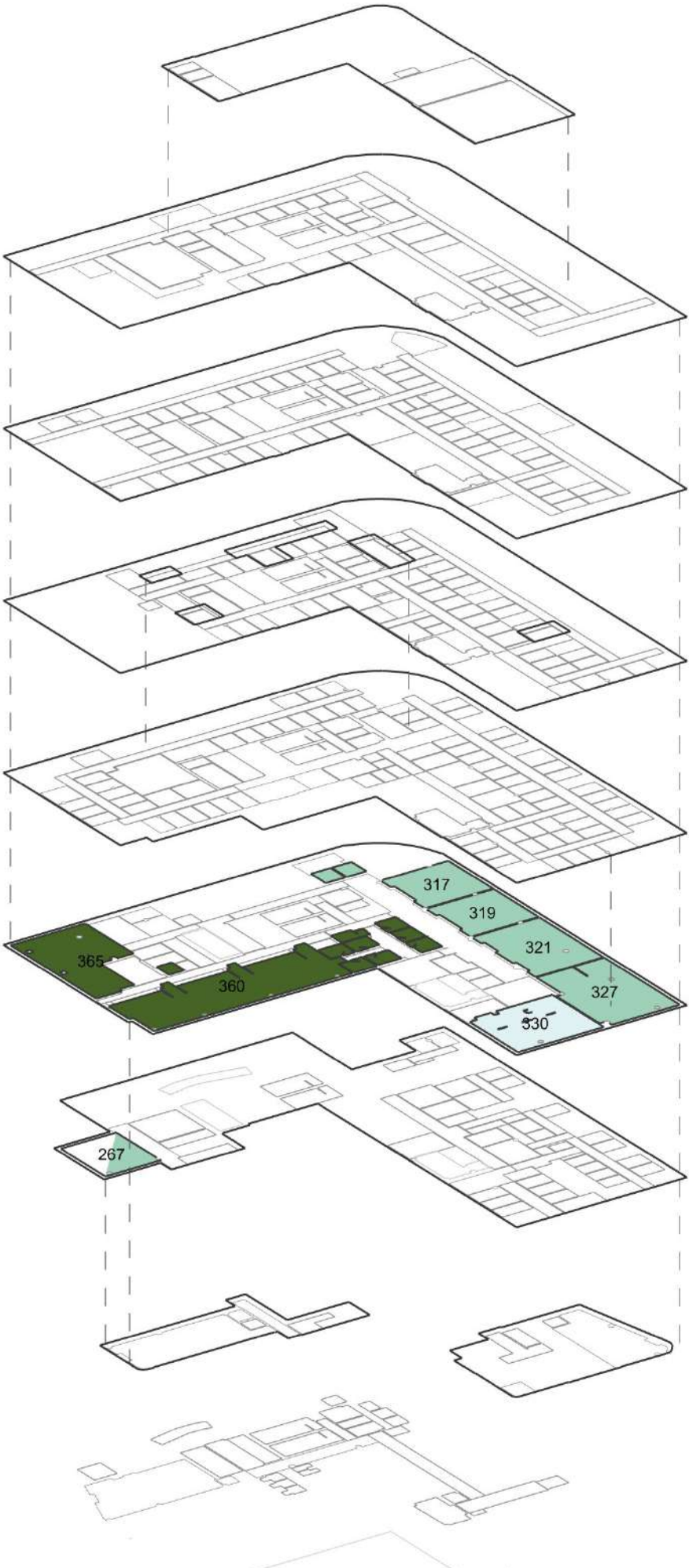

Vanport

Bookable Learning Space Statistics

9%

Percentage Area Used for Bookable Learning Spaces

13/153k sf

Bookable Learning Space Area

19/541

Bookable Learning Space Count

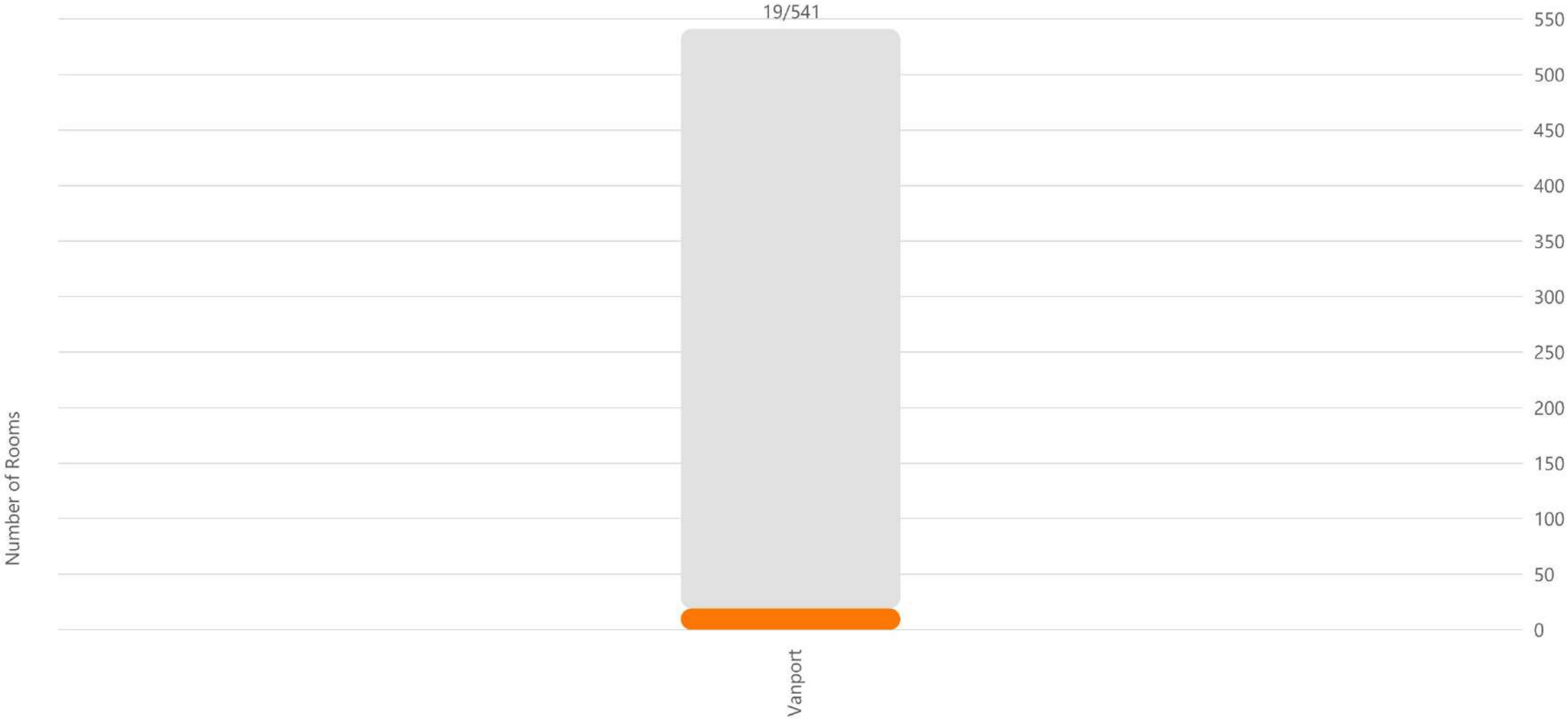

Vanport

Bookable Learning Space Utilization

5.2%

Overall Utilization

1/24k hrs

Bookable Learning Space Area

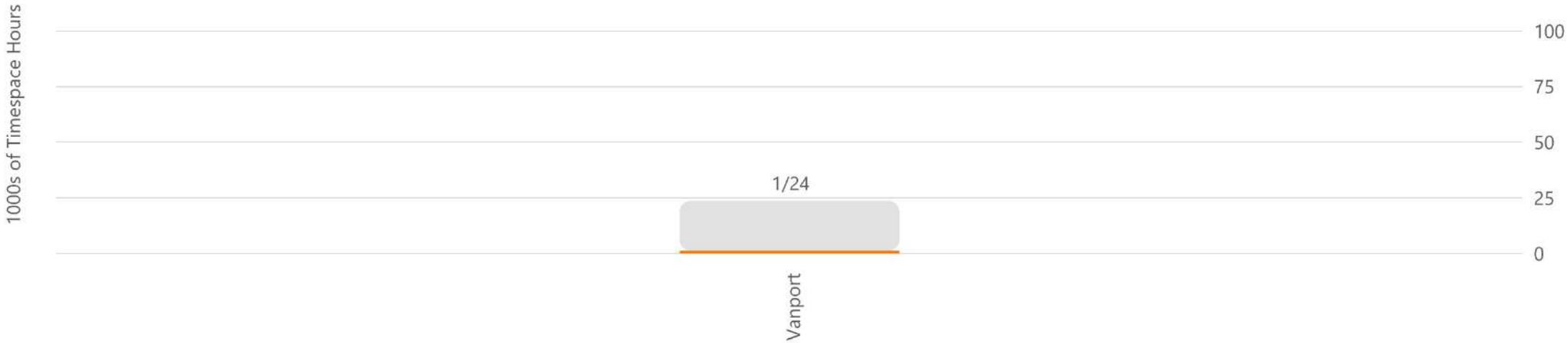

Vanport

Bookable Learning Space Peak Utilization

21.1%

Overall Utilization

4/19 hrs

Bookable Learning Space Area

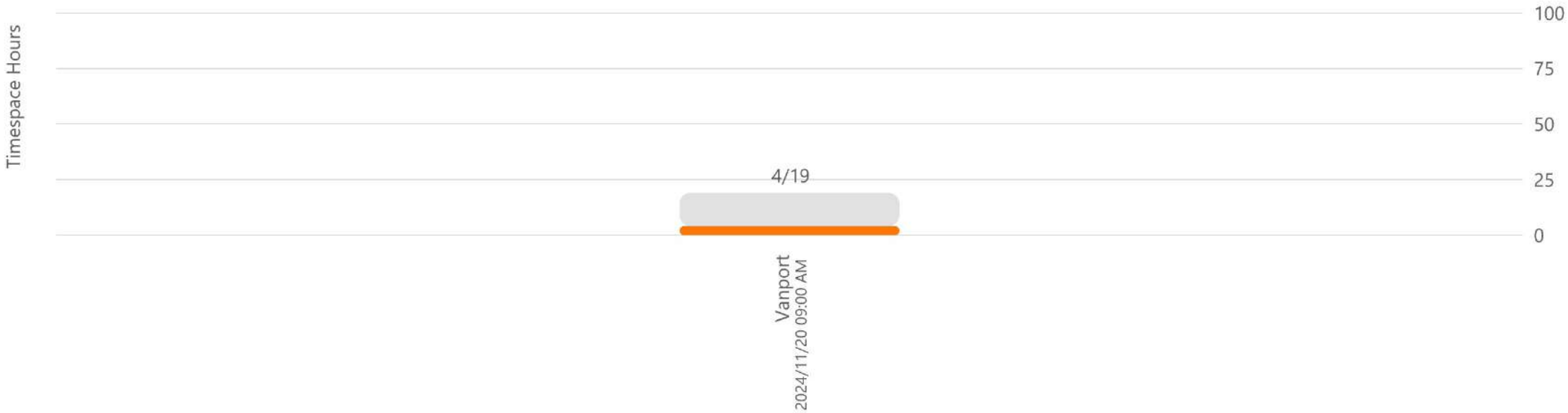

Vanport

Average Utilization by Hour

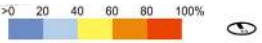
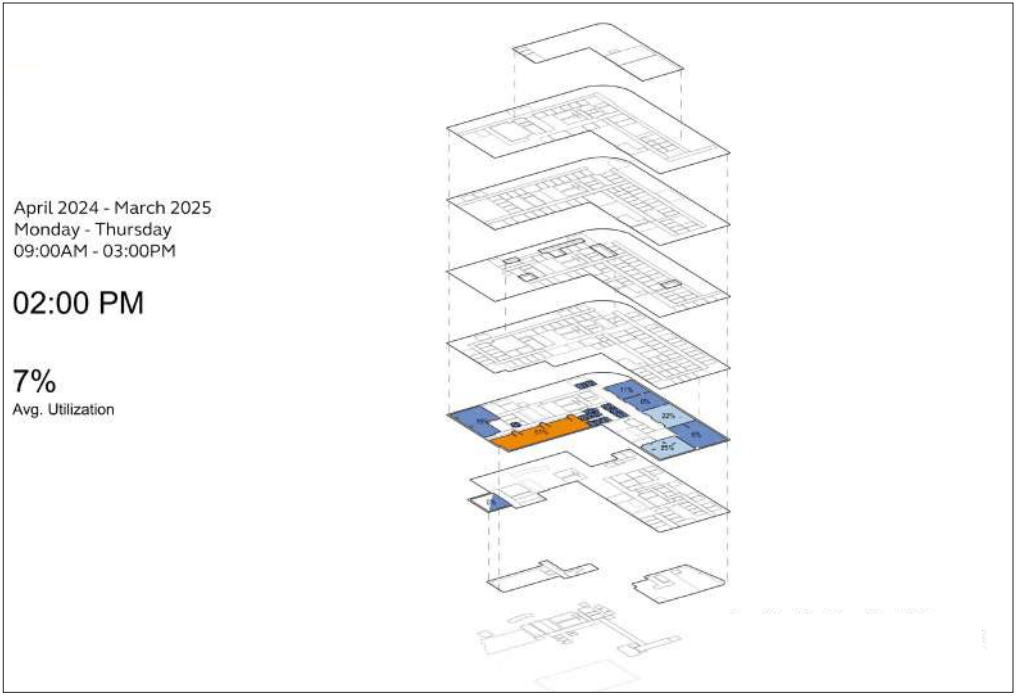
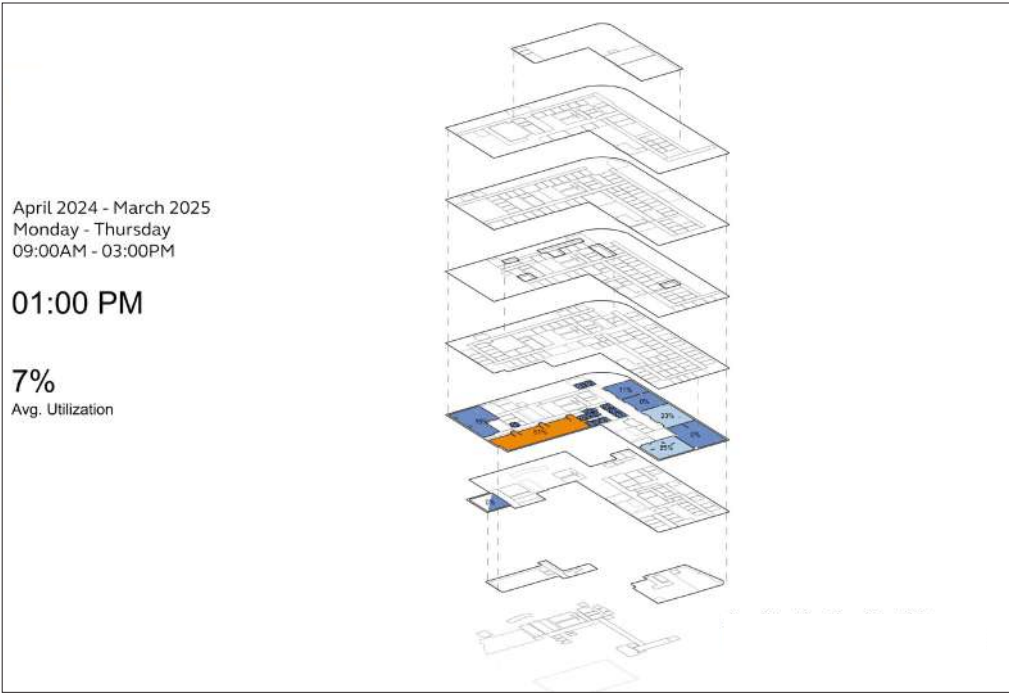
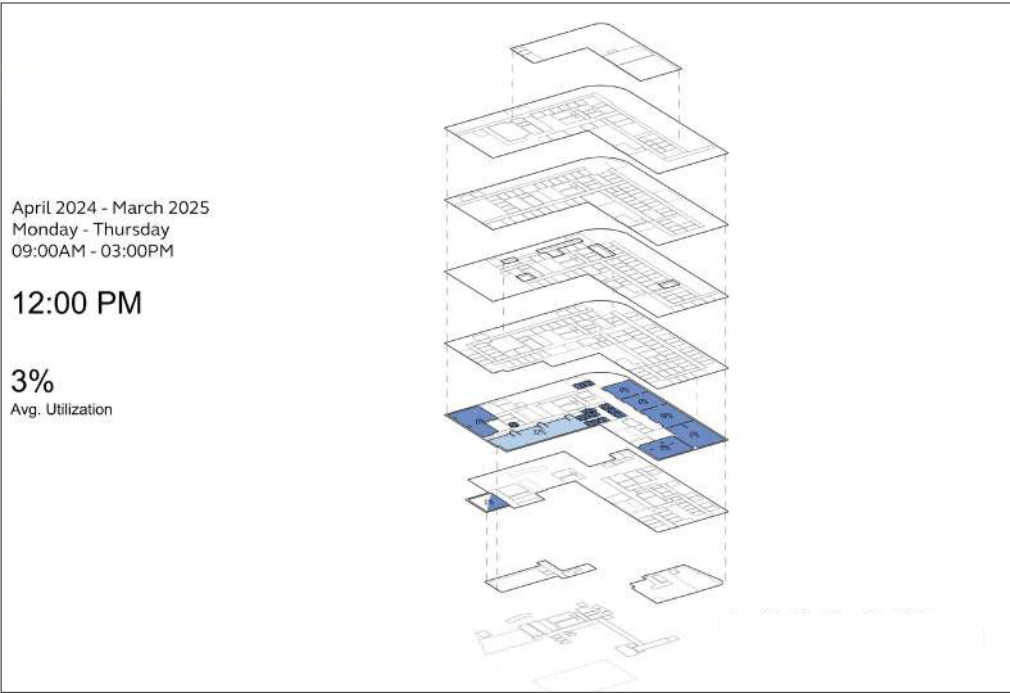
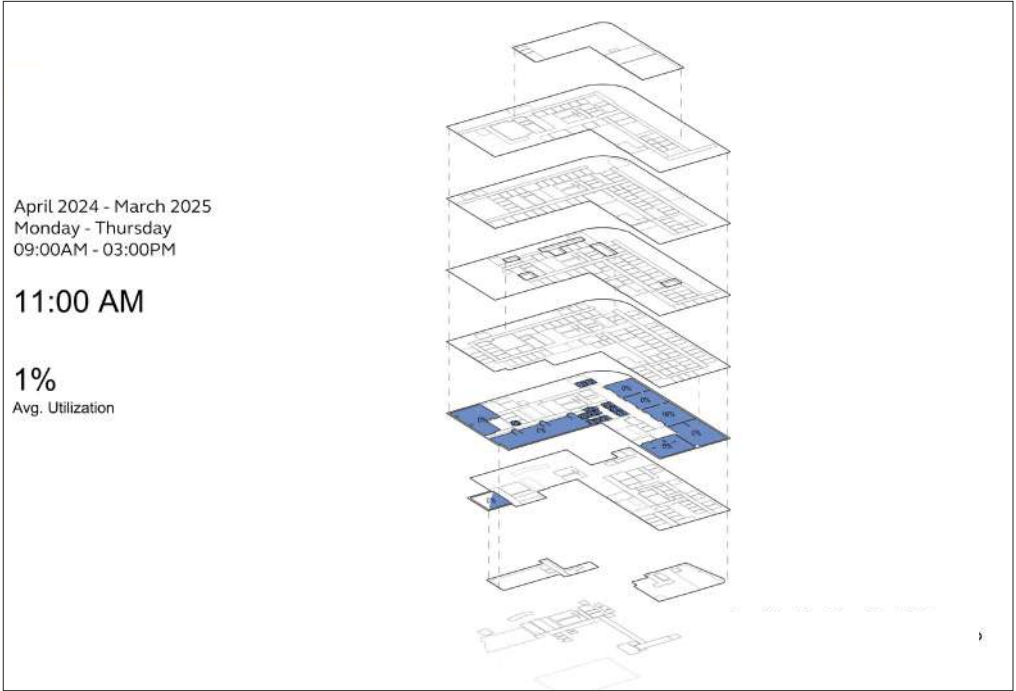
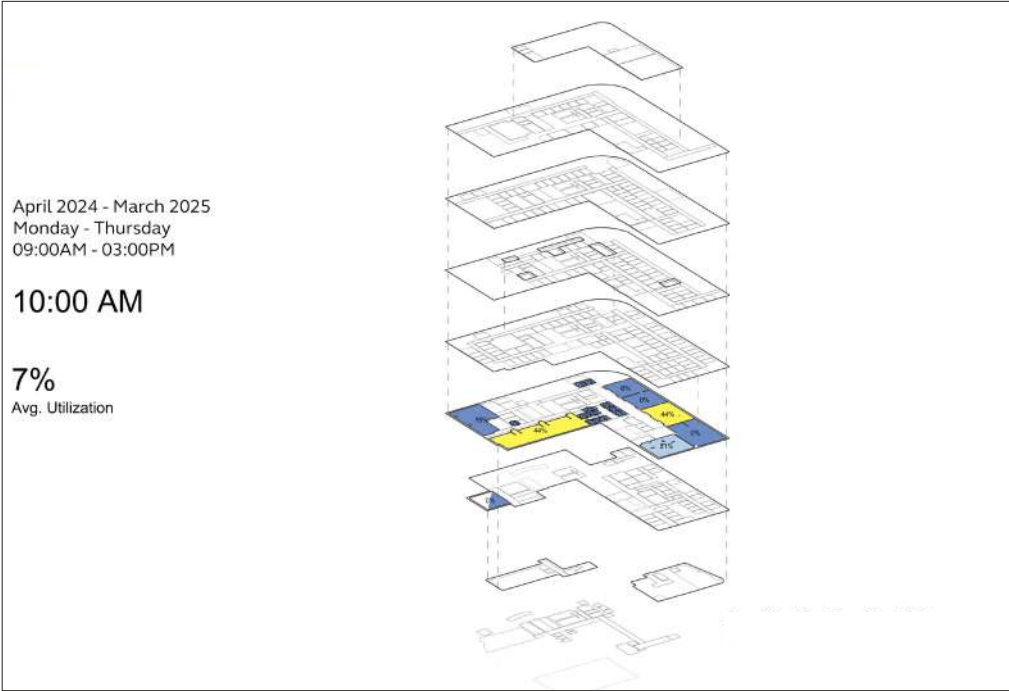
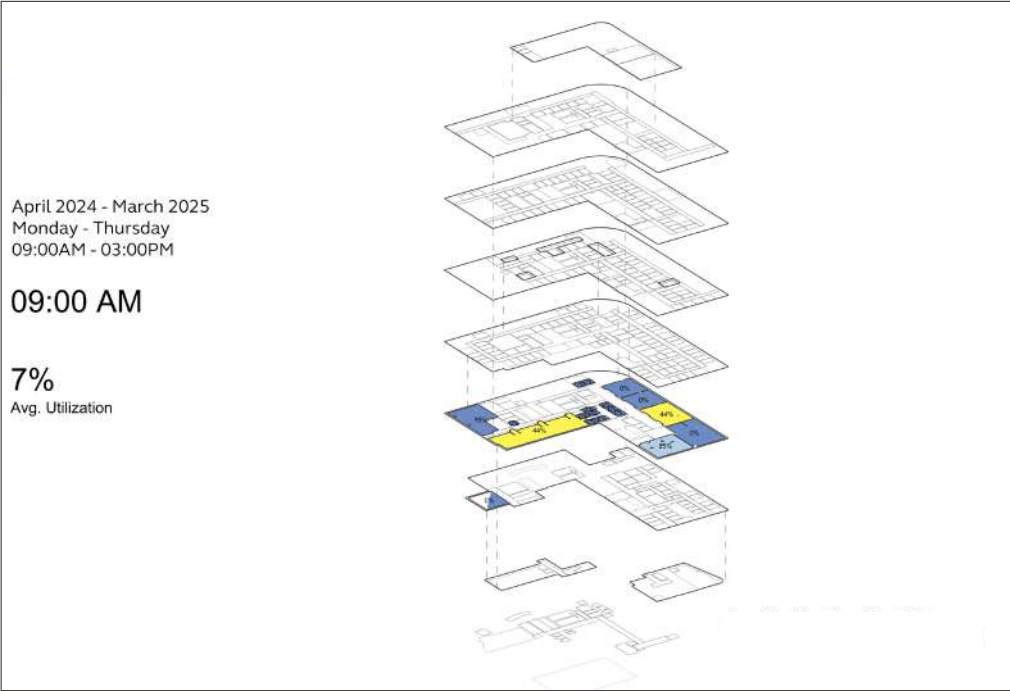

Vanport

Revenue Generating Events

	FICM Code	Count	Area (SF)
	110 Classroom	0	0
	115 Classroom Svc	0	0
	210 Class Laboratory	0	0
	310 Office	0	0
	350 Conference Room	0	0
	520 Athl or Phys Education	0	0
	525 Athl or Phys Education	0	0
	610 Assembly	0	0
	615 Assembly Svc	0	0
	630 Food Facility	0	0
	635 Food Facility Svc	0	0
	W05 Lobby	0	0
	W06 Public Corridor	0	0
	Total	0	0

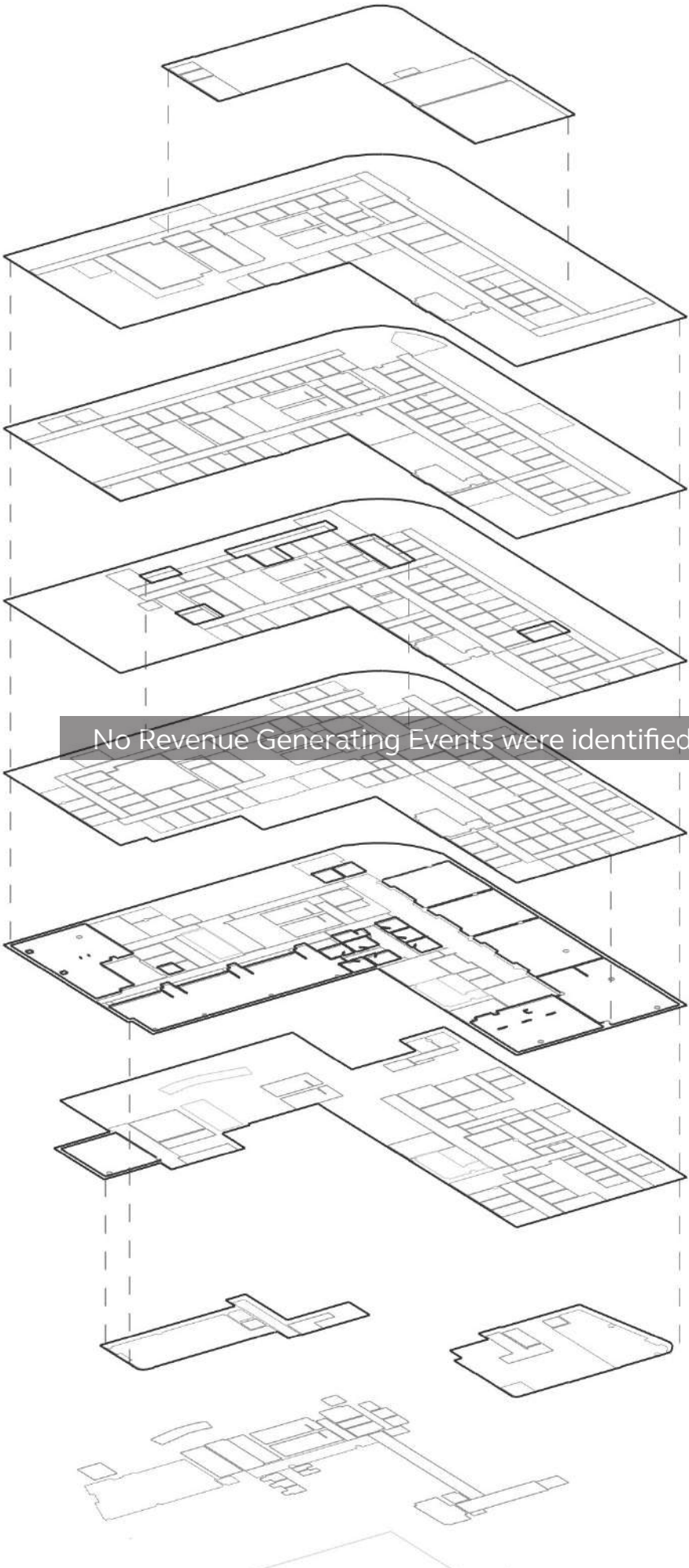



Centers

Willow Creek
Center

Willow Creek Center

Office Spaces

	FICM Code	Count	Area (SF)
	310 Office	25	20,151
	315 Office Svc	12	2,688
	350 Conference Room	9	3,424
	355 Conference Room Svc	0	0
	Total	46	26,263

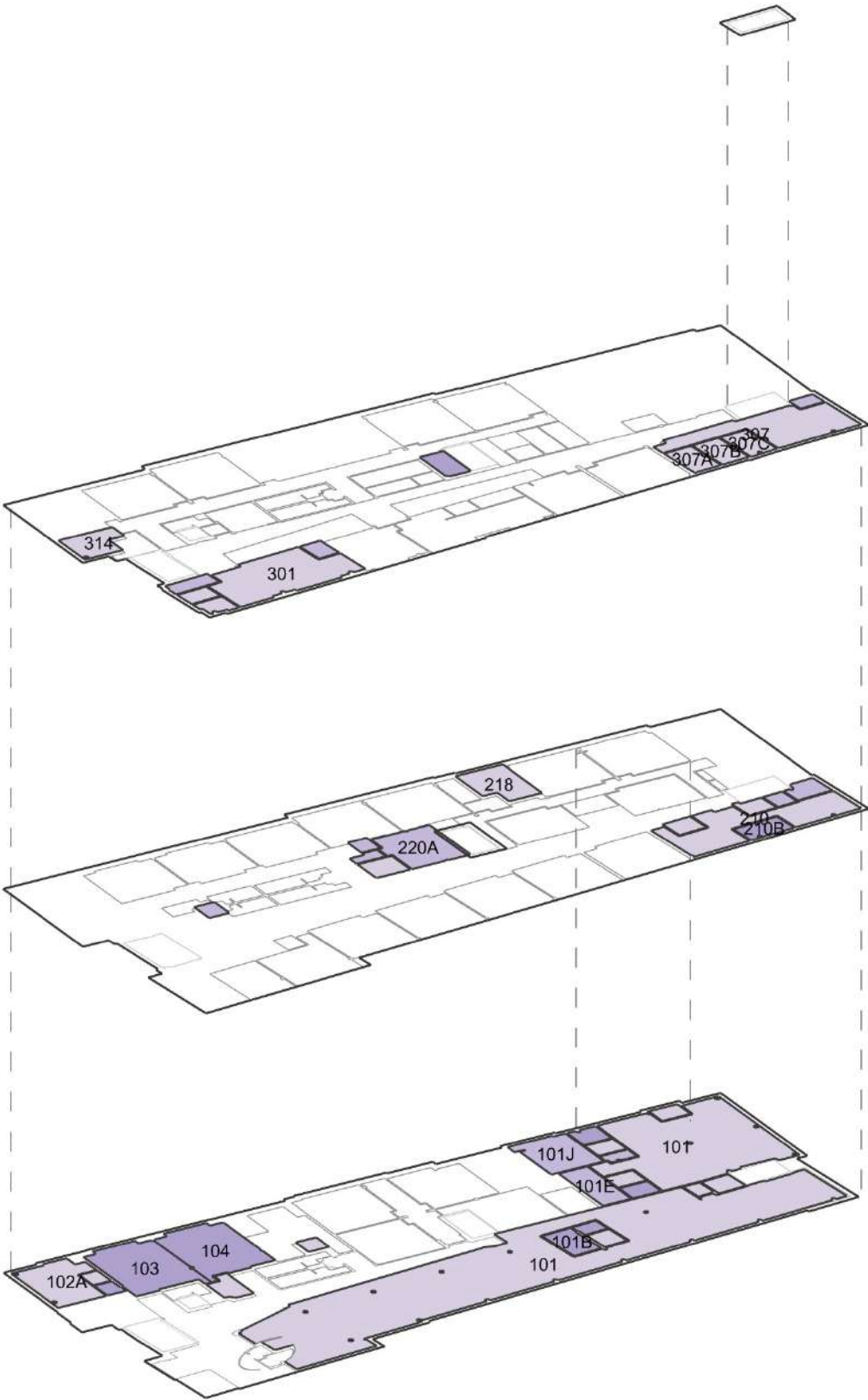

Willow Creek Center

Bookable Learning Spaces

FICM Code	Count	Area (SF)
110 Classroom	26	22,352
210 Class Laboratory	10	12,708
410 Study Room	0	0
520 Athl or Phys Education	0	0
540 Clinic	0	0
610 Assembly	0	0
720 Shop	0	0
Total	36	35,060

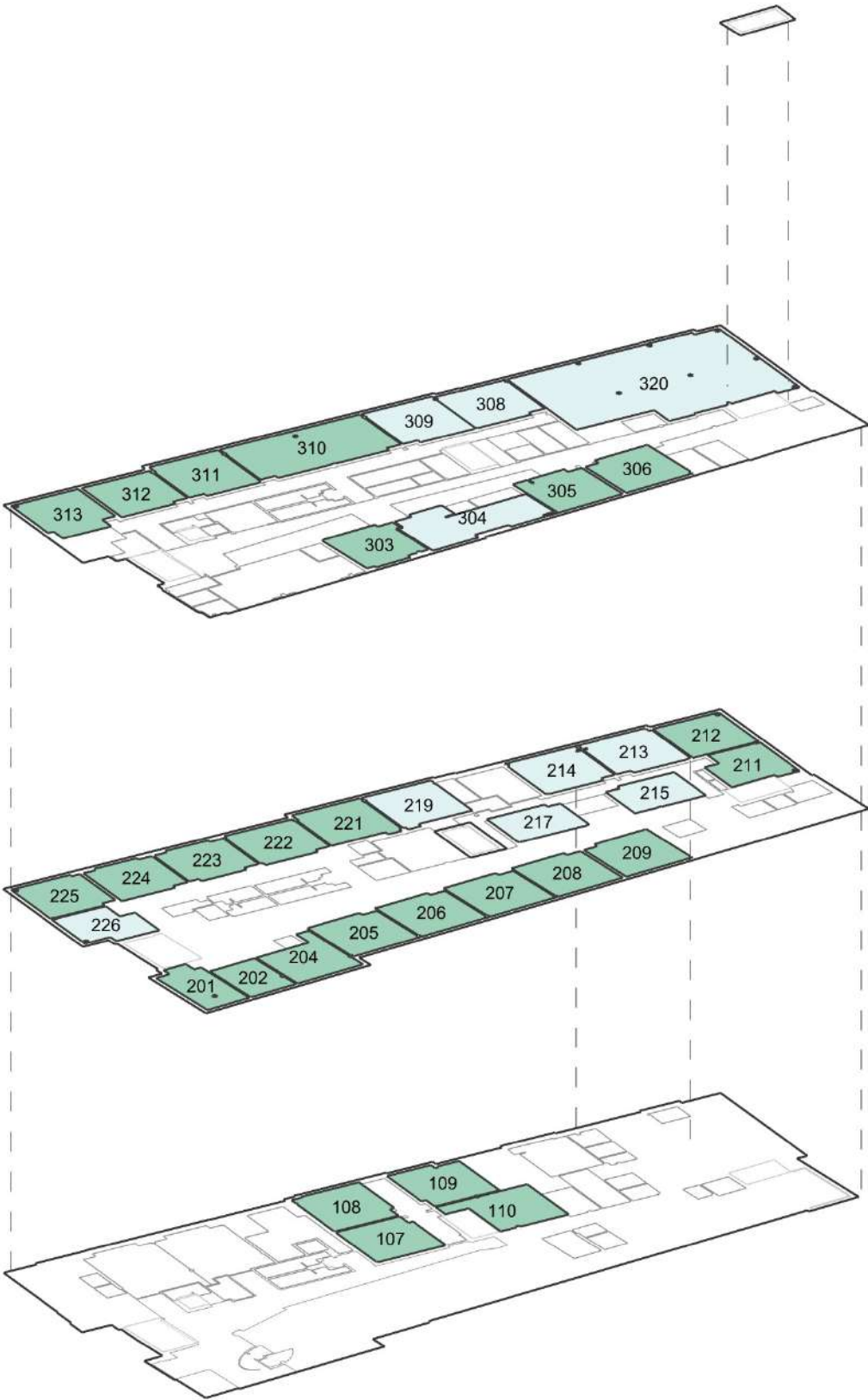

Willow Creek Center

Bookable Learning Space Statistics

41%

Percentage Area Used for Bookable Learning Spaces

35/85k sf

Bookable Learning Space Area

36/125

Bookable Learning Space Count

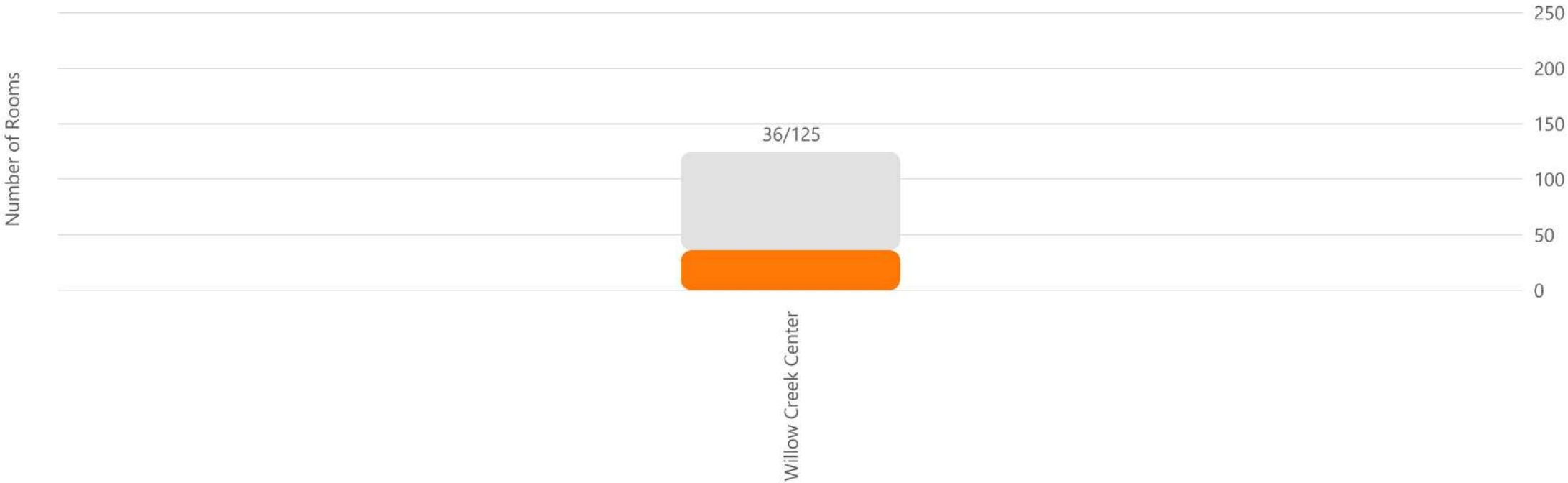

Willow Creek Center

Bookable Learning Space Utilization

3.8%

Overall Utilization

2/45k hrs

Bookable Learning Space Area

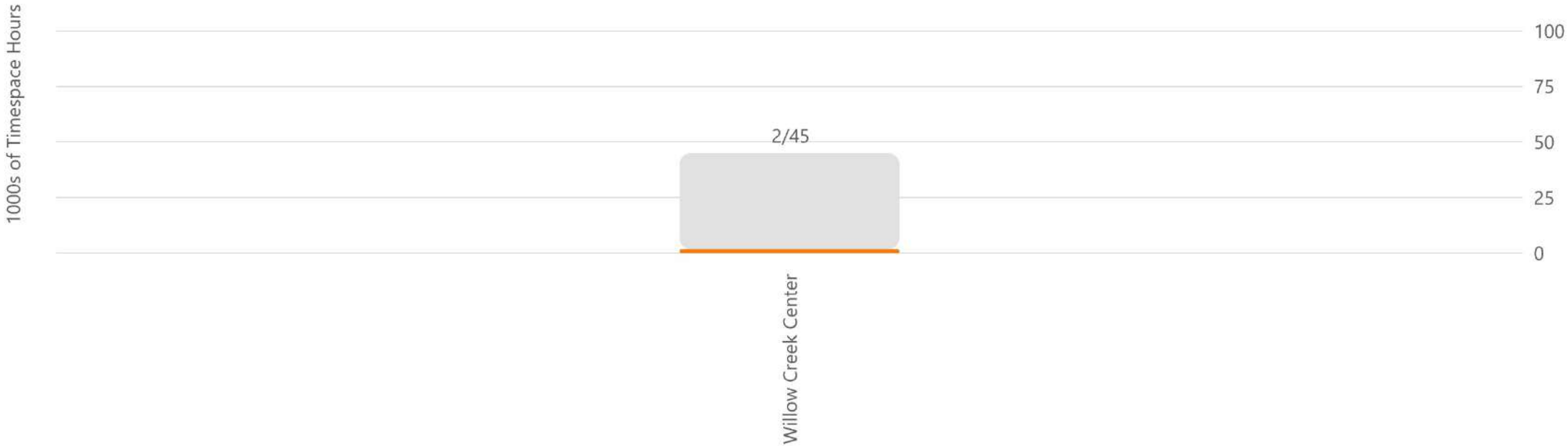

Willow Creek Center

Bookable Learning Space Peak Utilization

44.4%

Overall Utilization

16/36 hrs

Bookable Learning Space Area

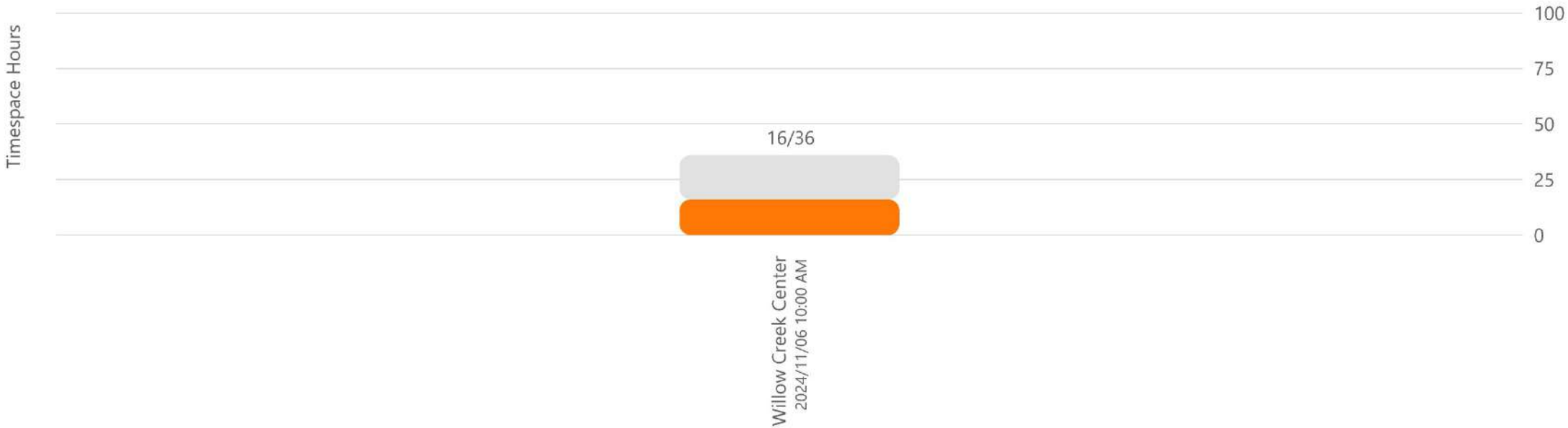

Willow Creek Center

Average Utilization by Hour

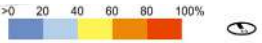
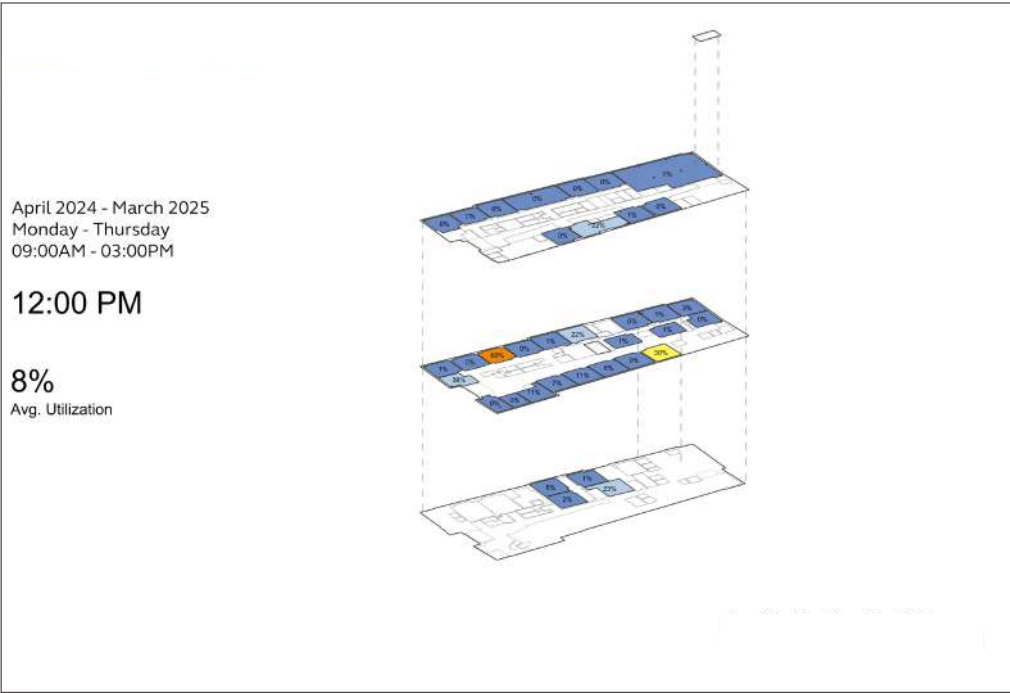
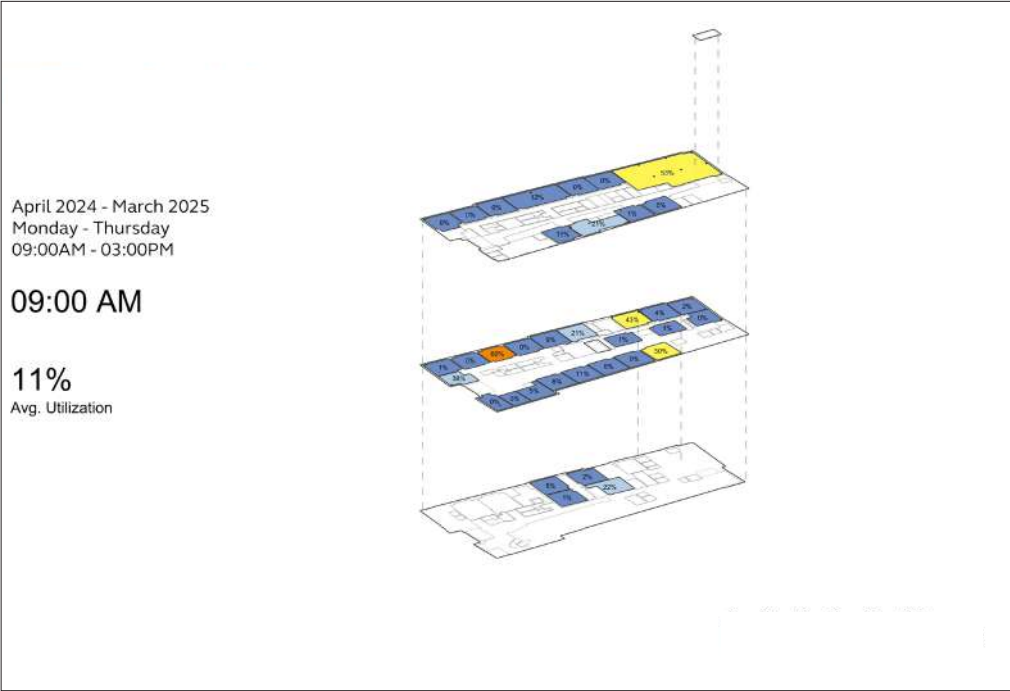

Willow Creek Center

Revenue Generating Events

	FICM Code	Count	Area (SF)
<div></div>	110 Classroom	4	3,449
<div></div>	115 Classroom Svc	0	0
<div></div>	210 Class Laboratory	0	0
<div></div>	310 Office	0	0
<div></div>	350 Conference Room	0	0
<div></div>	520 Athl or Phys Education	0	0
<div></div>	525 Athl or Phys Education	0	0
<div></div>	610 Assembly	0	0
<div></div>	615 Assembly Svc	0	0
<div></div>	630 Food Facility	0	0
<div></div>	635 Food Facility Svc	0	0
<div></div>	W05 Lobby	0	0
<div></div>	W06 Public Corridor	0	0
	Total	4	3,449

